PLEASE DO NOT REMOVE
FROM REGISTRAR'S OFFICE

do your duty open your mind

give a damn picket a polluter

rat pick up a can kiss your girl

a bike do your thing say some

love all write a song give a

give cheer make peace pa

fly a kite wave at someone

dance a dance wear a smile

say you're sorry sing a song

love plant a tree phone yo

a cat write a poem feed th

upon a star wink at someone bo

get engaged make a wish

PLEASE DO NOT REMOVE
FROM REGISTRAR'S OFFICE

preserve the water jump in a lake

feed the fish ride a

go on a hike fly

thing nice read a book

gift build a park

nt a picture skip a rock

thank your dad pet a pet

wait your turn wave at

give a hand give

r mother right a wrong

he birds watch the sunset

w a kiss tell the truth

send a present turn your cheek

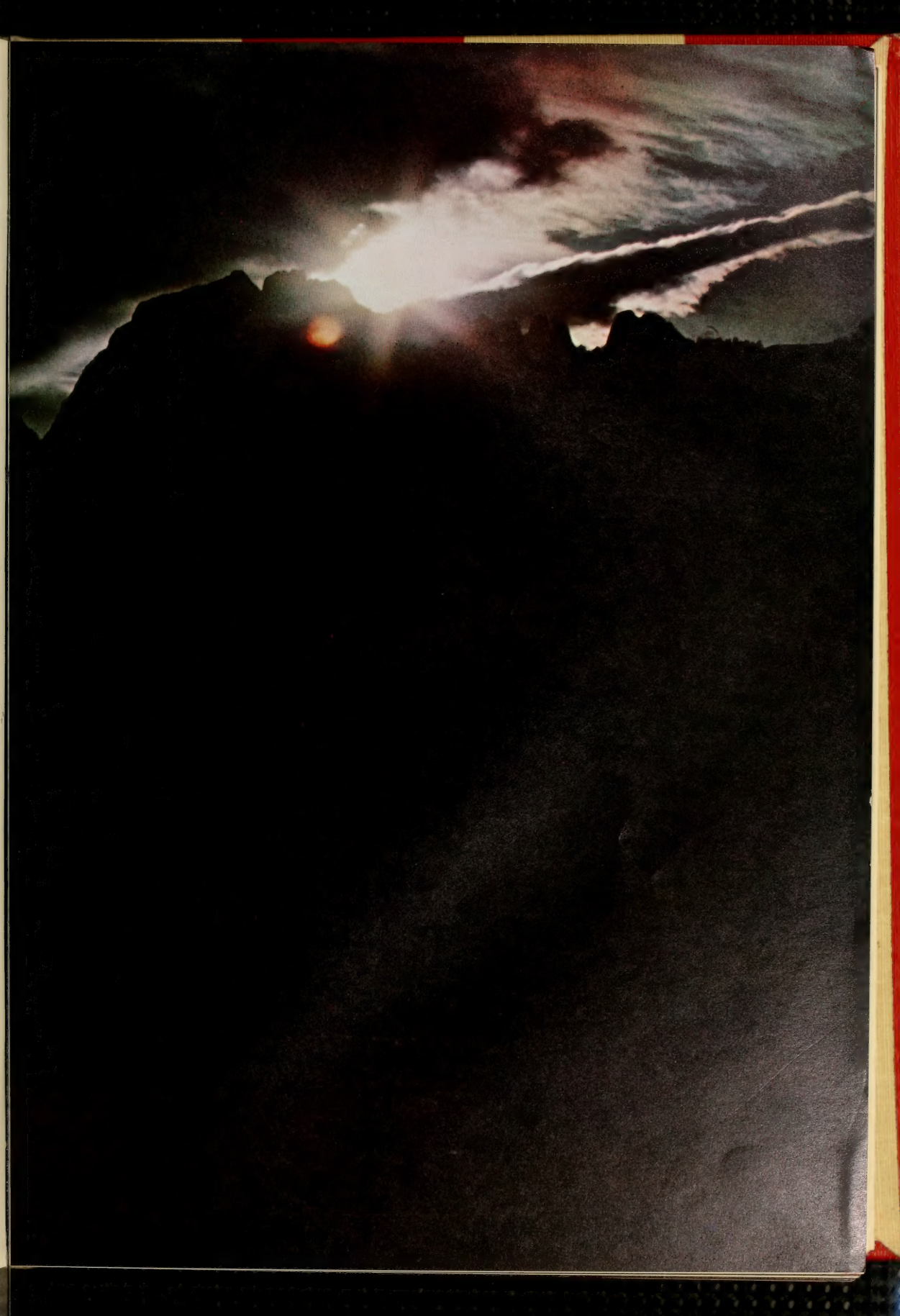

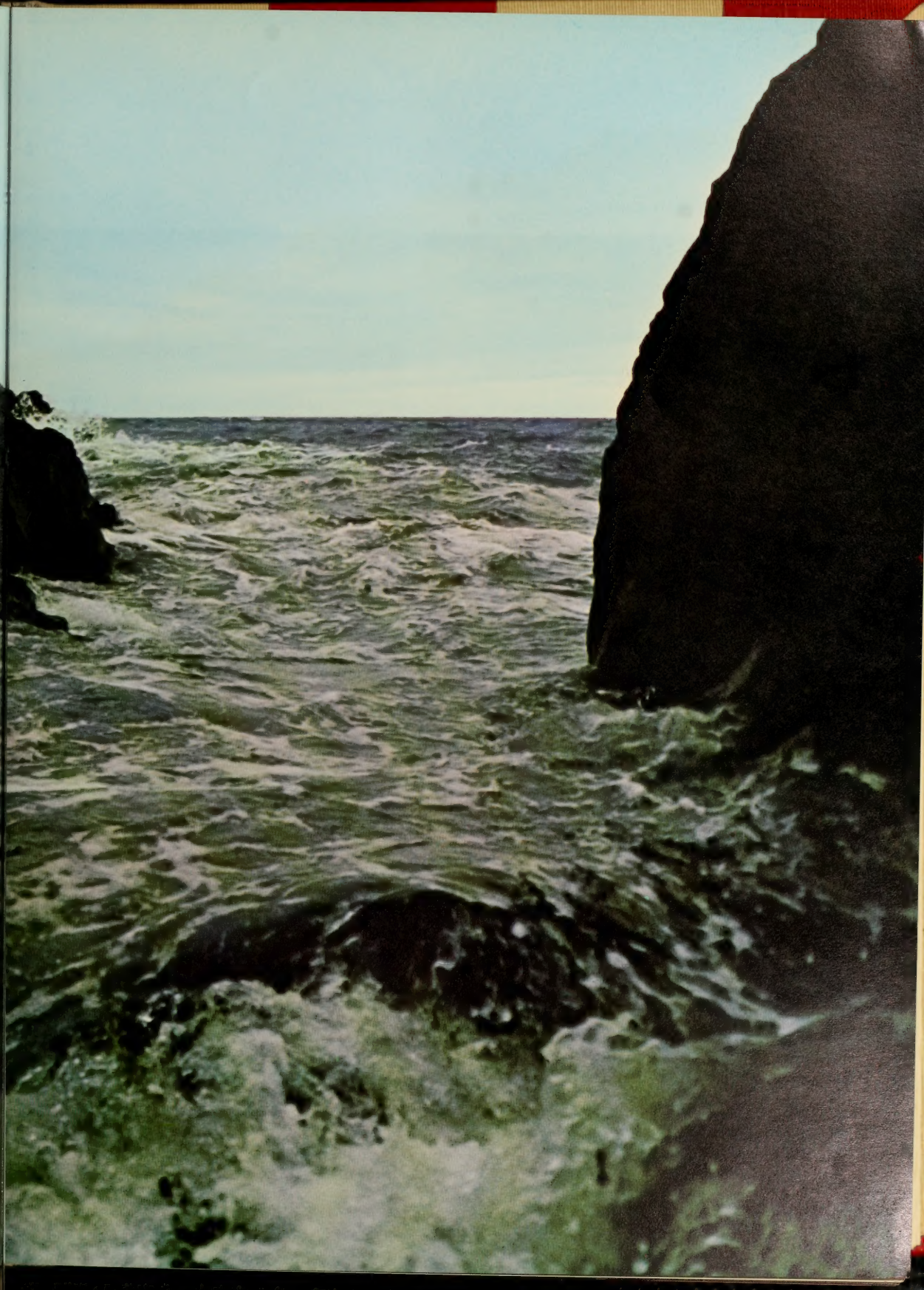

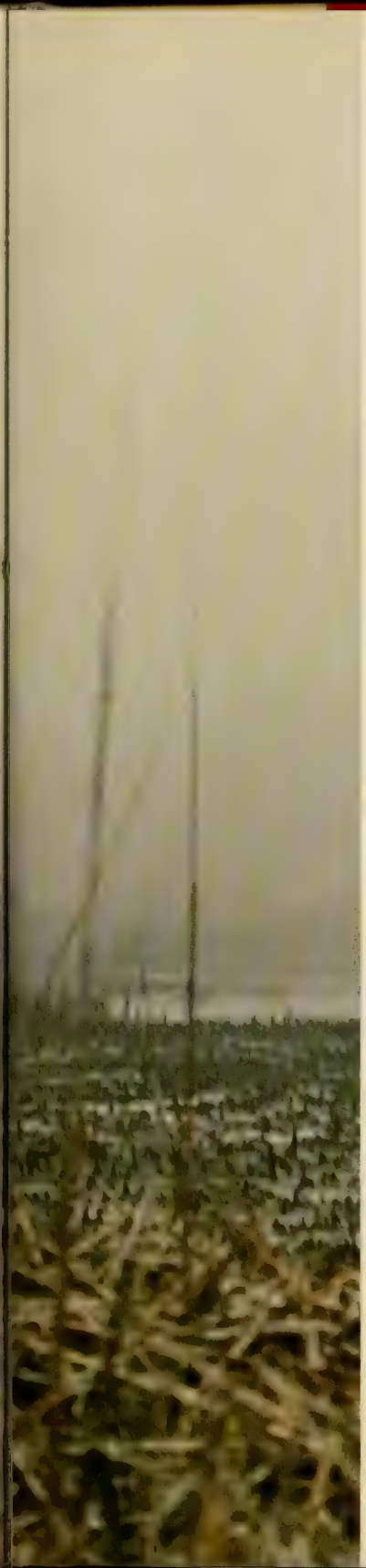

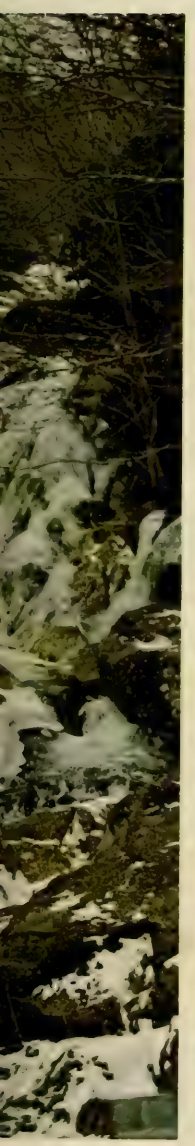

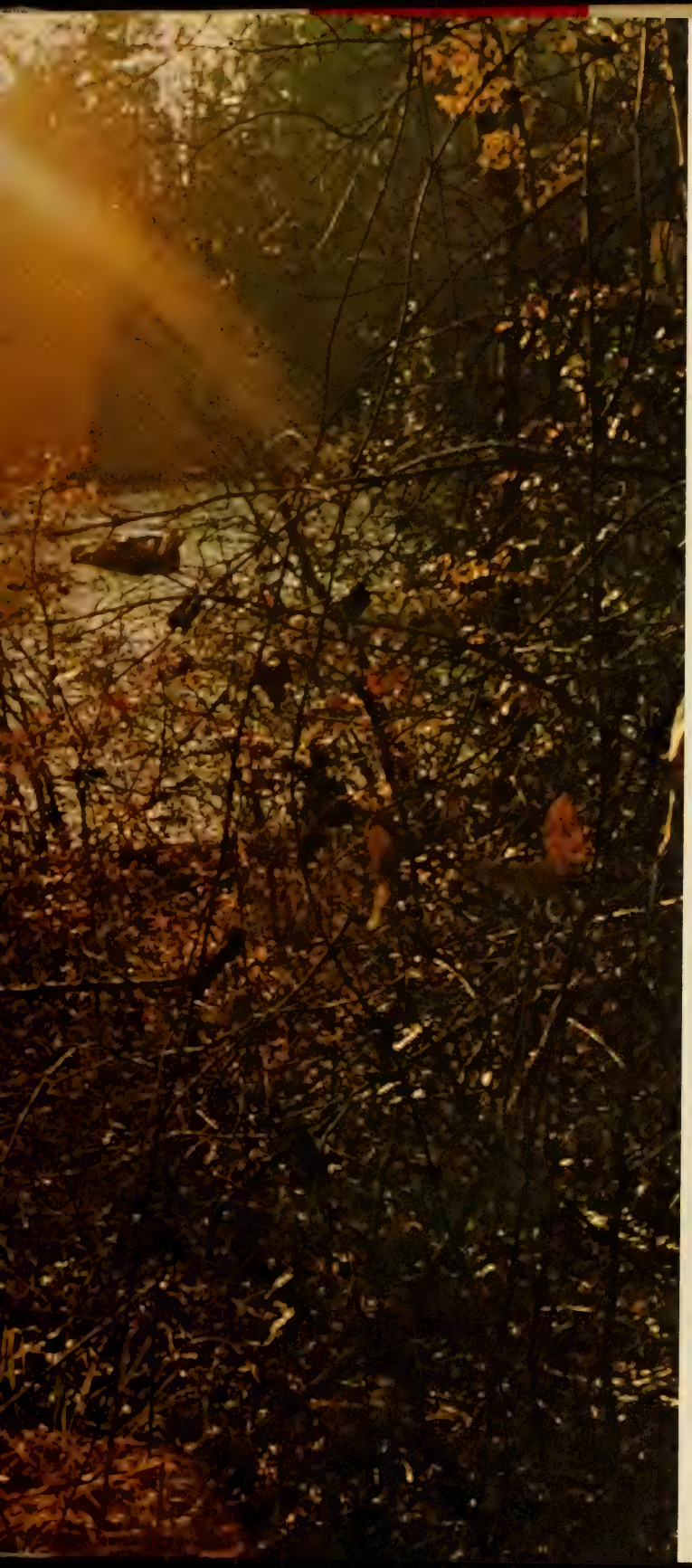

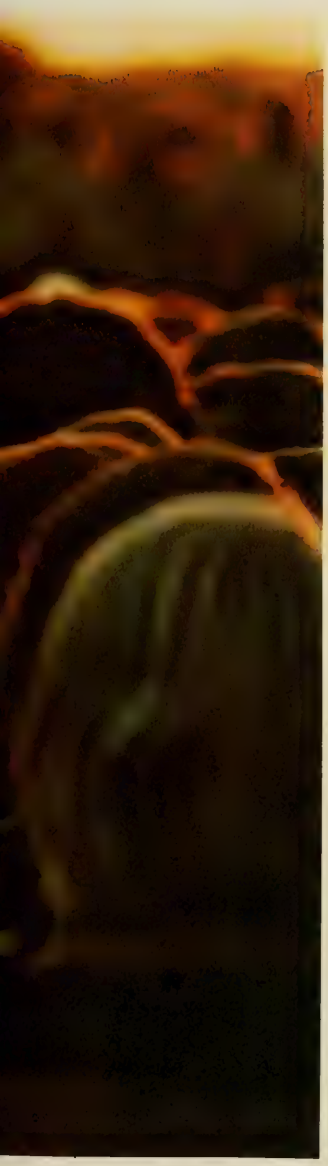

# TAPS '72

annual publication of clemson university

jim bounds
editor-in-chief

anne morris
designer

tyron barker
head photographer

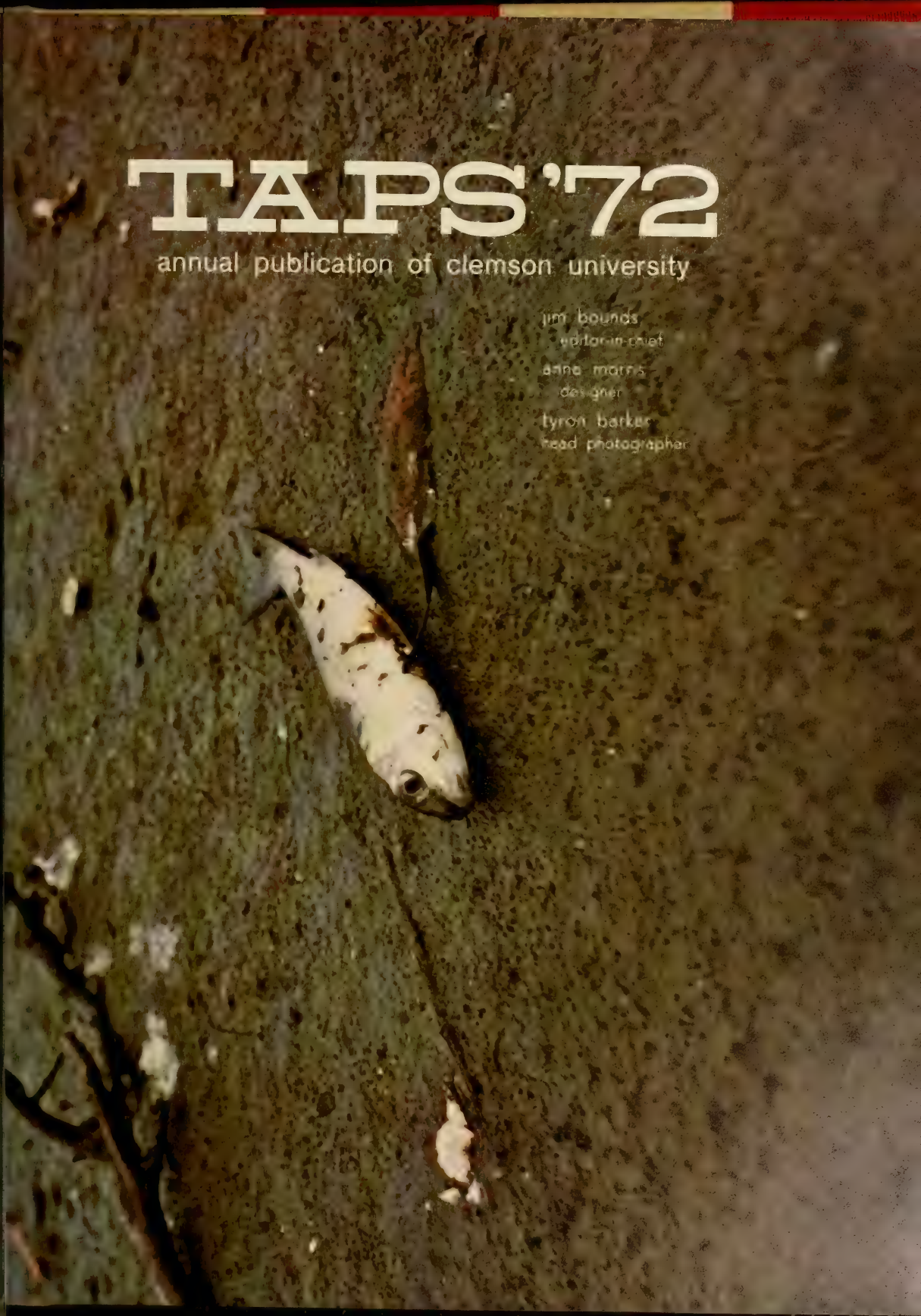

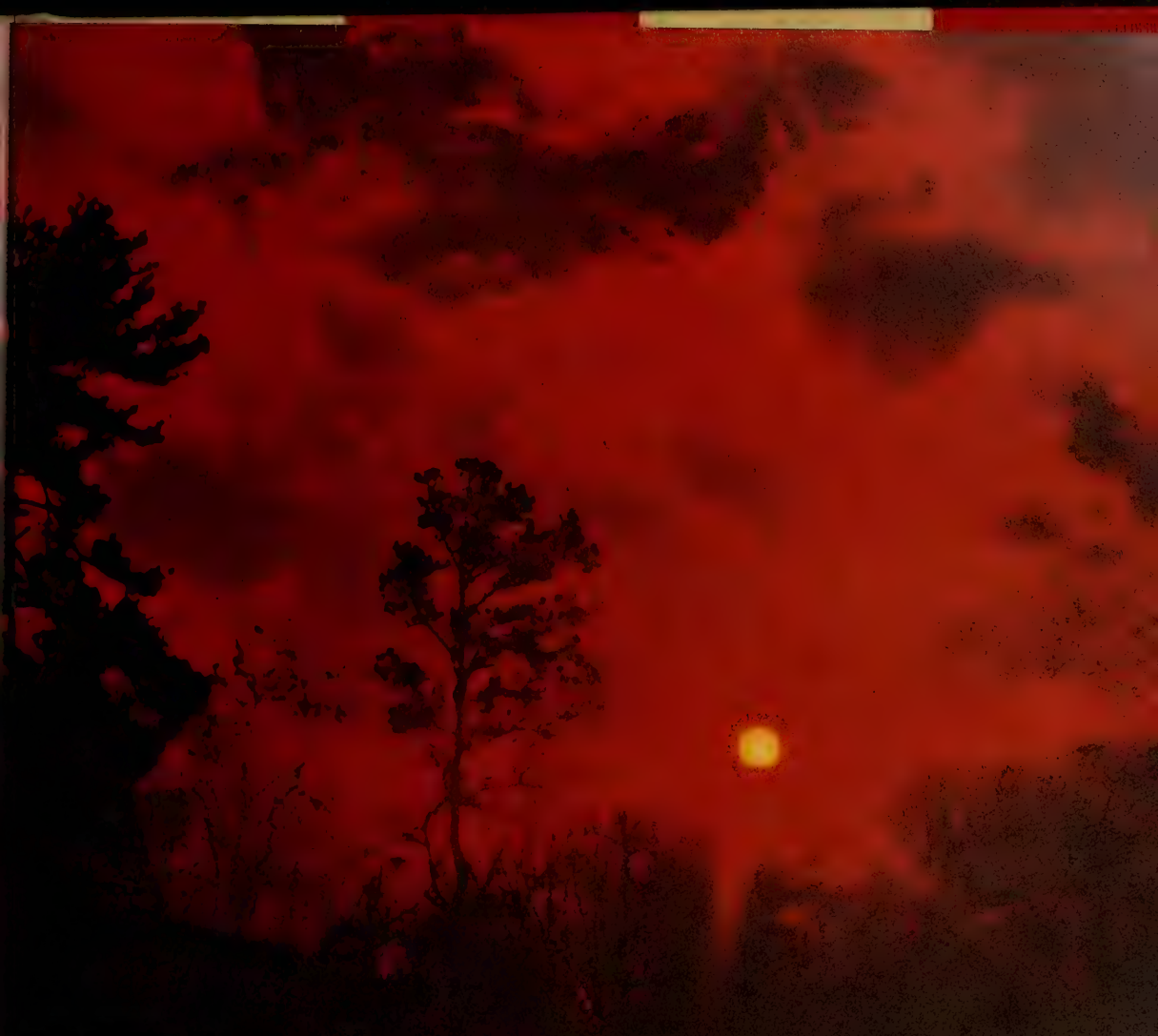


"In the beginning . . ." . . . . . 1
administration . . . . . 42
beauties . . . . . 56
student government . . . . . 72
activities . . . . . 88
organizations . . . . . 132
honorary
professional
student associations
military
greeks . . . . . 248
classes . . . . . 322
who's who
seniors
underclassmen
sports . . . . . 434
sports clubs
advertising . . . . . 512
conglomerate . . . . . 559
yesterday . . . . . 595

administration

# dr. robert cook edwards

Clemson University today is meeting the challenge of tomorrow with relevant educational programs focusing on conditions of our time and of the future. By merging a broad range of specialized talents into an interdisciplinary approach, the University is channeling student interest and eagerness to solve contemporary problems into realistic, constructive, academic and research programs.

In anticipation of a student body of 10,000 by 1975, the University is responding to the educational programs at the undergraduate and graduate levels. This is particularly evident in the Colleges of Liberal Arts and Education and in the School of Nursing, which are providing several new and innovative programs for Clemson's surging coed enrollment.

The University's program of physical expansion is being geared to complement its increasing enrollment and expanding academic curricula. Top priorities are being given to the construction of a

University Union and Student Relations Activity Facility, new buildings for the College of Forestry and Recreation Resources and the Biological Sciences, and an addition to Lee Hall which houses the College of Architecture.

Clemson University is proud of the many accomplishments of its past, but the true measure of the Universtity's worth will be decided by its contribution to the future. What has been done will serve as fitting prologue for what we are determined to accomplish in our fourth quarter-century of meaningful education, research, and public service programs.

R. C. Edwards

ROBERT C. EDWARDS, President

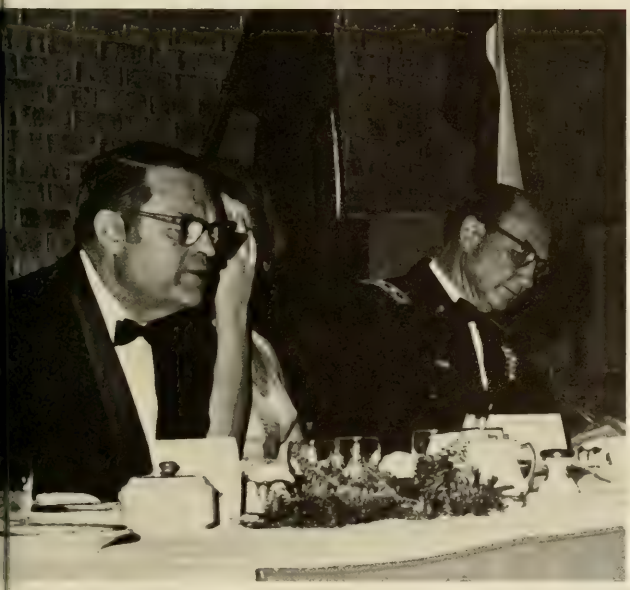

# administration of student affairs

WALTER A. COX, Vice President for Students Affairs

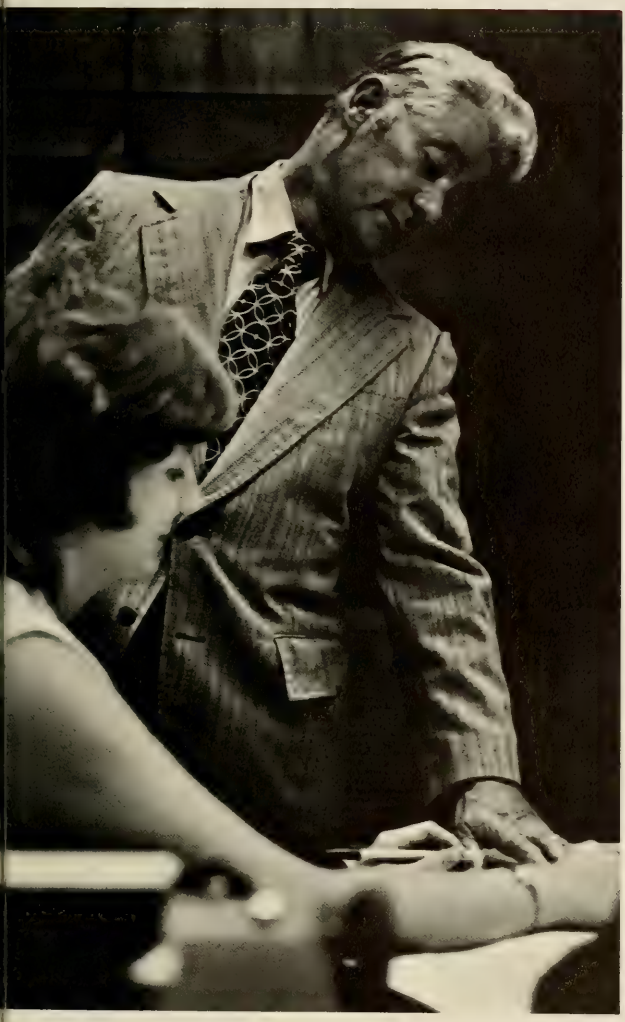

GEORGE E. COAKLEY, Assistant Dean of Students

SUSAN G. DELONY, Assistant Dean of Students

# the board of trustees

EDGAR A. BROWN, President

| | |
|---|---|
| JAMES F. BYRNES | E. OSWALD LIGHTSEY |
| PATRICK CALHOUN | GORDON McCABE |
| ROBERT COKER | A. M. QUATTLEBAUM |
| KENNETH CRIBB | PAUL QUATTLEBAUM |
| L. D. HOLMES | JAMES SELF |
| FRANK JERVEY | WINCHESTER SMITH |

a. Calhoun; b. Smith; c. Lightsey; d. Holmes; e. P. Quattlebaum; f. McCabe and Cribb; g. Brown; h. Byrnes; i. Coker; j. Jervey; k. A. M. Quattlebaum; l. Self.

a

c

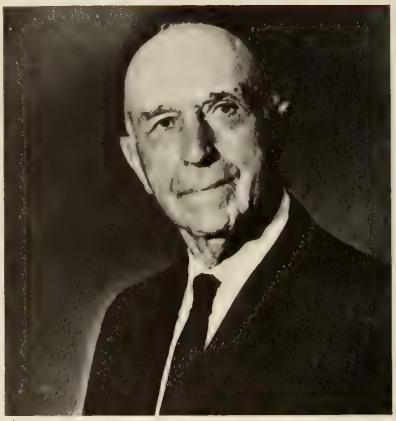
d

e

h

i

j

b

f

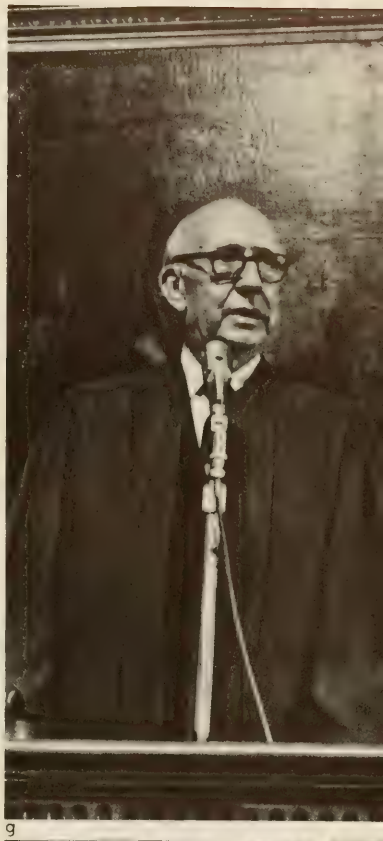

g

k

l

# executive council

ROBERT C. EDWARDS . . . . . President
VICTOR HURST . . . . . Vice President for Academic Affairs
MELFORD A. WILSON . . Vice President for Business and Finance
WALTER A. COX . . . . . Vice President for Student Affairs
STANLEY G. NICHOLAS . . . . Vice President for Development
A. WOOD RIGSBY . . . . Vice President for Executive Affairs

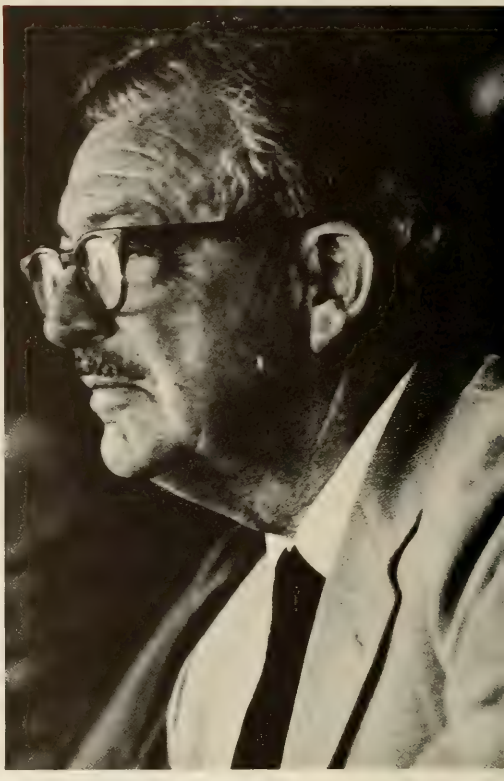

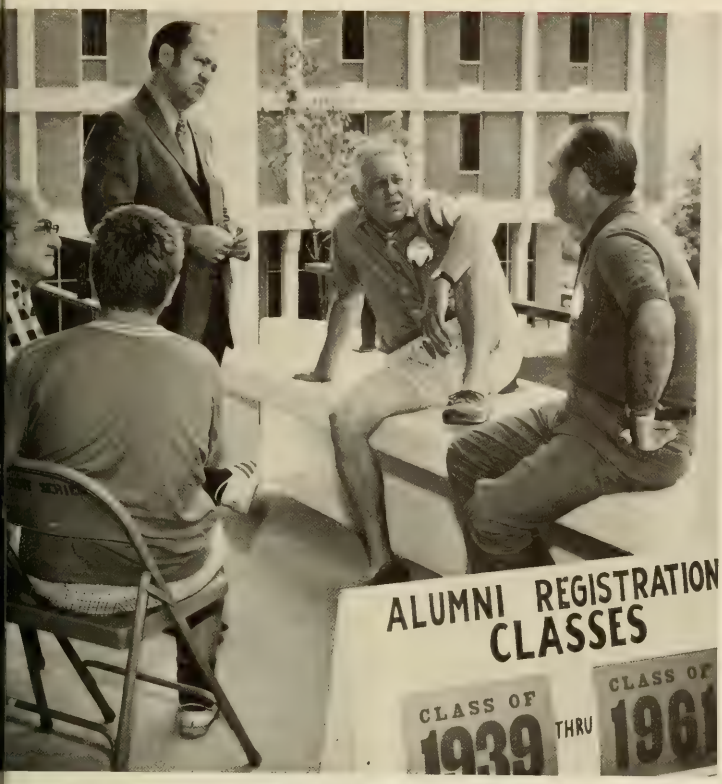

# clemson alumni association

The Clemson Alumni Association is dedicated to serving the students of Clemson University through the advancement of the University's educational student activities programs.

The Association is the tie that maintains the closeness of the Clemson family as its members scatter to all parts of the world in pursuit of their careers—and the tie that links the students of yesterday to the students of today.

From the income of the Alumni Loyalty Fund, which has totalled nearly $2 million in the last 15 years, grants are made to the University for programs of scholarships and fellowships, faculty development and research, undergraduate education, graduate education and student activities.

The on-campus Alumni Office maintains records of and contact with nearly 25,000 former students. While serving the alumni by helping them maintain contact with their University, the Alumni Office also serves Clemson's 8,000 "now" students in many ways during each college year.

JOSEPH E. SHERMAN
Director of Alumni Relations

DEAN W. H. WILEY
college of agricultural sciences

DEAN HARLAN E. McCLURE
college of architecture

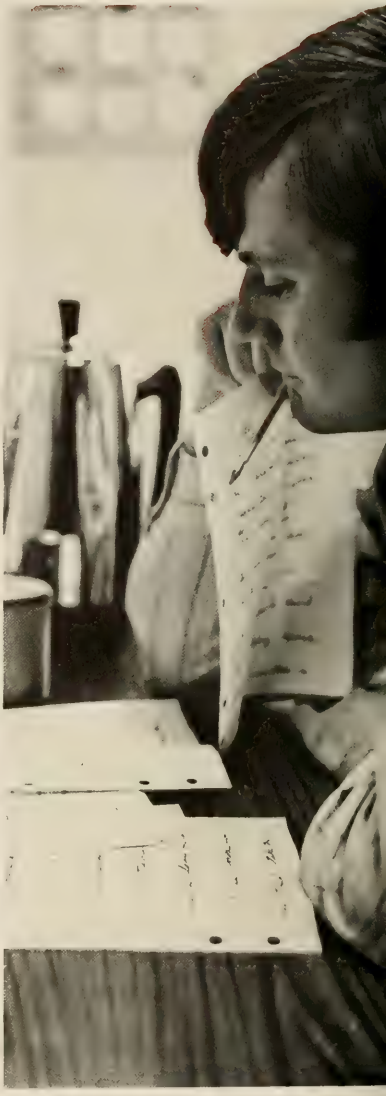

DEAN HAROLD F. LANDRITH
college of education

DEAN L. G. RICH
college of engineering

DEAN W. H. D. McGREGOR
college of forestry and
recreational resources

DEAN W. D. TREVILLIAN
college of industrial management

DEAN H. M. COX
college of liberal arts

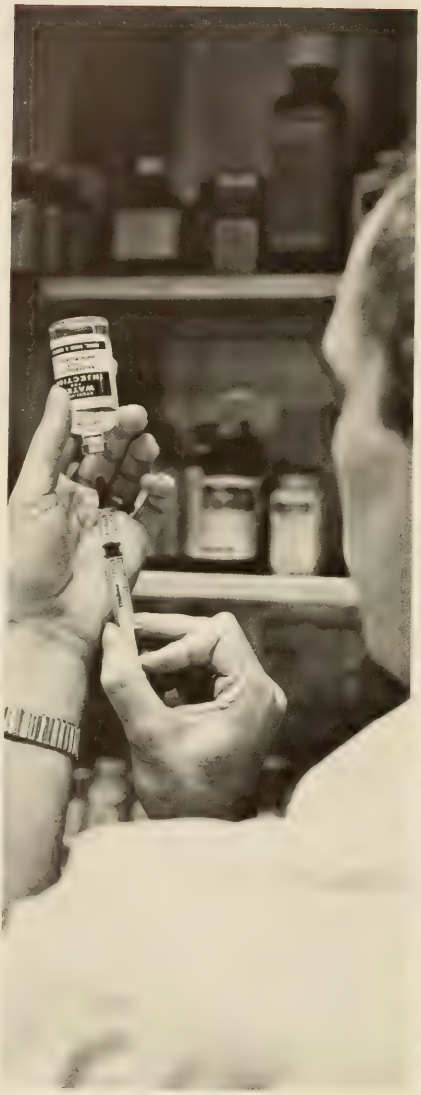

DEAN GERALDINE LABECKI
school of nursing

DEAN HENRY E. VOGEL
college of physical, mathematical, and biological sciences

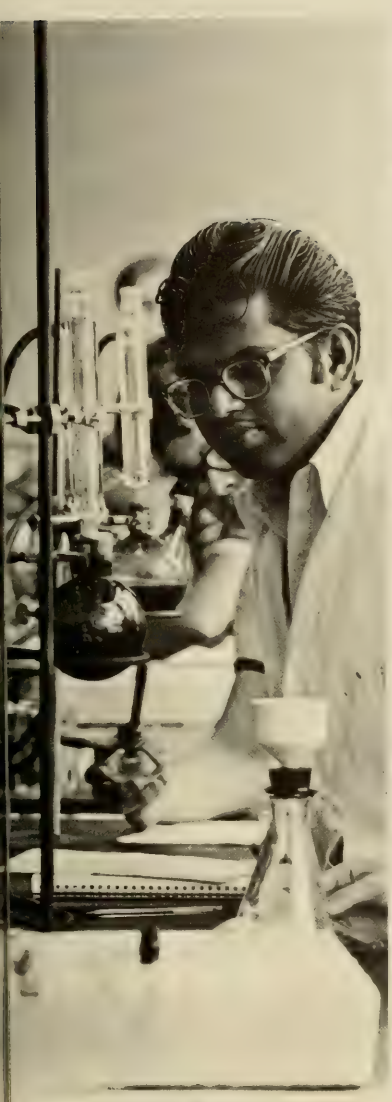

DEAN A. E. SCHWARTZ
graduate studies and university studies

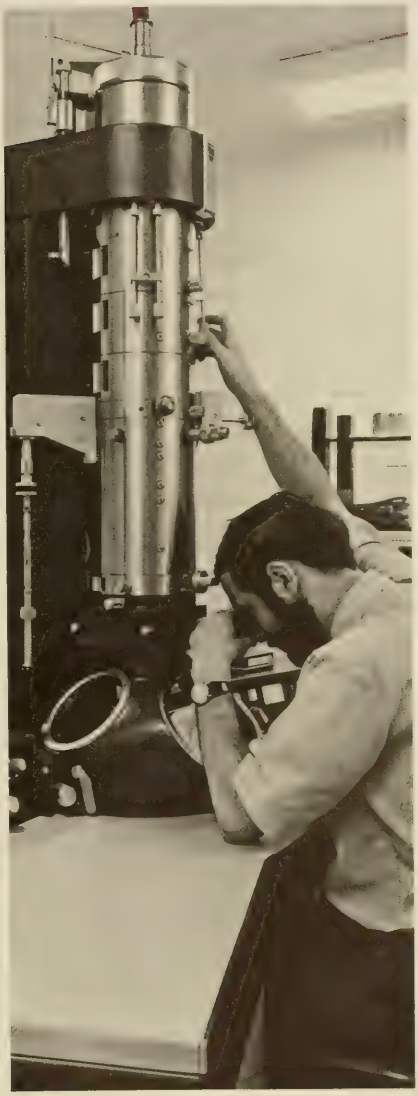

college of agricultural and
biological sciences, engineering

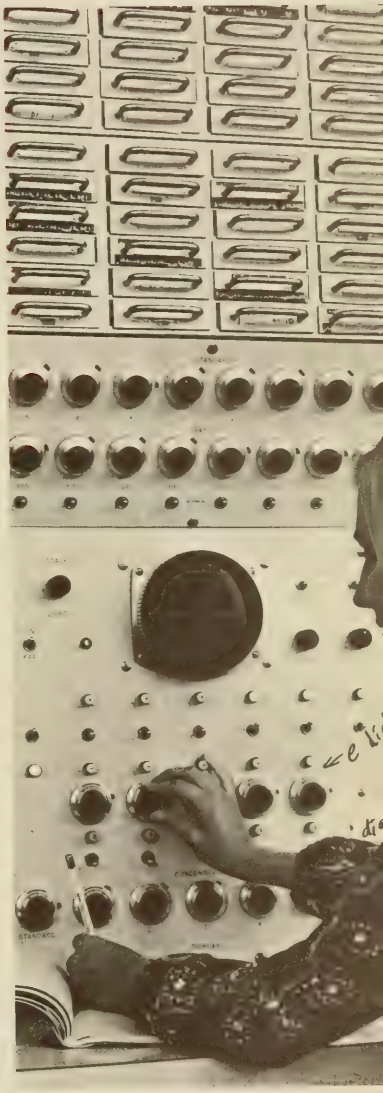

college of industrial management,
physical mathematical and
biological sciences

beauties

miss cathy hutson
miss clemson university

miss barabara san miguel
homecoming queen

miss jan murray
miss taps

mrs. sharon agee
mrs. taps

miss linda allen

miss susan mixon

miss jodi turner

student government

executive
executive
executive
executive
executive
executive
executive
executive
executive
executive
executive
executive
executive
executive
executive
executive
executive
executive
executive
executive
executive
executive
executive
executive
executive
executive
executive
executive
executive
executive
executive
executive
executive
executive
executive
executive
executive
executive
executive
executive

angie prince
secretary

gerry hough
president

gay edwards
voter registration

john waters
treasurer

john winans
elections board

chris black
dept. of services

savario hagood
nsa-asg coordinator

bill fordham
community
relations

john marshall
vice president

mary kennerty
central spirit

speaker's bureau

# central spirit committee

legislative
legislative
legislative
legislative
legislative
legislative
legislative
legislative
legislative
legislative
legislative
legislative
legislative
legislative
legislative
legislative
legislative
legislative
legislative
legislative
legislative
legislative
legislative
legislative
legislative
legislative
legislative
legislative
legislative
legislative
legislative
legislative
legislative
legislative
legislative
legislative
legislative
legislative
legislative
legislative
legislative
legislative

a

(a) residence halls committee (b) academic affairs committee (c) traffic and grounds committee

b

c

senators
paul mims, pres.
john marshall, pres. pro tem
becky brazier, sec.
maxine poston, clerk
neal sutker, chaplain
bob bailey
charles bell
jan brown
raymond burkot
shirley canaday
andy coone
broughton cooper
john croft
woody culp
steve dennis
ann dickson
larry dunn
cheryl harris
john harris
leslie heyniger
john heyrich
scott jordan
paul kellett
joyce kelley
diane kerr
hal langford
alan laughlin
tommy lavender
pick lindsay
jim mcmillan
gary mitchell
steve moss
mary mozingo
dave prince
robert quattlebaum
pam ready
jean roe
david rowe
steve shugart
debbie skinner
thomas smith
craig stafford
steve thompson
david whittemore
frank young
ronnie young

a

b

(a) general affairs committee (b) judicial committee

a

(a) student organizations committee

judicial
judicial
judicial
judicial
judicial
judicial
judicial
judicial
judicial
judicial
judicial
judicial
judicial
judicial
judicial
judicial
judicial
judicial
judicial
judicial
judicial
judicial
judicial
judicial
judicial
judicial
judicial
judicial
judicial
judicial
judicial

appeals court

high court

court of lesser appeals

student attorneys

TRASH

activities

# taps '72

5 girls and a woman . . . Jack hemmed Rosemary's dress . . . where's Bounds and the jr. staff . . . ekta something or other . . . Maggie Valley . . . Thelma and girl scout socks . . . Janer is going home again this week-end . . . Beth is a beauty . . . Vann Beth is moving to Greenville-Spartanburg . . . look, Harry, we don't care about the box of candy; we want the pictures . . . more girls on the sr. staff than ever before . . . damn it . . . $20 . . . slick Ed . . . cover-black with an orange tiger paw . . . new curtains . . . air-conditioned darkroom, cool photographers . . . Budgie and the cigars . . . TAPS 71—CDA 19 . . . the grey book . . . punch with punch . . . John, who you been calling on the phone . . . Libby took a wrong turn and she wasn't drunk . . . "Oh, Lord won't you buy me" . . . Hal Jr. and Sr. are working . . . good thing it was insured . . . Cutting and his bike . . . Tyron's going to Anderson again . . . midnight Millie returns . . . photo shy trustees . . . bad photos of fuzzy people . . . another group shot missed . . . don't think of them as deadlines, think of them as guidelines . . . I hope they don't think I designed **that** . . . so to speak . . . press Morris . . . a drop-in and someone came . . . the fillers get better every year and they're all from Fuquay-Varina . . . and the bugle gets its polishing for the 1970's . . . staff relations go on and on and on, ad infinitum, ad nauseaum . . . the k.f.l.f. award goes to . . . Cathy C. Miami . . . I think he's finally scared . . . mother nature . . . coconut-man Janer . . . a TAPS lavalier . . . small kidneys Wylie . . . Nancy's thermometer—98.6 . . . we're flunking out but the book goes on, and on, and on . . . let's get started.

anne morris
designer

libby clark
honoraries

john bethea
photographer

nancy williams
advertising

bob cutting
photographer

dan janer
photographer

vann beth myers
classes/who's who

jim bounds
editor-in-chief

budgie henderson
student government/
activities

beth coleman
professionals

jack brunson
administration/sports

michael myers
business manager/greeks

tyron barker
d photographer

louise white
student association
military

david c. wylie
photographer

# TAPS '72

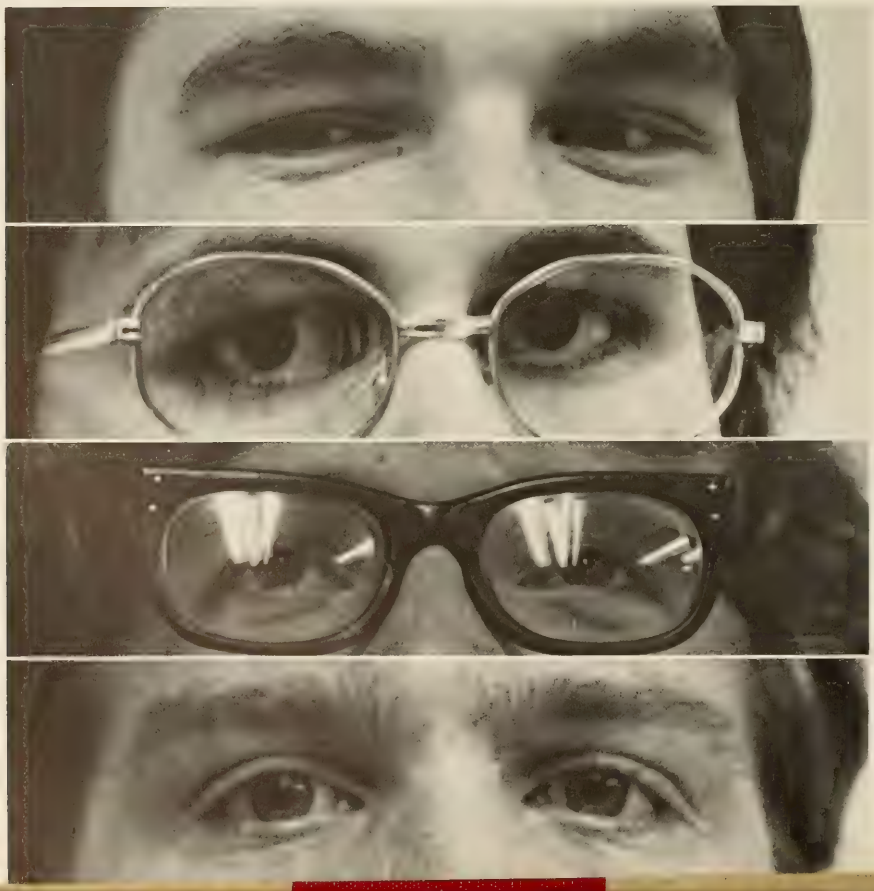

# taps junior staff

m. e. arant, r. allen, j. blackmond, k. bradley, m. brunnamer, m. crain, r. davis, s. doss, e. ellis, l. floyd, m. harrelson, a. henry, c. holder, c. hudgins, t. huff, j. joyner, j. jennings, l. krisher, r. mckinney, a. mclauchlin, b. mcneil, a. moore, m. norris, n. pelser, p. petty, p. reavis, d. richardson, j. riddle, t. sanders, a. smith, . smith, n. spotts, a. weaver, j. wilson.

I don't have much to say tonight, but . . . welcome back John . . . who can stay tonight . . . forget quizzes . . . but Jim . . . empty trash cans . . . what grey book? . . . Lind'n Anne . . . when was that section due? . . . Oh, three weeks ago . . . I hear yelling in there . . . could it be? . . . it is . . . sign the sheet . . . who can go to Greenville this week? . . . call Morris . . . you people don't seem to realize . . . photo requests . . . just make up something . . . Sofonda Beer—know her? . . . is Fogbound your sister? . . . rubber bands . . . who can type? . . . who can think? . . . hamburgers and beer . . . okay, cokes . . . alphabetize 'til dawn . . . the sillies . . . is there anything to do? . . . there's always computer cards . . . can anyone sew? . . . just tape them! . . . where's the bread, Janer . . . moral support . . . that's what we're here for . . . I'm real proud of ya'll . . . TAPS Junior Staff 1972.

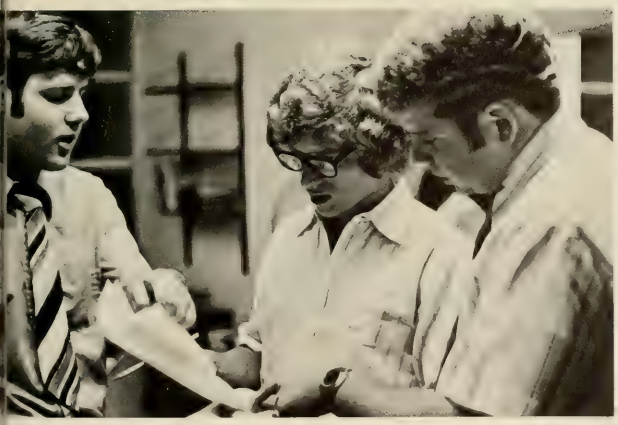

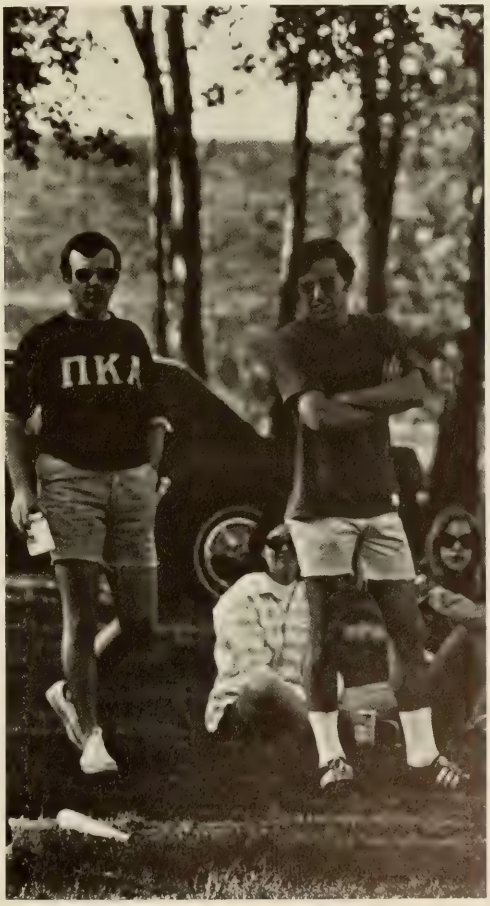

the tiger

# CENSORED

marilyn walser
features

chris hindman
sports

dotti dennis
business manager

bob thompso
managing edi

tom priddy
associate editor

steve brust
advertising

lewis kirk
chief reporter

mike forth
assistant managing editor

nick roark
circulation

jim walser
editor

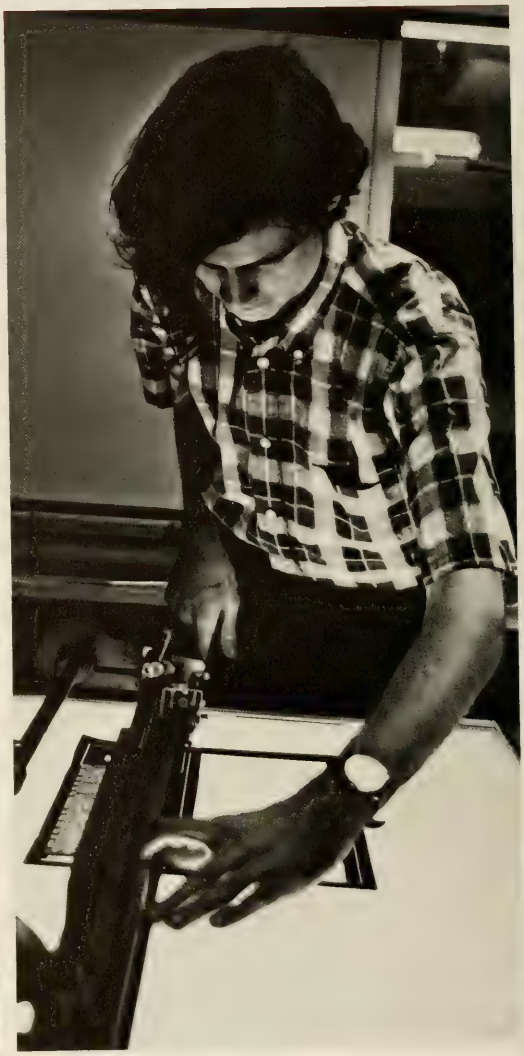

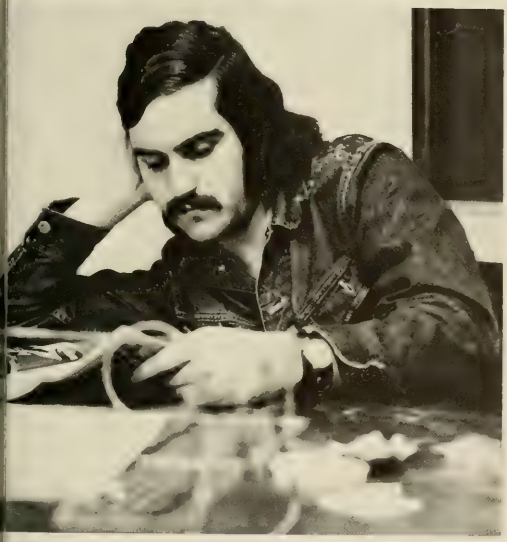

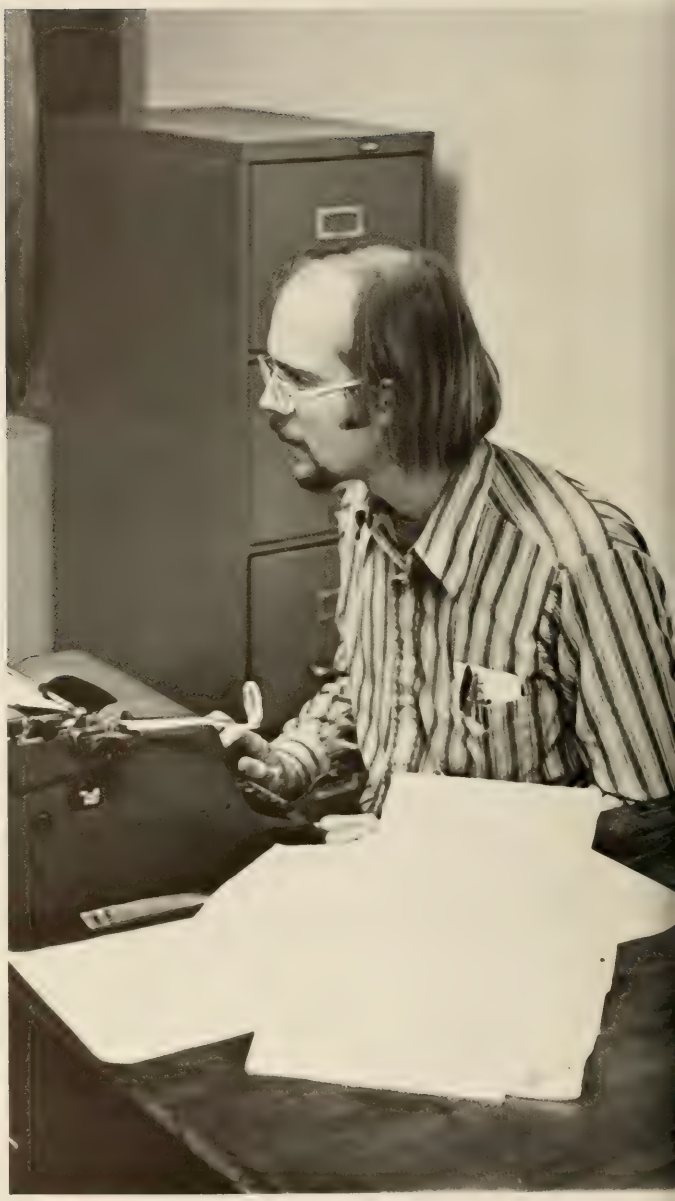

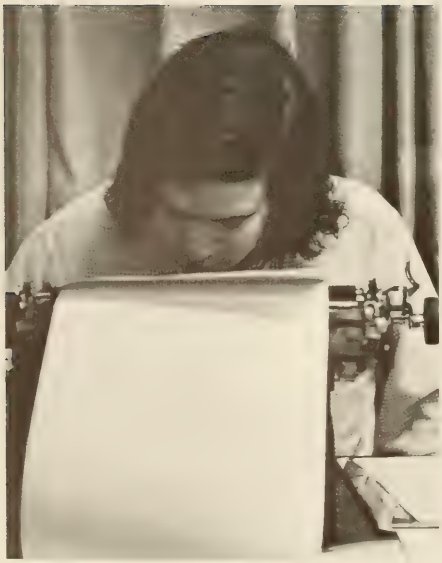

4659

# the chronicle

The Chronicles of Istanbul, In the Year of Our Puma MCMLXXI—After an extended sojourn in the outer regions of the kingdom (what's he talking about?) . . . the Caesar of Saginaw returns . . . The kindom is reunited . . . Mysteriously the loggia box returns in the dead of night . . . What **was** the P-Plant doing with it? . . . same printer, new contract . . . There is hope . . . an energetic staff . . . if two people can stuff twenty envelopes in seven minutes, then nineteen can . . . the end justifies the means and Machiavelli is recognized as First Citizen of Istanbul . . . his High Priest . . . an issue out early, and only two weeks late at that . . . what we need is a Viking ship to pillage the villages of . . . how 'bout a helicopter . . . where's Ken? he knows when we meet . . . the hierarchy with its top drawer . . . the most cleaned office in school . . . Who creates these messes? . . . who's majoring in . . . arcane studies . . . last year it was the Big G, who's this guy think he is? some sort of carpenter . . . who's staff has Jack upset this time? . . . take the damn pencil sharpener down and mount it somewhere else . . . that's an office divider? take it down, too . . . what's a potentate of Istanbul? . . . where's the copy for the second issue? what do you mean wrong margins and only one set . . . a telephone interview—your bill was what? . . . Hoorah for subscriptions! One a day and we need only thirty-one more to break even . . . due to circumstances beyond our control the second issue will be delayed until . . . for Christmas she says she's getting some wood and a gas torch . . . The Grand Puma surveys it all from his throne beneath the Saginaw Bridge and only smiles . . . Istanbul Forever!

kendrick mcmahan
managing editor

pat kelly
art director

phil gibson
photographer

walter julian
editor-in-chief

charles huff
poetry

jim forth
fiction

oscar jones
editor-in-chief

mike anderson
circulation

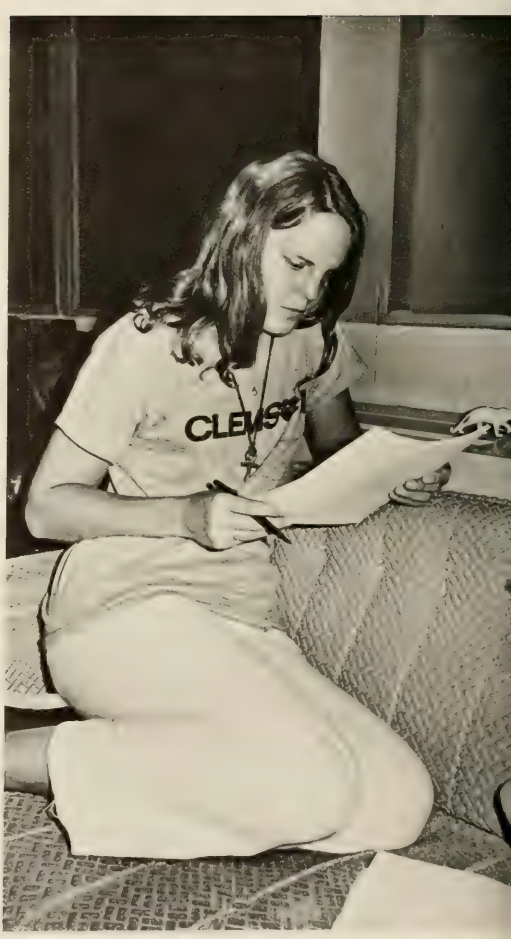
CLEMS

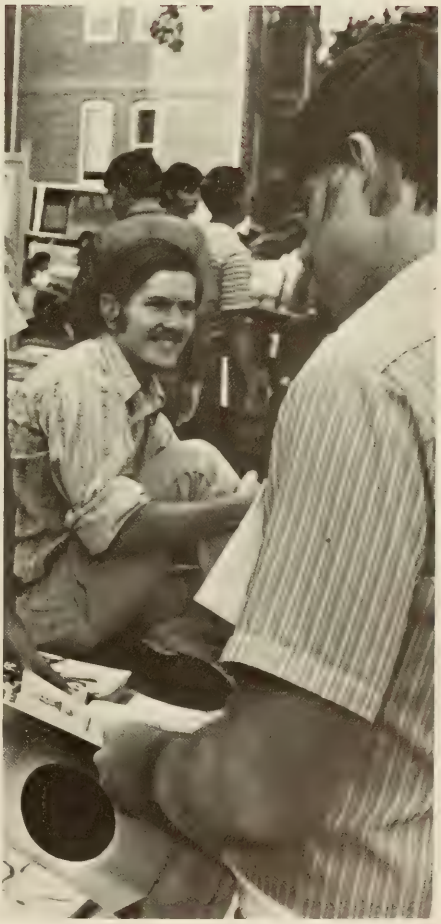

# central dance association

so long tradition . . . we did handle it with adequacy . . . a new image . . . a new sound . . . coach Smith's colliseum?? . . . we stress punctuality!! . . . right Smith?? . . . where're the tickets, yank? . . . how many towels did we buy? . . . where's the moon? . . . who charged the frisbees? . . . who's Smith? . . . CDA extravaganza-wine and cold duck,*** . . . Grady's gone a'hunting . . . which regulations have we broken lately? . . . Uncle Vic's mistake?? . . . $$$ . . . first five-hour concert—or was it a square dance? . . . no smoking allowed . . . give out Hardee's ashtrays . . . "Powell power" . . . Oriole's colliseum . . . color it black and white . . . Zachary's winner . . . who were all those people at the after-party?? . . . (growl, growl) . . . don't burn your nose . . . t-shirt vs. tux . . . what else's left? . . . houseparty . . . party . . . another five-hour concert . . . excellence by any standards . . . thanks to Zack, Crunch, DiOrio, Ed, Oriole, Smith, Queen, and a special thanks to Kathy Mac . . . and a good time was had by all.

kathy mcdonald
corresponding secretary

tom crenshaw
vice-president

nick diiorio
secretary-treasurer

ed grady
publicity

raleigh ward
floor

bob smith
public relations

jerry queen
alternus

ode.l zachary
president

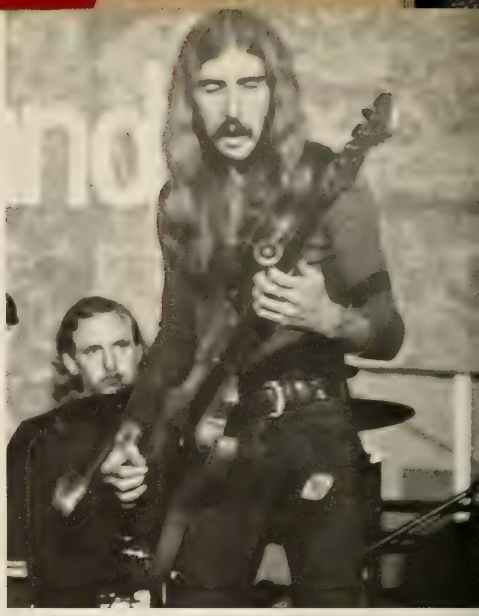

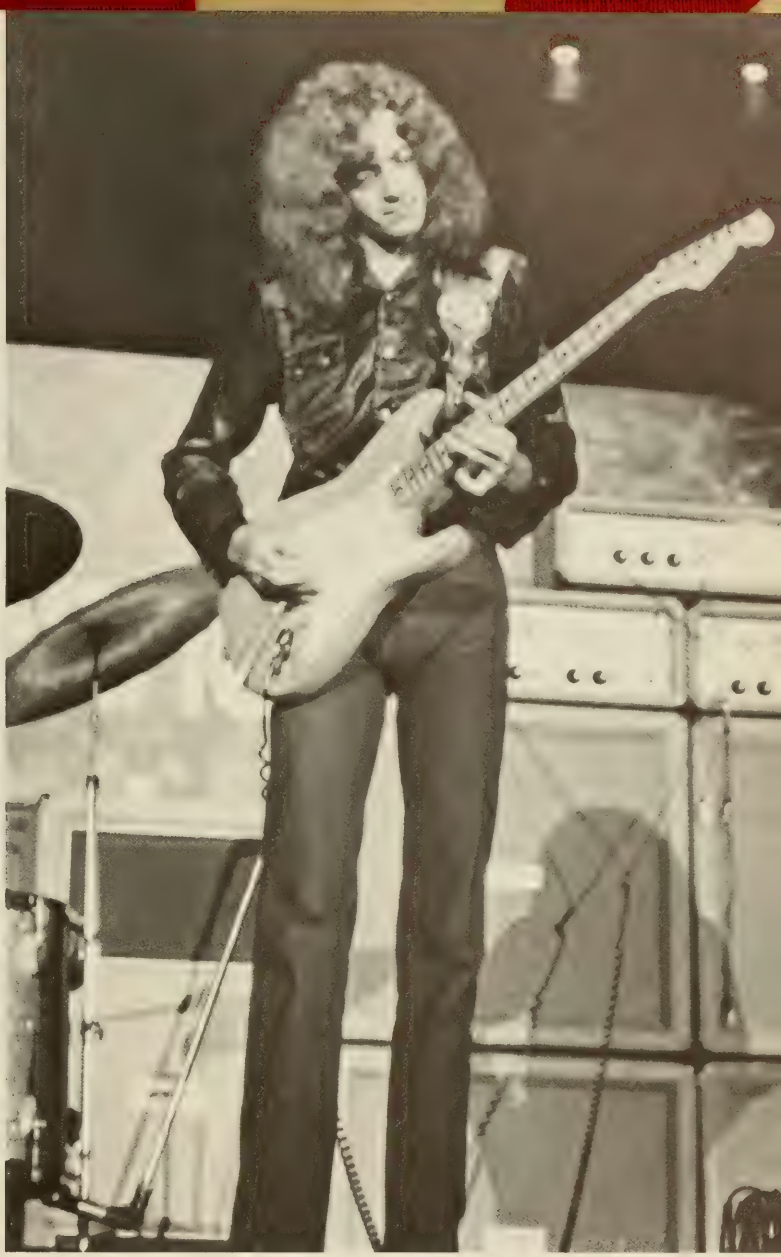

# central dance association junior staff

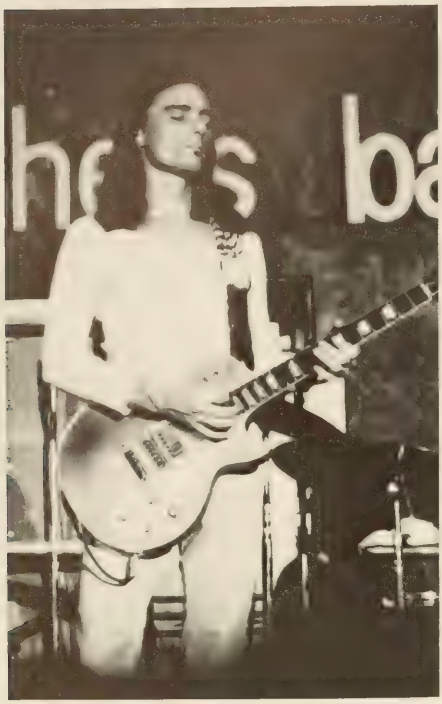

Coats and ties . . . Dobsons . . . make the backdrop . . . sell tickets . . . "splotches" . . . CDA meetings . . . the Afterparty . . . The Allman Brothers . . . James Gang . . . Goose Creek . . . Rare Earth . . . Poco . . . Looking forward to second semester . . . Rod Stewart? . . . Who's selling in the new dining hall? . . . How many have you sold? . . . Putting up with the Pinkerton's . . . saturday afternoon at 3:00 . . . drop-ins . . . C. D. A. Standards . . . banners . . . "I've been up since Tuesday" . . . excitement . . . interviews . . . "just adequate" . . . we can handle it . . . we're having whom? . . . in Clemson? . . . go for it . . . that means three weekends in a row that I can't get any sleep . . . we'll never make it . . . all for the Senior Staff . . . Frances Ann . . . Pat . . . Chip . . . Doug . . . Eddie . . . Ralph . . . Philip . . . Joseph . . . Shirley . . . Tommy . . . Johnny . . . Butch . . . Steve . . . Chris . . . Ed . . . go, Jr. Staff!!!

shirley bishop, chip browne, tommy bryan, ed coffey, johnny epting, steve fleishel, phil gainey, bill gibson, sonny greene, doug hambrecht, joe hutchinson, chris klass, butch mills, francis anne moore, eddie porter, joyce thrift, ralph wessinger.

# wsbf

The grape 88 . . . Tigerama taping . . . Claude Crow . . . But, I fixed the brakes . . . Atlanta and Trader Engs . . . cooler records . . . The **Tiger** is at it again . . . The ATC died . . . We'll play it if we can find it . . . Can Scramble . . . editorials . . . The Christmas tree looks sick . . . Emily . . . Rip-off Production, the doctor is in . . . Electric Tom . . . Timekeeper . . . wild Bill . . . Did we get any good albums in today? . . . who wants weekend air time? . . . new furniture . . . Scott . . . Christmas party . . . Let's call off classes again . . . The Crown ate another tape . . . Scottile . . . more progressive sound . . . the Tooth Fairy . . . Full staff banquet . . . folk show . . . requests . . . Larry LaVie . . . air conditioning . . . The who concert . . . Willie Wonka . . . what'd he say? . . . tone cue system . . . UPI can't type . . . Sam and his pretty wife Alice . . . Dixie Radio . . . new look in the record studio . . . honorariums . . . station clean ups . . . interviews . . . Gar . . . Bored meetings . . . Claude's car died . . . "who want's to go to the canteen?" . . . GPR? . . . Senior Staff . . . painting parties . . . silence sensor . . . psych shows . . . Charlie . . . hopes for high power . . . whoever lifted all those albums had good taste . . . Comp tickets . . . Charlotte said what! . . . Fill out a spaz sheet . . . Ern . . . remotes . . . We finished our skit at 3 a.m. . . . Woodi . . . We'd like 20 tickets together in the double letters . . . The headphones are broken again . . . contests . . . Purcell . . . "who can run my show?" . . . How many more days, Woody? . . . McCants thinks it takes 30 minutes to tape a skit . . . tea parties . . . Wisbif.

tom mathews
chief announcer

woody culp
program director

sam campbell
news director

charlotte sottil
traffic and contin

scott douglas
office manager

tom hill
transmitter engineer

gary parsons
music director

rick spitz
control room engineer

emily parsons
business director

bill pearson
a.t.c. coordinator

ernie johnson
technical manager

Disnyland

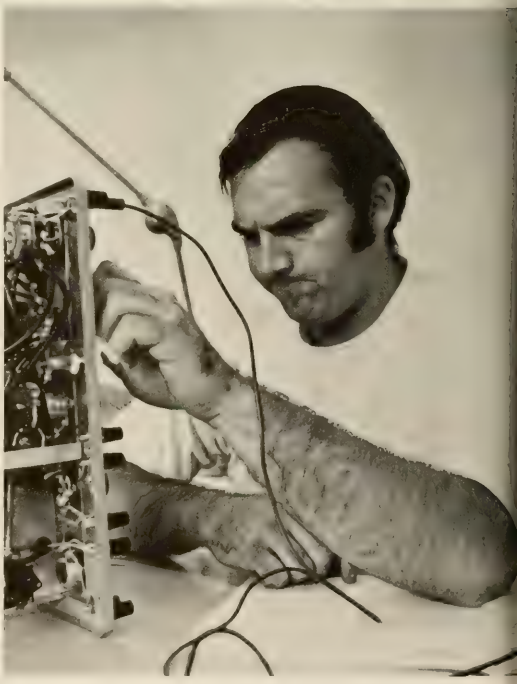

WSB

# wsbf junior staff

Audition tapes . . . voice classes . . . Honest Hugh—Palisades Park or bust . . . study time in studio B . . . transmitter readings . . . not for air play . . . who wants to go to the canteen? . . . you did what? . . . oldie hour . . . hot chocolate . . . Homecoming display . . . the all night remote . . . who stole the fuse? . . . full staff meetings . . . Giggles . . . new jingles??? . . . what do I do now? . . . Dragnetwork . . . Smiling Jack . . . Is this wire green on grey or grey on green? . . . can you sign the log for me? . . . you're off the air . . . newscasts . . . Heavy Phil . . . who wants to type this holdout . . . Mutual News . . . I can't—I've got to study . . . it's the first time . . . Nantz . . . U-gotta fees . . . jerseys . . . filing oldies . . . Dingle . . . Murray and his jokes . . . we can't start the party cause Gil's not here . . . I just got a call from Woody . . . Oh! Wow!

BF

WSB

# tiger band

Tiger Band . . . Mr. C. (Copenhaver, that is) . . . chainsmoking and gallons of coffee . . . seven and a half hours practice per day . . . Friday afternoon AND Saturday morning . . . Tigerettes? . . . ankle-knee . . . hippity-ho, Band go (five minutes early) . . . hippity-hop, Band stop (five minutes late) . . . Kentucky . . . "Remember, after Saturday you can kiss it goodbye" . . . British kick-step . . . 8-count halt . . . Georgia . . . the Rednecks are coming . . . Rubber Ducky & Tillman what?? . . . a drill band or a pageantry band . . . Georgia Tech . . . Tenth Street Trade School . . . practice at the Rose Bowl (field) . . . Tech's swingin' basses . . . lost again . . . Underground . . . Ruby Red's . . . don't **ever** drink Zombies from the top down! Right, Bill? . . . peep shows and "where's Welch?" . . . U.Va. (Wahoo!) . . . Tobacco Bowl . . . two-mile parade? . . . Bullshirt! . . . Holiday Inn in the slums . . . party on the ninth floor . . . oh, hello, Mr. Manager . . . Auburn . . . pep band . . . how DO you get to the stadium? . . . "Get It On"—Chase . . . what a sound . . . "If you don't have a good release, make damn sure you have a beautiful tone." . . . Wake Forest . . . drill in this mud and whip turns? . . . fuego . . . cheerleaders in Tiger Band? . . . this is the pumpkin formation . . . UNC . . . pep band again . . . lost again . . . Gate 11, Bill? . . . Maryland . . . pinwheels and more pinwheels . . . peg leg . . . victory at sea . . . N. C. State . . . last show for the seniors in the Valley, maybe . . . a good show—except for a stray turkey . . . gobble, gobble . . . USC . . . "Will everyone kindly jump up my rear" . . . the marching turkey . . . "What's New, Pussycat?" . . . 17 to 7, that's What's new . . . Randy Jackson . . . the Tiger at his very best . . . Well, 1972 is another year . . . Orange spats! ARE YOU XXXXXing ME?

50
40

tiger band

10:38
GEORGIA
BALL ON
1
10
0
TAX

# concert band

Crash! Largest ever . . . close to 100 people, and even balanced! . . . One and one-half hours, three days a week, squished into a room built for a woodwind quintet without instruments . . . But, success comes from such hardship . . . Relevant music! Relevant music! . . . O.K. how about Copeland's "Common Man" fanfare? . . . Well, not quite that relevant . . . Tour . . . three days of fun and work . . . three concerts a day and you can trade your lip in for limp jell-o . . . "Overture: 1812" is great, but those little black dots two inches above the staff just don't want to pop out . . . percussion struggled to learn the manipulation of their new instrument, two beer steins crashed together . . . Something new? Children's Concert . . . two in one night . . . more limp jell-o . . . Above all, a little excitement, a lot of fun, some work, a scream or two, and music . . . Then the 1972 Concert Band hits the books.

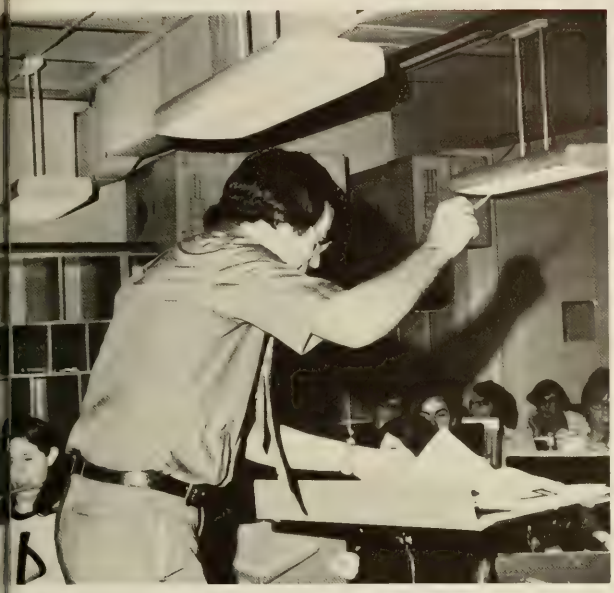

# university chorus

Presenting, so to speak, . . . J.J. and the University Singers 71-72 . . . Where is Hard Core? . . . Ed, we need you and your jockey shorts more than ever! . . . Tour? But we've already been to Clio! . . . It's 11:30 and we're still not . . . Can you feel it in the marrow of your bones? . . . What a trip! . . . Altos outnumber sopranos . . . but then we want quality not quantity . . . Audition? . . . Us? . . . Robes, and they must be exactly 9 inches from the floor . . . Madrigals? . . . What's wrong with American songs, like Aquarius? . . . Seventh measure, page 93, note two . . . What is it? . . . Could you play it? . . . Hit that note? . . . I couldn't hit that note unless I'd had an operation . . . My husband's a carpenter . . . New faces . . . and not a one knows "Keep on Trucking Mama" . . . Tiger Band . . . that's where Hard Core went . . . Thursday nights with Norty Cord Trio . . . party in 365 . . . remember . . . when you tour . . . bring your friends along . . . Mr. Dickel and Mr. Beam . . . Gabby's gone in body but here in spirit . . . Sight read? . . . This is going to be serious music . . . Alright, everybody on the bass line . . . Enunciate . . . Gloriuh . . . We've been on two concerts and nobody's fed us! . . . Snow? In South Carolina? . . . "Get Back" and a broken cowbell and hand . . . Tubar! . . . We aren't doing solos? . . . Super concert . . . How many churches can there be in Central? . . . The "foot-in-mouth" disease . . . That's French for open the door! . . . "George, could I have a copy?" . . . I'll drink to that! . . . President Childers and his efficient staff . . . This is a fiery song, sopranos . . . were you fiery? . . . Elder and Hienz, the only Grand Prix bus drivers in the world . . . Memories are made of this . . . Chorus 72 . . . coming through! . . . Hallelujah! and Amen!

# clemson players

presenting: the clemson players . . . happiness is . . . Alpha Psi Omega . . . it takes more than talent . . . good year for the players . . . you're a Thespian . . . who's got the budget . . . requisition; one cast . . . go varsity . . . let'em have it j.v.'s . . . a good audience . . . Your a Good Man Charlie Brown . . . success in every way . . . but, Bob, there's this kid sitting on the stage! . . . fear not, fear's here . . . what do you mean you can't go on stage? . . . seven inch wide ace bandage please . . . coming attraction: act one at cu . . . they said it couldn't be done . . . did I ever tell you this is my first time on stage . . . sorry little theatre —Charlie Brown belongs to the players . . . "the mouth" . . . happiness is knowing a secret . . . she's human! . . . men and make-up . . . good grief . . . curse of a fuzzy face . . . cash party . . . spoon river, that's more like it . . . needed: one director . . . Douglass here . . . to provide culture and what? . . . sorry, no room . . . packed house . . . they laughed . . . wonderful feeling . . . audience loved you . . . theatre talk . . . sensitivity session . . . quickfire . . . my critique was only seven pages . . . you look too graceful . . . you sound too good . . . if you're lucky . . . rehearsal 7-12 every night . . . even The Tiger liked it . . . being a performer . . . glorious . . . how can you tell it if you get stage fright . . . opening night . . . I forgot my lines . . . happiness is applause and laughter . . . you were beautiful . . . the blue jell just melted . . . we all can't be actors . . . here's the stage crew . . . lights! . . . lights! . . . Ralph turn on the lights . . . homecoming . . . dress rehearsal . . . opening night . . . curtain time in five minutes . . . places . . . go get'em . . . standing room only . . . excitement . . . a hit! . . . it's over?

cherrie gilespy

anne cooney

r. f. barto

b. j. black

ralph marett

tom malone

faye houston

ETHOVE

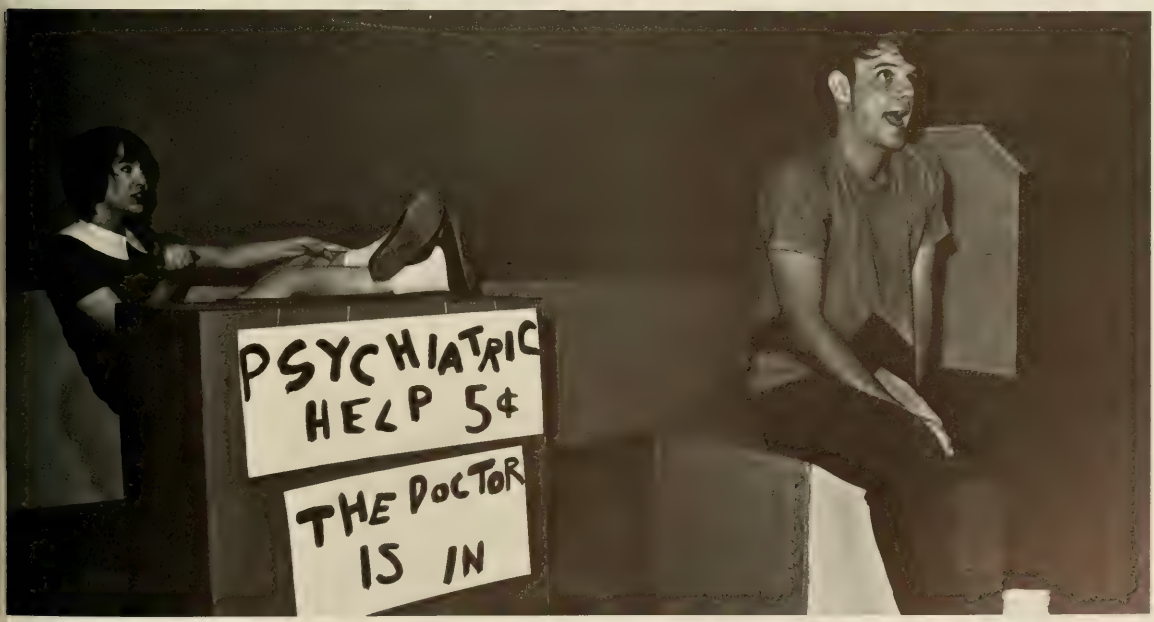
PSYCHIATRIC
HELP 5¢
THE DOCTOR
IS IN

honorary

# alpha epsilon delta

On February 20, 1971 the South Carolina Gamma Chapter was established at Clemson University as the 100th chapter of Alpha Epsilon Delta, international premedical honor society. Members are given an opportunity to develop a well-rounded personality and qualities of initiative, leadership, and self-education through participation in chapter activities such as a freshman premedical orientation program, guest speakers, and films.

Alpha Epsilon Delta is primarily an honor society, but it also has an educational objective—to stimulate an appreciation of the importance of premedical education and to promote cooperation and contacts between premedical and medical students and educators. The chapter attempts to bind together similarly interested students and to use its knowledge for the benefit of health organizations and the community.

G. DAN JACOBS President

# alpha lambda delta

In November, 1971, the local honor sorority, Phi Sigma Omega became affiliated with the national honor society, Alpha Lambda Delta, which promotes high standards of learning, and encourages superior scholastic attainment among the freshman women in Clemson University.

Membership is restricted to freshman women with a minimum or normal student load who at the end of the first semester or the entire freshman year have earned a grade average of 3.5.

The chapters initiate their own particular activity programs. The National Council favors the groups' sponsoring only such activities which foster a wholesome respect for achievement of scholarship. The purpose of membership is to recognize in freshman students potentiality for scholarly development and to encourage them in the pursuit of learning.

MELODY BAKER, President

# alpha zeta

Alpha Zeta, the honorary brotherhood of students in agriculture and related sciences, is a national service fraternity stressing scholarship, leadership, and character. Membership is open to male students enrolled in the agricultural sciences who meet minimum scholastic requirements and have displayed outstanding character and leadership potential.

Local service projects in the past have included monitoring selected study rooms in the Plant and Animal Sciences Building and maintaining an honor board of outstanding students in agriculture. In addition to these projects, this year's plans call for establishing a sister organization to honor women agricultural students and starting a freshman counselling program.

Alpha Zeta recognizes the many problems of the world today—malnutrition, poverty, declining natural resources—and it seeks to promote agricultural betterment in the worldwide community through its members' educations and professions.

HERB DAVIS, President

A. Barnhill
V. Caggiano

G. Beaman
F. Coleman

W. Bonnette
L. Cook

W. Borders
J. Cooler

D. Brady
J. Cornwell

H. Davis
B. McGee

M. Dodd
C. O'dell

W. Douglass
R. Poston

W. Dozier
D. Price

S. Edge
D. Saylor

T. Hammond
C. Schuster

M. Hucks
J. Scoggins

M. Lee
J. Young

J. Anderson
D. Kelley

J. Bounds
G. Langston

W. Brown
J. Lombardi

J. Brunson
J. McDowell

M. Cope
J. McMakin

R. Cox
J. Marshall

R. Fillyaw
B. Mooring

B. Gray
J. Shuler

# blue key

TAD STANLEY, President

To express one's own life and character by what he is able to accomplish for his fellowman is conveyed by the phrase—"Serving I live." This is the motto of Blue Key National Honor Fraternity, the goal each member strives to continually follow, the actions each member displayed before being invited into the organization. The membership of Blue Key is comprised of those students who are leaders in scholarship and student activities at Clemson.

While members are actively involved in other phases of college life, the fraternal bonds within Blue Key remain strong. Each year the brothers join together to plan, direct, and coordinate Tigerama. Tigerama is a student variety production traditionally presented on the eve of Homecoming. This year's Tigerama was a Halloween special with the theme being "Clemson—1984." Although this is Blue Key's main service to the school, the members endeavor to uphold Blue Key's motto while at Clemson and to stimulate the ambition for intellectual achievements and the desire to serve Clemson and fellow students.

T. Stanley B. Steele
J. Watson T. Young

# alpha tau alpha

Alpha Tau Alpha, a national professional honorary fraternity for teachers and teacher trainees in agricultural education, has been an established fraternity on the Clemson campus since May, 1932. The purposes of Kappa Chapter of Alpha Tau Alpha is to develop a true professional spirit in agricultural teaching and to help train agriculture teachers to be leaders in their rural communities. Through various activities which it sponsors during the year, the fraternity tries to foster a fraternal spirit among its members.

Members of Alpha Tau Alpha are invited to join on a basis of scholarship, leadership, character, and outstanding achievement in the field of agricultural education. Each year the fraternity awards a medal to the senior with the highest scholastic average.

MICHAEL E. PITTS, President

G. Hardee

R. McGee

M. Pitts

# mu beta psi

Since 1928 Delta Chapter of Mu Beta Psi, national honorary music fraternity, has been working to promote a better fellowship among the musicians and to advance music to its proper place as an educational subject on the Clemson campus. Mu Beta Psi also ushers for the university Concert Series, sponsors the Pep Banday, the North-South basketball doubleheader, and a contestant in the Miss Homecoming Contest. Foremost in the fraternity's achievement is the annual musical variety show, "Springsounds," a kaleidoscope of musical talents and tastes of the Clemson campus.

Any male who has actively participated in either Tiger Band, Concert Band, or the University Singers for two semesters is eligible for membership. This year Delta Chapter has the honor of having Tony Hilton, National Vice President of Mu Beta Psi, as one of its brothers. Also, Mr. Edmund Winston, a faculty member of Clemson University, was inducted as an honorary member of Mu Beta Psi.

HOWDY GILCHRIST, President

R. Burkot
T. Carson
J. Childers

J. Clarkson
D. Dabney
T. Eubanks

H. Gilchrist
T. Landon
J. McMillan

L. Norton
H. Owen
W. Parker

E. Reed
D. Rochester
L. Sloan

W. Steele
G. Trussell
F. Wood

# order of athena

Order of Athena was chartered in the spring of 1968 by the brothers of Blue Key as their sister organization. The purpose of the society is to honor those senior women at Clemson University who have shown outstanding scholarship, leadership, and service abilities. The sisters of Order of Athena serve as hostesses at the Blue Key drop-in and aid Blue Key in other projects.

Order of Athena has developed a program of guest speakers from the University faculty who are involved in research. This is so that the sisters may be aware of the research that is in progress at Clemson and also other outside interests of the faculty members.

Presently Order of Athena is striving towards becoming affiliated with a national women's honorary organization.

BETH COLEMAN, President

B. Brazier
G. Brewer
E. Calhoun
B. Coleman
C. Copeland
M. Douglas
B. Field
C. Gillespie
C. Green
C. Harris
N. Hudnal
T. Jones
K. McDonald
S. Pickens
D. Skardon
P. Smith

# phi eta sigma

Phi Eta Sigma is a national honor fraternity that strives to recognize the outstanding scholastic achievement of freshmen. Unlike many other honories that judge eligibility on leadership and scholarship, Phi Eta Sigma membership is based solely on scholastic performance. A minimum grade-point ratio of 3.5 accumulated during either the first semester or the first two semesters serves as a base requirement for admission. This year, as in the past, Phi Eta Sigma sponsored freshman achievement tests in both English and Mathematics, and the winners were recognized with special awards on Honors and Awards Day. At the same time, the senior with the highest grade-point ratio was given a Phi Eta Sigma key. The highlight of the year came during April when Phi Eta Sigma had its annual banquet in honor of the new initiates.

CARL M. POE, President

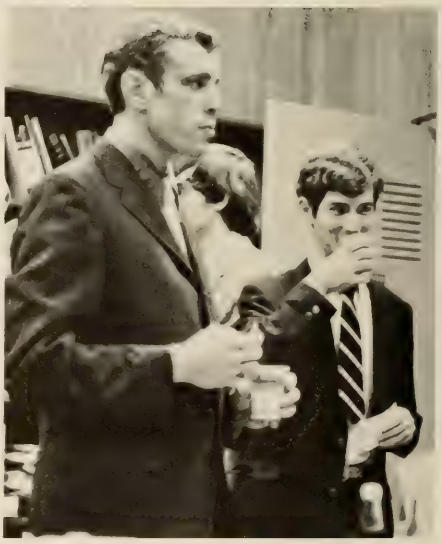

# phi psi

Phi Psi, a national honorary textile fraternity, is dedicated to the advancement of the textile industry and the promotion of brotherhood within the industry. Iota Chapter of Phi Psi at Clemson has as its goal, the improvement of the textile industry through the production of qualified textile students. Each year the fraternity sends representatives to the Phi Psi national convention. The brothers of Iota Chapter help the Textile Department in many ways throughout the year, including conducting tours on high school visitation days, and sponsoring a student-faculty picnic to promote a fellowship within the department.

JEFF LANGLEY, President

# phi kappa phi

JEROME C. WELLS, Vice President

Phi Kappa Phi, national honor society concerned with recognizing and encouraging scholarship in all fields of university endeavor, is celebrating its 75th anniversary this year.

Founded as a national society in 1897, Phi Kappa Phi now includes 128 university chapters. Clemson's Chapter, founded in 1935, annually sponsors an essay contest for the University and awards a cash prize to the junior with the highest grade point ratio. Nationally, the society awards fourteen $3,000 fellowships annually. A Clemson senior, Mark Savitsky, received a fellowship in 1971.

Membership in Phi Kappa Phi is limited to second semester juniors with at least a 3.5 GPR and seniors having a cumulative 3.3 or better GPR. Prospective members must have completed at least half the hours required for graduation at Clemson, and all college work taken is considered in the Phi Kappa Phi GPR. Election and initiation take place twice a year.

J. All, Jr.
J. Anderson, Jr.

J. Attaway
D. Belsher

.T. Bell
J. Biediger

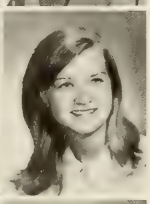

B. Brazier
A. Bredan

C. Briston
A. Brown

M. Butler
L. Byars
J. Carpenter
B. Copeland
J. Corpening
A. Cowart
H. Davis

L. Davis
T. Davis
B. Ellis
S. Exley
G. Fellers
L. Freeman
M. Gregory

R. Griffin
L. Groome
R. Hawthorne
J. Heinemann
G. Henderson
C. Herr
W. Holl

A. Ingram
D. Jacobs
R. Jay
T. Jones
J. Klinck
C. Latimer
J. Little

R. McCraw
T. McKinney
K. McLaurin
J. Marshall
J. Martin
D. Monjot
B. Moore

R. Owen
T. Penney
E. Pickens
T. Plumblee
C. Poe
R. Poston
D. Prince

F. Ramsey
J. Richards
D. Riddle
W. Seymour
G. Sherwood
D. Sorenson
W. Timmer

R. Vaughan
W. Warner
J. Waters
B. Welborn
J. Wells
G. Youell
T. Young

# psi mu psi

Psi Mu Psi, chartered in the fall of 1970, became the honorary music sorority of Clemson University. With the goal of promoting music on the campus, Psi Mu Psi encourages sisterhood among the women students involved in Tiger Band, University Chorus, and Concert Band.

Clemson's honorary music sorority . . . meeting adjourned to Holiday Inn . . . hotdogs and chili . . . tackle frisbee . . . presidential "field trip" . . . marshmallows for Sally and Connie . . . sigh moo sigh . . . on the hill . . . Wanna mess around? . . . ushering-Gate 11 at 7:00, or was it Gate 7 at 11:00? . . . two or three semesters . . . Spring Sounds . . . Robert's Rules of what? . . . Patty Pledge master . . . no wearing sweaters to hide your plaques . . . I like your psi's . . . bring your own . . . 200 certificates will last us 200 years . . . Mrs. Card . . . PUSHER . . . I like to live in Benet Hall . . . only one wife . . . Cooney, Barb, and Happy . . . let's have a joint party . . . banquet at the French restaurant.

HARRIET QUATTLEBAUM, President

# tau beta pi

Tau Beta Pi, founded in 1885 at LeHigh University, is the nation's oldest engineering honor society. South Carolina Alpha, the local chapter, was instated in 1928 with the purpose of recognizing in an appropriate manner those undergraduate students in all fields of engineering who have demonstrated their superior scholarship and exemplary character.

Members are selected from those men and women who rank in at least the upper fifth of the senior engineering enrollment and the upper eighth of the junior engineering enrollment.

Tau Beta Pi also strives to encourage a spirit of liberal culture through sponsorship of essay contests, a slide rule course, academic awards, and talks to the engineering freshmen each year.

Membership in Tau Beta Pi represents the highest mark of achievement for an engineering student, and is an honor which is universally respected in the engineering profession.

MICHAEL K. STENSTROM, President

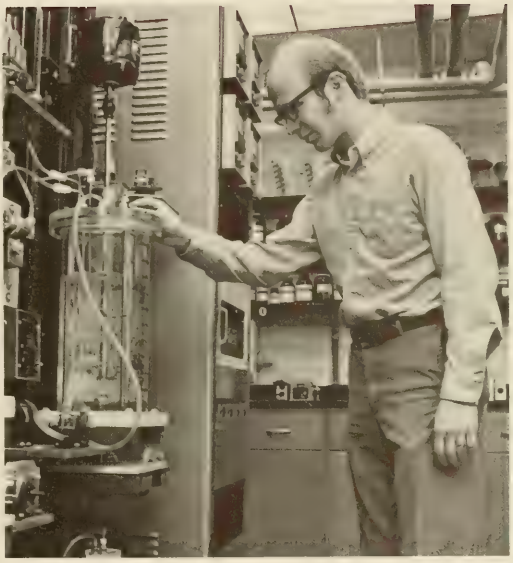

J. Carpenter
W. Ch
K. Chu
J. Corpening
A. Cowart
J. Gibson

B. Gray
L. Groome
R. Hawthorne
J. Little
K. McLaurin
H. Miller

B. Moore
T. Moose
C. Poe
F. Ramsey
R. Strauss
G. Youell

# sigma tau epsilon

Sigma Tau Epsilon is Clemson University's honor society for the College of Physical, Mathematical, and Biological Sciences and the College of Liberal Arts. Sigma Tau Epsilon's membership is based on scholastic achievement and its purpose is to recognize honor students, to promote fellowship, and to create a body of men and women who are willing to use their own scholastic abilities to aid their fellow students.

Sigma Tau Epsilon's main project is to offer free tutoring to all students enrolled in liberal arts and physical, mathematical, and biological science courses. This service was begun two years ago, and it is now a tradition of Sigma Tau Epsilon. Courses are offered each week in such diverse subjects as chemistry, mathematics, English, and foreign languages. The program has been an immense success and, through its dedicated membership, will continue to be a success in the future.

E. RAWSON GRIFFIN President

S. Abercrombie
W. Altman
W. Alwood II
M. Baira
C. Baker
J. Bessent
A. Biggerstaff
A. Bredan
A. Bridges
W. Brown
R. Bull
E. Calhoun
S. Corley
P. Cowan
R. Delauder
M. Dorn, Jr.
T. Edwards
T. Fielder, Jr.
A. Fleer
D. George
C. Gillespin
B. Grofie
C. Harris
A. Harshman
S. Hash
S. Henry
D. Hicklin
K. Hubbell
D. Jacobs
L. Jameson, Jr.
J. Kua
L. Laurey
S. Leach
W. Lindsay
J. Lucas
J. McMillan
F. McPhail, Jr.
D. McRogan
L. Maggiore
G. Martin
J. Martin
R. Mathis
E. Matthews, Jr.
D. Monjot
M. Moody
L. Moss
D. Murdock
V. Myers
W. Nelson
B. Parris
R. Poston, Jr.
L. Prickett
J. Richards
P. Rogers
G. Roup
B. Rush
T. Scott
G. Sherwood
E. Snider
D. Standeffer
N. Stone
L. Stroud
W. Taylor
C. Wannamaker
W. Warner
J. Watson, Jr.
P. Watts
P. Wayne
H. Webb
J. Welborn III
J. Weston
M. Weston
C. Whitten
S. Williams
T. Young

# tiger brotherhood

Tiger Brotherhood was born during the cadet walkouts in the twenties. During its early years, Tiger Brotherhood assumed the role of cadet government, making suggestions, holding discussions, and representing the student viewpoint in matters affecting cadet life.

Today Tiger Brotherhood, still embracing the same basic tenets as established by its founders, promotes high standards of social and ethical conduct, while recognizing in its members an earnest devotion to Clemson. Tiger Brotherhood has served as a spirit-booster for the past few years by selling orange hats, BEWARE stickers, and Paw-Power flags. Tiger Brotherhood, a cross-sectional representation of the Clemson community, provides a viable forum for ideas and unending service to Clemson. Students, faculty, and staff all work within the bonds of brotherhood to champion a closer relationship.

DON KELLEY President

B. Anderson
D. Farnham

J. Anderson
R. Fillyaw

J. Anderson
R. Gilstrap

J. Borroughs
B. Gray

R. Cox
B. Johnson

D. Kelley
L. Moss

R. McCants
M. Myers

J. McMakin
T. Stanley

H. McManus
B. Steele

J. McMillan
C. Thomas

G. Mitchell
R. Vaughn

J. Moon
T. Young

# tau sigma delta

FRANK SPENCER III, President

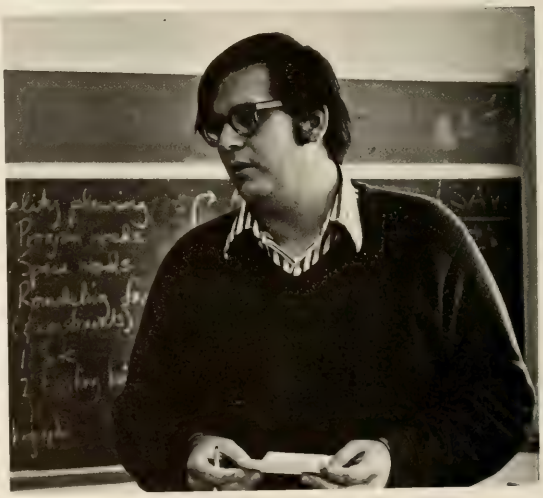

# xi sigma pi

Xi Sigma Pi is a national honorary forestry fraternity. The objective of the fraternity is to maintain a high standard of scholarship in forestry education, to work for the improvement of the profession and to promote a fraternal spirit among students engaged in forestry activities. For a student to be eligible for Xi Sigma Pi fraternity he must be in the upper twenty-five percent of his class and have finished ten semester hours of professional courses.

The Alpha Beta Chapter of Clemson has a scholarship award program approved by the Honors and Awards Committee of Clemson University. The fraternity presents awards to the freshman, sophmore, junior, and senior who have excelled scholastically in forestry. Xi Sigma Pi continually strives for the betterment of forestry at Clemson by setting high goals for the individual forestry student.

HENRY D. WELCH, President

M. Cleveland
R. Miller

M. Dodd
S. Steed

C. Hanson
H. Welch

professionals

AGRICULTURAL ECONOMICS AND RURAL SOCIOLOGY
mike hucks
craig o'dell

AGRICULTURAL ENGINEERING
tom plumblee
dave terry

AGRONOMY AND SOILS
dan hunnicutt
mike barnhill

ANIMAL SCIENCE
tommy borders
connie wells

DAIRY SCIENCE
tom hammond
henry forrest

ALPHA GAMMA RHO
turner hall
don saylor

ALPHA ZETA
barb davis
john scoggins

FOOD SCIENCE
herb davis
charles schuster

HORTICULTURE
terry orlethrope
paula monroe

POULTRY SCIENCE
henry moorhead
richard turner

PRE-VETERINARY MEDICINE
jim yeaman
roger troutman

4-H CLUB
ellen stoudenmire
kathy wallace

AGRICULTURAL EDUCATION
bobby mego
jerry pace

ALPHA TAU ALPHA
mike pitts
gwynn hardee

J. SHIEER, president

D. WEATHERS, vice-president

S. EGGLESTON, secretary-treasurer

R. COPELAN, reporter

F. LEDEBOER, advisor

D. HAMPTON, advisor

student agricultural council

# agricultural economics club

The purposes of the Agricultural Economics Club are to create and promote fellowship among majors of agricultural Economics, to study current agricultural and economic problems, to obtain a better understanding of the services the Agricultural Economist can render, and to provide opportunities for better communications between members and professional workers in the agricultural social sciences.

The activities of the club include a student-faculty barbecue in the spring. There are contests among members of the club, such as public speaking and essay contests. Some members represent the Club in contests away from Clemson. There are various awards for winners of these contests and merit awards for outstanding contributions to the club. The Club has monthly meetings if necessary.

MIKE HUCKS, president

# american association of textile chemists and colorists

The American Association of Textile Chemists and Colorists is a scientific and technical professional society. The Association offers the student both professional and social advantages through the promotion of increased chemical technology for textile structures and the encouraged interchange of professional knowledge. In addition to these activities, the Association maintains co-operative relationships with other similar organizations and with agencies of the Federal Government.

The Student AATCC Chapter encourages membership from any interested student. In addition to its other benefits, it also visits dye, chemical, and processing facilities and participates in many student related events including the intramural sports, Homecoming, and informal get-togethers.

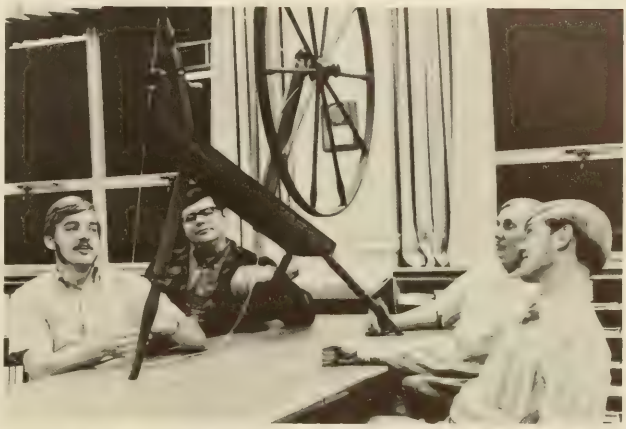

KIM DEACON, president

# american association of textile technology

The American Association of Textile Technology, established at Clemson in 1962, comprised of Textile majors, and industrial Management majors whose secondary concentration is Textiles. A student may participate while in college as a student member, advancing the aims and goals of the chapter, and after graduation, join one of the national professional AATT chapters. The purpose of AATT is to keep students informed on current developments in the textile industry and to develop an understanding of all aspects of the industry. This purpose is accomplished by having speakers and taking field trips to various industries. AATT members help with the construction of a homecoming display each year and are active during high school day in Sirrine Hall. The highlight of the year is the student-faculty softball game.

DAVID S. RUTLAND, president

# american dairy science association

In 1922, Professor B. E. Goodale and a group of dairy students started the Clemson Dairy Club, which later affiliated with the national American Dairy Science Association. This year the club sponsored the Dairy Cattle judging team. Tom Hammond, Steve Mills and Joel Riley went to Columbus, Ohio, to compete in the national collegiate contest.

This year's activities included cookouts, awards banquet, naming a Dairy Princess, Miss Jan Murray, and the annual student-faculty football game. The ADSA participated in Coalition Night on the Clemson Campus, where they sold ice cream to students. A publication is being planned for distribution across the state. Many scholarships sponsored by various dairy organizations are made available to ADSA members. Perhaps the most cherished award is made by the ADSA to the student showing the most improvement during his stay at Clemson.

TOM HAMMOND, president

K. Bair
G. Binnicker
A. Black
W. Black
M. Blanton
M. Eubanks
H. Forrest
T. Hammond
L. Longshore
S. Mills
P. Perry
J. Riley
T. Simpson
J. Yeaman

STUDENT AFFILIATE

A C S

# american chemical society

The American Chemical Society, Student Affiliates is a professional organization directed toward the chemically oriented student. Each year different projects are conducted so as to broaden the students' view of chemistry. This year's projects included picnics, field trips, and trips to Nashville, Tennessee for the Southeastern Regional Conference of the American Chemical Society, and the V.I.P. for the annual Southeastern Sectional Conference of Undergraduate Student Chemists. Bimonthly meetings are also held in which different films pertaining to chemistry are shown as well as talks given by local professors.

The American Chemical Society, Student Affiliates is therefore dedicated to professionalizing the undergraduate chemically oriented student at Clemson. Through the organization the student becomes more aware of the field of chemistry and is able to become acquainted with the chemical community while at Clemson.

RAWSON GRIFFIN, president

R. Griffin
president

T. Gray
vice president

S. Shultz
secretary

E. Snider
treasurer

D. Arial
J. Beck

R. Brown
D. Burnett

A. Burns
G. Cannon

S. Collins
K. Clark

Frye
Gardner

L. Harper
C. Harris

J. Jakubiec
M. Knight

B. McCleskey
D. McNair

S. Miesbauer
E. Ossi

A. Patterson
K. Putman

S. Kurivchack
K. Saville

B. Taylor
P. Violette

# american institute of chemical engineers

The Student Chapter of the American Institute of Chemical Engineers, founded at Clemson in 1947, has as its main objective the professional development of its members. Membership is limited to Chemical Engineering students who have attained at least a Sophomore rating.

Meetings of the organization are held tri-weekly and feature professional, off-campus speakers in order to give members first hand knowledge of the chemical industry and its operations. AIChE also sponsors several social functions through the year including one "tea party" each semester, a cookout coupled with a football game between seniors and underclassmen, a homecoming display, constructed in front of the Chemical Engineering Building, Earle Hall, and a spring banquet. The organization is also active in both the regional and national sectors of AICHE.

MIKE HODGE, president

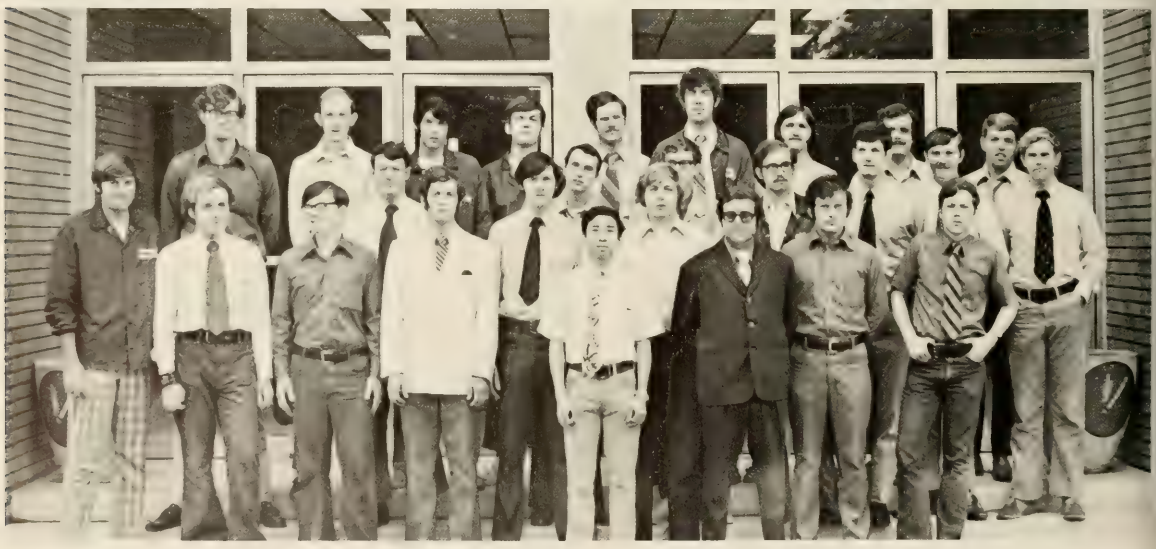

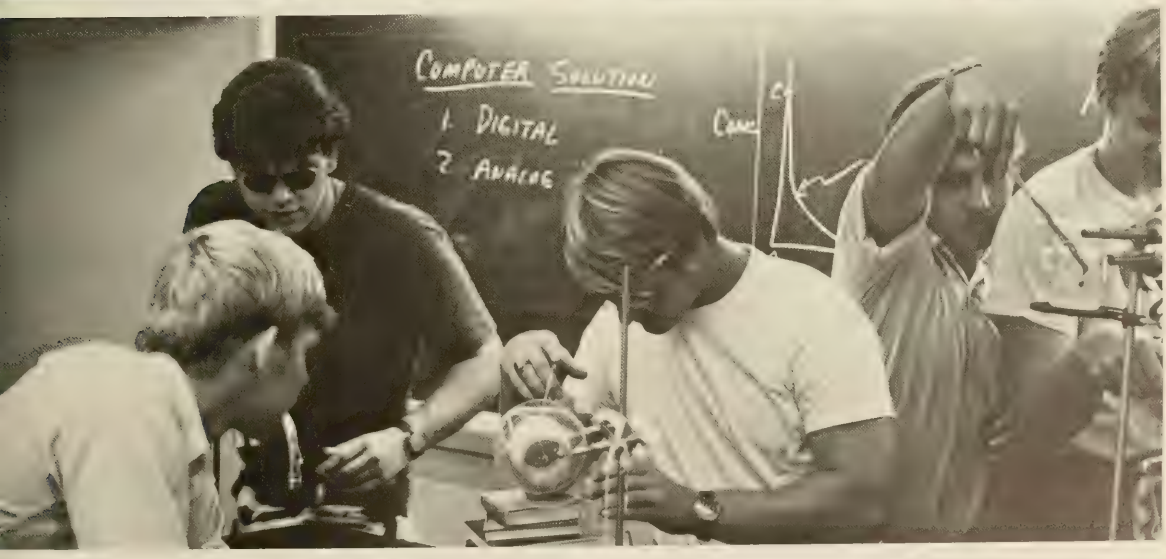
COMPUTER SOLUTION
1. DIGITAL
2. ANALOG

# american society of agricultural engineers

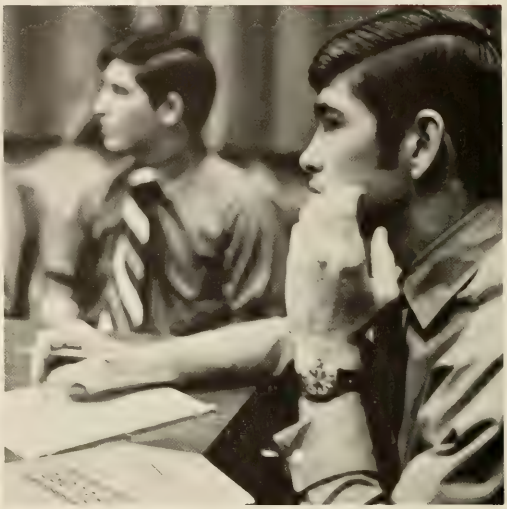

The American Society of Agricultural Engineers promotes the interests of the students in Agricultural Engineering, emphasizing the professional aspects of this curriculum.

The South Carolina branch carries on a variety of activities besides its monthly meetings at which informative and interesting persons speak to the organization. The branch supports itself with a field project each year, which involves working a fourteen-acre field of soybeans. With revenue from this crop the branch is able to sponsor a barbecue chicken dinner for the State Section meeting of ASAE. Each year the branch enters a report for the Food and Industrial Equipment award, and has a very fine record in this particular activity. The branch also tries each year to sponsor a field trip which concerns the profession.

TOM PLUMBLEE, president

J. Broyles
S. Crouch
F. Coleman

R. Coleman
R. Harris
M. Lee

D. Pigg
T. Plumblee
J. Rogers

H. Shuler
E. Strickland
D. Terry

# american society of civil engineers

The American Society of Civil Engineers is the civil engineering graduate's professional organization. The Clemson University student chapter of the American Society of Civil Engineers was established in order to provide opportunities for the students in civil engineering to make professional acquaintances and associations with various personnel and corporations.

A number of professional speakers in various fields of civil engineering highlighted the engineering phase of A.S.C.E. this year. Working many hours on a Homecoming display, which was located in front of Lowry Hall, publishing The **A.S.C.E. Newsletter** twice monthly, playing student-faculty softball games, and hosting the Carolina Conference rounded out the civil engineers' calendar year.

The functions and field trips this year, as always, were planned to best acquaint and interest civil engineering students with the various phases of their field, and to create a professional relationship between the students and faculty.

SLADE EXLEY, president

# american society of mechanical engineers

The American Society of Mechanical Engineers is a national, professional engineering society dedicated to the advancement of the engineering profession. Membership is open to all mechanical engineering students in good standing.

ASME students participate in such contests as the Bendix Award Contest which is judged on best organization, programs and student participation. Other contests participated in by ASME are the design problem contest, and the technical paper presentation. Members also take an active part in various activities such as field trips, the annual Homecoming display, and the regional student conference, which keep them busy and also provide enjoyment. Meetings are twice a month and serve to acquaint the students with the faculty and industry.

The American Society of Mechanical Engineers is a very useful outlet for students. The organization brings together all Mechanical Engineering Students from freshmen to graduates. Many friendships and working relations are developed that will be of value after graduation.

ERENT MOORE, president

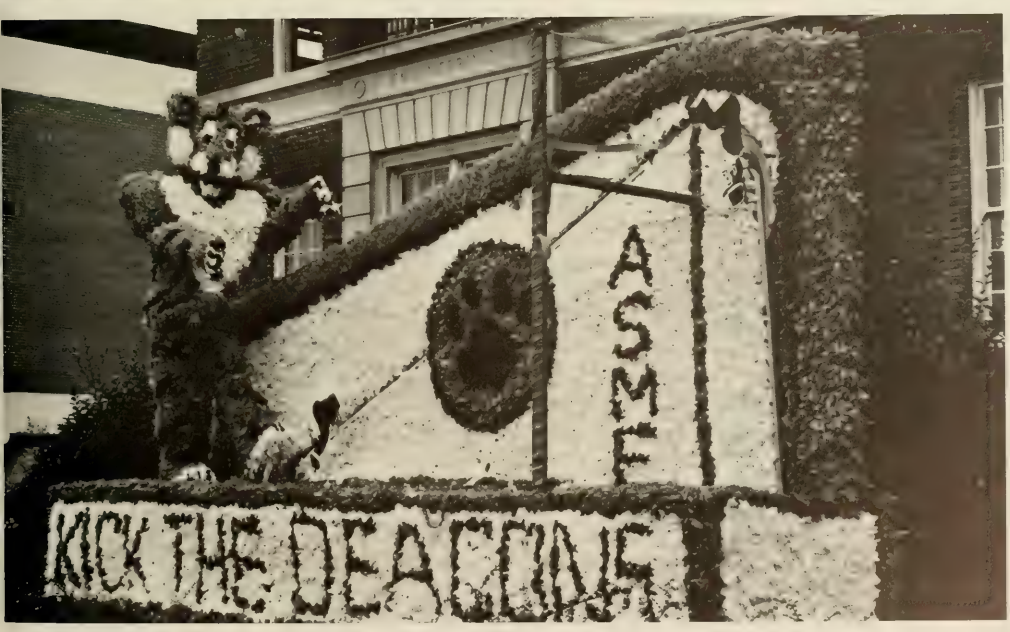
ASME
KICK THE DEACONS

# block and bridle club

## THE BLOCK AND BRIDLE CLUB PAGES ARE DEDICATED TO WILLIAM L. (BILL) COPELAND IN MEMORY OF HIS WORK IN THE CLUB AND AS AN ANIMAL SCIENCE MAJOR.

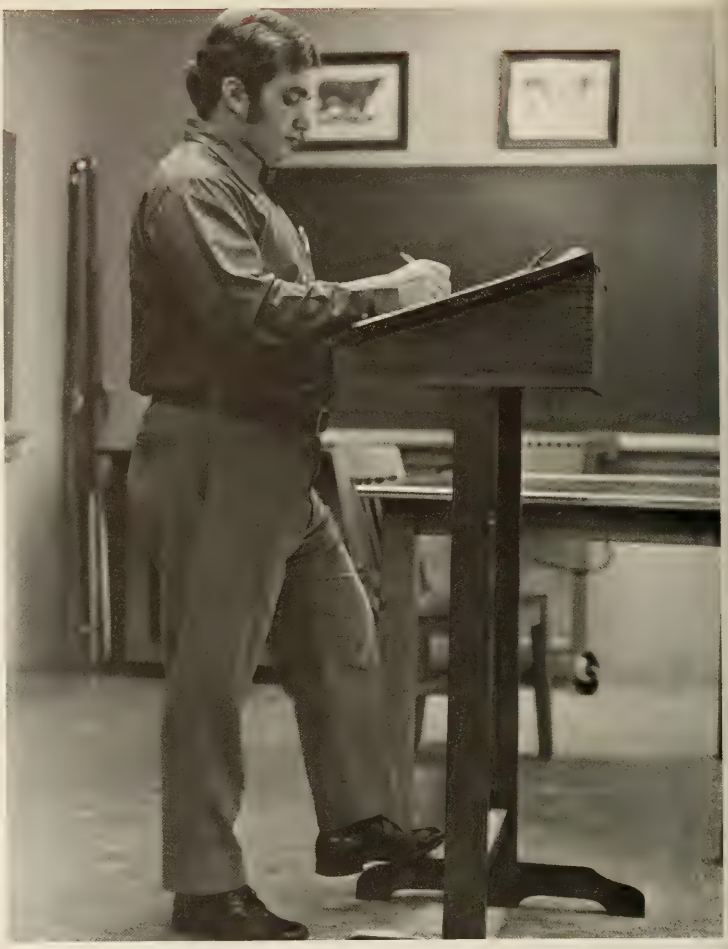

The Block and Bridle Club is the most active agricultural club on campus. Its membership is made of Animal Science majors, minors, and those with a genuine interest in Animal Science. The activities of the club are continuous throughout the year. A barbecue lunch is served by the club at a football game in the fall. For the first time this year the Block and Bridle Club participated in Aggie Week. The club won the award for the best display and tied for overall honors. During the Christmas holidays the club takes a trip to visit various livestock operations throughout the Southeast.

Second semester is also busy. A barbecue is served at the Bull Testing Station Sale in February. The Little International is a club project in the spring. All club members have the opportunity to exhibit and judge University livestock. Plans are being made to have a horse show and the Block and Bridle Club is in the process of building an arena to be used for the horse show.

The highlight of the year is the spring banquet at which time awards for the year's work are presented.

JASPER W. SHULER, president

# block and bridle club

# Clemson Graphic Arts Society

Shortly after the start of the first graphic arts course, some students interested in expanding the program formed the Clemson Graphic Arts Society, more commonly known as 'C-GAS.' The purposes are to promote graphic arts education at Clemson and throughout the state, and to contribute to its development on a national scale.

Funds are raised through cooperation with other campus organizations. Campus activities, once promoted with drab lettered notices are now often advertised by professional looking posters created by CGAS. Through these actives, the quality of graphic communications at Clemson has been raised considerably and the graduates from many disciplines have gained new insight into the value of quality visual communications.

Through CGAS, graphic arts has become more than a subject of classroom study. It is known across campus as a field of technological glamour and a means to improved creative expression.

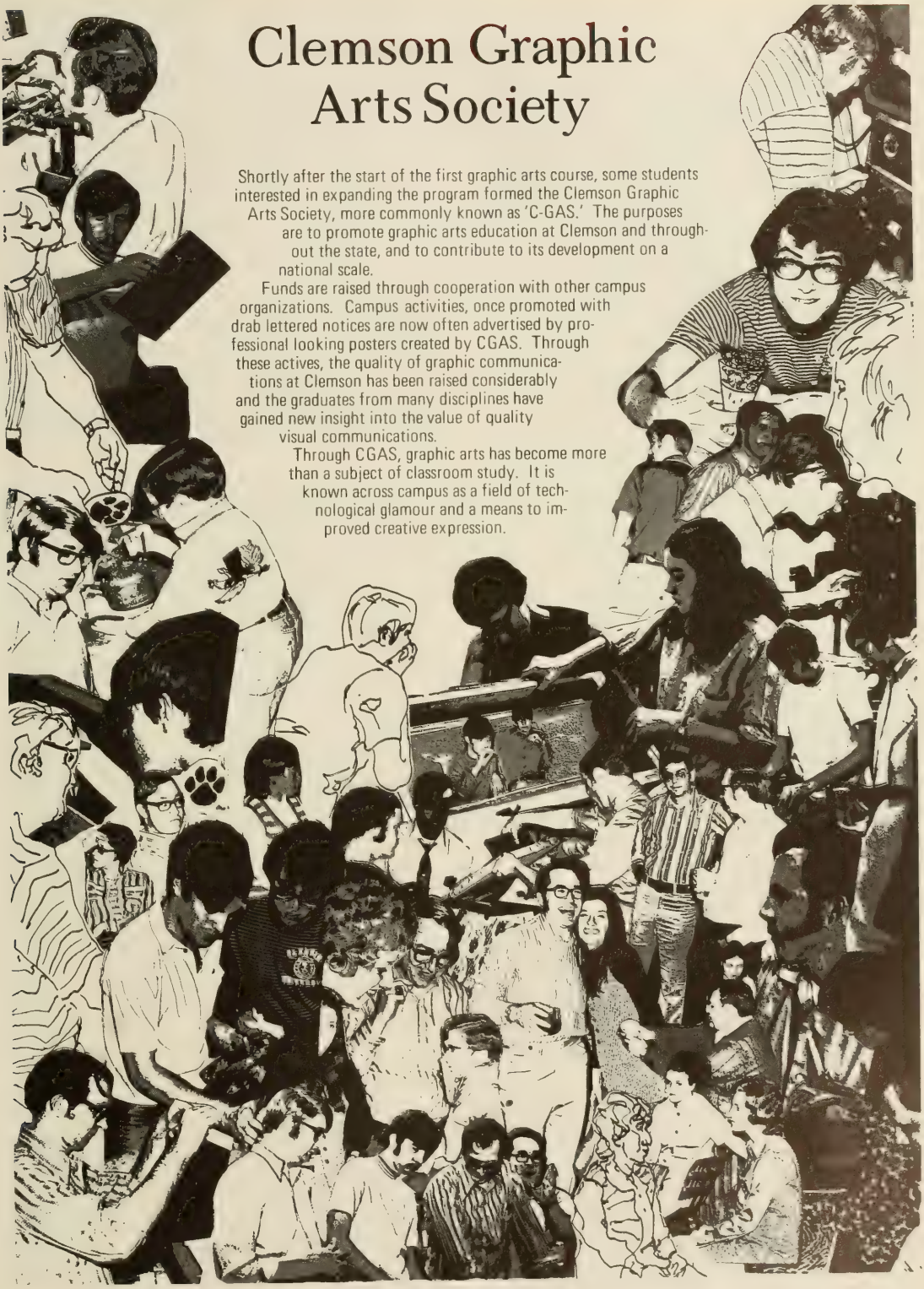

# clemson university 4-h club

The Clemson 4-H Club is an organization for former 4-H Club members and students who are interested in 4-H or other phases of the Cooperative Extension Service. It provides opportunities for development of its members in leadership, citizenship, and social potential. Since its founding in 1922, the 4-H Club has encouraged its members to maintain their social and service contacts with students and alumni.

The 4-H Club plays an active role on the Ag Council. Its members assist with the square dance and also help the Inter-Fraternity Council with their Christmas party for underprivileged children in the Clemson community and help to prepare Aggie Week.

Each winter the club sends delegates to the Southeastern 4-H Collegiate Week-end. Here 4-H'ers meet to discuss issues and exchange ideas.

The club includes majors from Pre-Medicine to Agronomy but each member works for a common goal.

ELLEN STOUDENMIRE, president

A. Brown
E. Carter
R. Davis

J. Dolan
N. Harrington
N. Hodge

J. Hopkins
P. Lester
N. McElroy

B. Mishoe
J. Shuler
C. Steer

E. Stoudenmire
K. Wallace
R. Williams

# society for technical operations

The Clemson University Society for Technical Operations is a new organization developed to stimulate and promote the interest and advancement of students majoring in Technical Operations. The Technical Operations curriculum is a four-year, student-oriented course of study leading to a B. S. degree in Technical Operations. It includes a broad base of fundamentals and their application in the areas of electricity, heat and mechanics. There are thirty-six hours of electives in the curriculum which permit developing a program for each student in terms of employment opportunities that suit his aptitudes and interests.

The requirements for membership in the Society are enrollment in the Technical Operations curriculum and an interest in meeting fellow students. The meetings include guest speakers from various engineering and industrial firms. Projects, both for school and special conferences, and social functions are other activities members of the organization enjoy.

LEONARD McPHERSON, president

# society of american military engineers

The Society of American Military Engineers is a national organization in which engineers from the Armed Forces and from all fields of civilian engineering practice to increase the engineering potential of the United States. Meetings of the Clemson chapter of SAME are held for the presentation and discussion of appropriate engineering topics and for social and professional association. Speakers and films add a great deal to the meetings of the society. Approximately four field trips are taken annually to various places of interest throughout the eastern part of the United States. During the fall semester, the members enjoyed a trip to the Keowee-Toxaway Project. Trips to the Lockheed facilities at Marietta, Georgia, and a trip to the Charleston Naval Base have provided enjoyment and have kept the members busy.

BILL DRENNAN, president

# student education association

The purpose of the student Education Association is to disseminate information to prospective teachers concerning teacher trends, professional opportunities, and educational activities. Such programs as tutoring, educational tours, substitution in the public schools, and first hand observation of new methods are designed to give the prospective teacher information which will be useful in his future career.

SEA aids the Education Department in holding conferences here at Clemson and is affiliated with the Head Start and Day Care centers of the surrounding areas. SEA also sponsors several lectures and panel discussion by well known educators on the current issues facing education. The Student Education Association is primarily for those interested in education, however its membership is not restricted to education majors.

JAMES PRATE, president

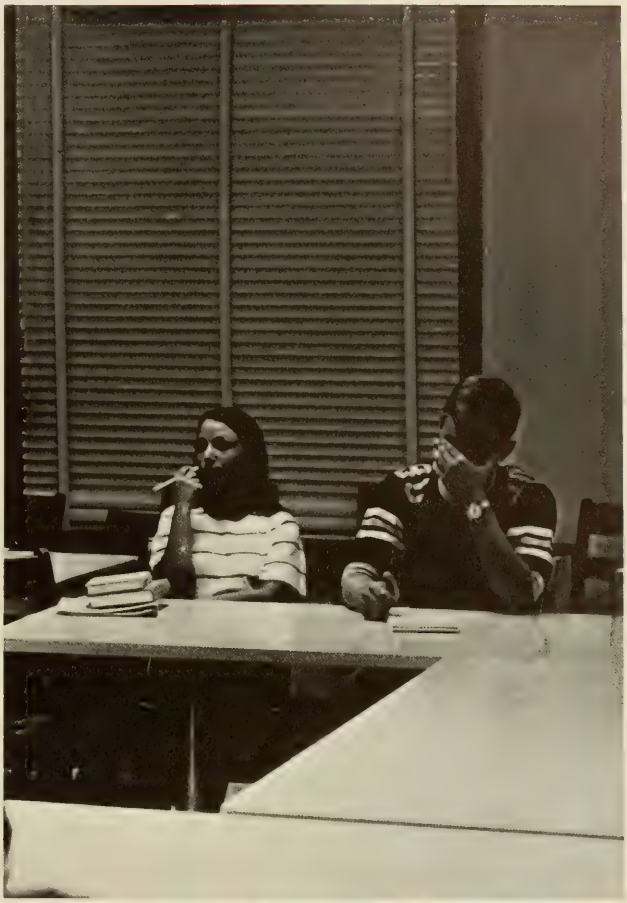

# associated general contractors

The Clemson Student Chapter of the Associated General Contractors received their charter in November, 1968, from regional AGC officials in Charlotte, N. C. In its fourth year, AGC has united its Building Construction majors with support from the local contractors of the Piedmont Association.

Programs featuring interesting speakers and field trips have provided many valuable insights into the vast construction industry. As a special service to its members, AGC has scheduled interviews for seniors and has helped in gaining summer employment for underclassmen. Several well-established companies participate in these employment programs.

The AGC hopes to provide a closer relationship between the student and the construction industry. Membership is open to all students interested in the construction profession.

WILLIAM MARTIN, president

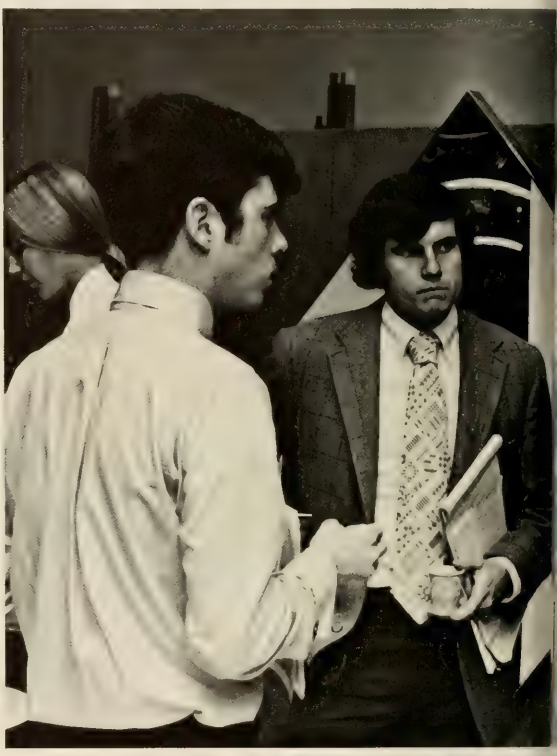

J. Blair
T. Burleson
B. Coleman
G. Cook
M. Cope
N. Dilorio
G. Eby
R. Frampton

Futrell
Hackett

D. Hambrecht
D. Hamilton

M. Hill
A. Jurkowski

T. Lippi
E. Lynam

B. McGee
W. Martin

R. Oakley
C. Oliver

F. Penas
D. Quinn

J. Simpson
N. Spells

# delta sigma nu

The primary purpose of Delta Sigma Nu is to promote fellowship and familiarize its members with the medical professions. Beginning as the pre-medical fraternity, it has grown to include other majors in areas of health and medicine. Women are now included in the fraternity and make up the Delta Sigma Nu Auxiliary.

Activities of Delta Sigma Nu include films and trips to medical facilities. This year, in conjunction with the Bioengineering Department, members toured the Rhodes Engineering Research Center and observed experimental surgery. Joint projects with AED were planned, and interesting speakers from medical schools spoke to the groups. One highlight of the year was a trip to the Medical University of South Carolina in Charleston. Trips to Shakey's and a banquet helped to round out the year.

MICHAEL WEBB, president

S. Abercrombie
J. Aubrey
W. Barbrey
L. Biser

E. Brinkman
T. Bunning
R. Calloway
J. Cantrell

W. Carter
E. Cherry
H. Clark
T. Cleveland

R. Coleman
S. Crews
D. Croome
J. Dickert

D. Edwards
S. Epton
G. Funderburg
W. Gaillard

R. Gatling
J. Gibson
R. Hawkins
G. Henderson

A. Henry
M. Hicklin
D. Horton
R. Hull

F. Huskey
D. Jacobs
R. Jenkins
J. Johnson

W. Lonergan
T. Lynn
A. McElhaney
R. McDonald
C. McKain
F. McPhail
L. Maggiore

G. Marshall
C. Morrone
V. Myers
T. Neal
J. Neely
M. Norris
J. Pate

W. Perkins
G. Poudevigne
J. Queen
R. Reirovsky
J. Richards
J. Rivers
W. Robinson

N. Rush
S. Rush
J. Scoggins
C. Sexton
M. Sherrod
S. Stine
L. Stroud

E. Talbert
W. Thornloe
R. Tomlinson
S. Toole
W. Turner
J. Ulmer
J. Warner

M. Webb
R. White
J. Williams
J. Williamson
W. Wilson
W. Wylie
M. Wyman

# kappa alpha sigma

Commonly known as the Agronomy Club, the purpose of this organization is to develop among its members a greater appreciation and understanding of agriculture and to foster a spirit of co-operation and mutual helpfulness among Agronomy Club members. Not only are members drawn from the Agronomy majors, but any student interested in agriculture is eligible to join.

Activities of the club are varied. A chicken barbecue was sponsored by the club before the first football game this past year. Each year the club participates in the Southeastern Soil Judging Contest and in the National Speech Contest. Every spring a banquet is held by the club to honor all the graduating seniors. Also, several cookouts are held each year to encouarge fellowship among the members. The common feeling that "agriculture is dull" can be hardily disputed by the Agronomy Club members.

HAROLD D. HUNNICUTT, president

# food science club

The Food Science Club of Clemson University is dedicated to increasing interest in challenges and opportunities in the realm of food science. Membership is open to anyone interested in any aspect of food science. The club meets monthly and has interesting speakers associated with various universities, schools, the government, and private food industries. There are also field trips where students may observe various phases of food processing.

The club has undertaken such projects as processing smoked turkeys, sponsoring high school essay contests, and finding summer jobs for its members. These club projects have raised funds, given Clemson new students in food science, and given students a better idea of the opportunities available in the food processing industries.

At the same time the club works for the betterment of food science, Clemson University, and ultimately, the world. It is proud of its goals and confident of its success.

HERB DAVIS, president

# forestry club

Professional foresters are a close-knit group, and at Clemson this solidarity is begun as students in the Forestry Club. Members enjoy the Club's programs that show different phases of the modern forester's varied opportunities for service to society. The Club sends contestants to the Southern Forestry Club Association's annual conclave to test Clemson students' forestry skills against other southern forestry students. **The Clemson Forester** is an annual publication of the Club sent to all forestry graduates and other interested persons to acquaint them with the Forestry Department's recent activities.

The Forestry Club has many social activities throughout the year, including the initiation of new members and production of a colorful Homecoming display. The Club is also involved in intramural sports during the school year, and frequent cookouts bond student-faculty relationships. Of a social nature, but with the useful purpose of producing revenue, club members cut pulpwood and firewood for sale locally.

STEVEN MOORE, president

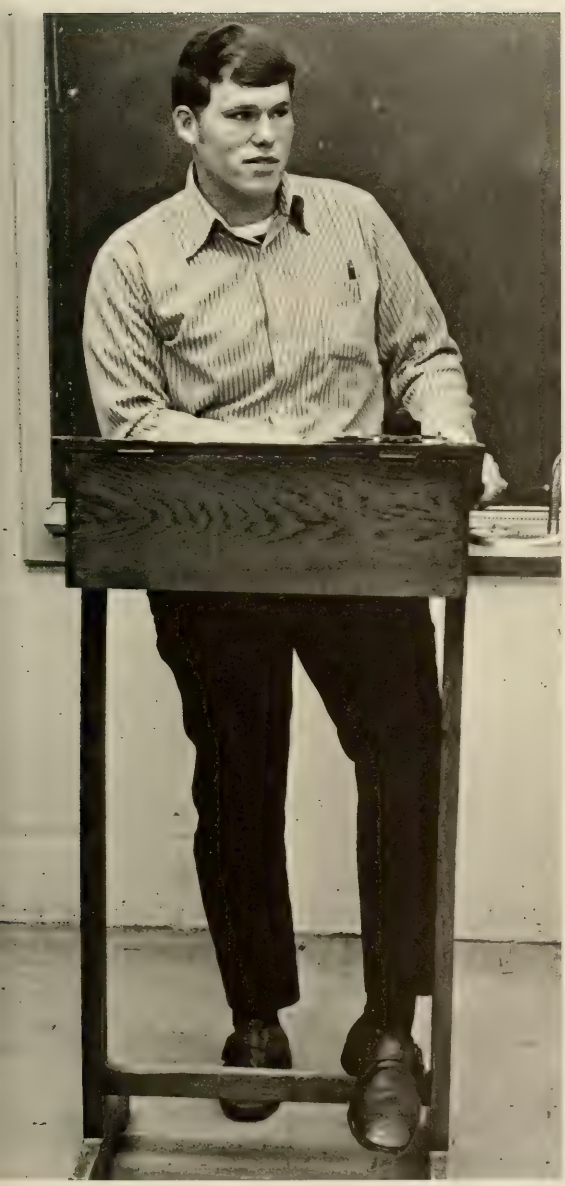

G. Bell
D. Brady
M. Cleveland

R. Coble
B. Douberly
M. Gibson

C. Halman
E. Hicks
M. Hood

P. Major
R. Miller
S. Moore

T. Reese
D. Sartain
R. Schelley

G. Stang
L. Walton
D. Welch

# clemson horticulture club

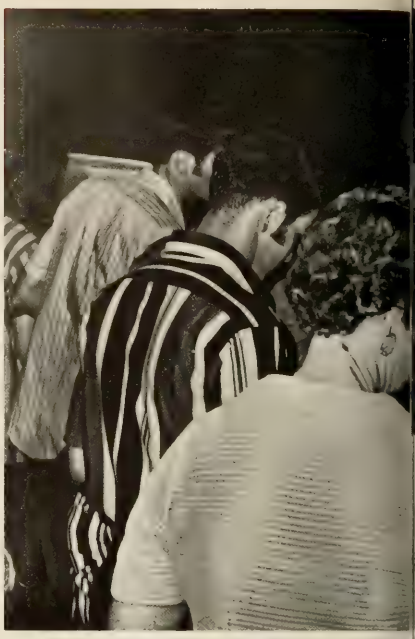

The Clemson Horticulture Club brings together students not only from all phases of horticulture, but from all stages of academic achievement, from freshmen to graduate students. It also gives students an opportunity to work closely with faculty members. The friendship and ties begun here will develop into an unbroken Horticulture network extending throughout South Carolina and other areas of the U. S. As the old members graduate and move on to new activities, new freshmen will move in to take their places, all finding, or having found, mutual ground in the activities of the Horticulture Club. The Club's activities include a faculty-sponsored cookout in the fall, grape juice sessions during the year, a banquet in the spring, and various club financial projects.

TERRY OGLETHORPE, president

M. Benjamin
S. Eggleston
D. Ferguson
D. Gainey
J. Griffin
C. Guile
S. Harmon
R. Head
D. Irmites
J. Jennings
P. McClain
J. Miller
B. Monnen
E. Murphy
D. Price
M. Taylor

# institute of electrical and electronic engineers

The Clemson University Student Branch of The Institute of Electrical and Electronic Engineers is a component of the world's largest engineering society. The primary purpose of the club is the dispersal of information. A secondary purpose is service to its members, and the uniting of student electrical engineers both professionally and socially.

The Clemson Student Branch considers education its primary function and offers educational opportunities through meetings and field trips. Its primary service is that of being the voice of Clemson's Electrical and Computer Engineering students. This year the student branch organized elections within the E. & C.E. Departments for student members of two academic committees. The student branch organized several field trips and presented several interesting speakers which helped to keep open communications with the electronics industry. The engineers, in the true spirit of homecoming, combined their talents to produce an electrical display this year.

ROBERT MCNAB, president

D. Alley
W. Austell
J. Carpenter
T. Coker
S. Cunningham
T. Ford
J. Glenn
F. Ingle
E. Johnson
O. Jones
J. Lombardi
R. McCraw
R. McNab
J. Meade
J. Mellars
H. Miller

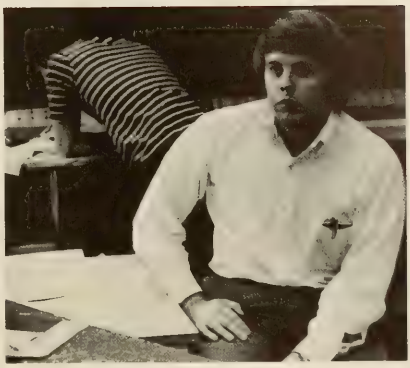

Moore
Osment

C. Poe
W. Porter

D. Rodgers
J. Shaw

G. Singletary
D. Snow

J. Sykes
J. Thomas

K. Vaughn
R. Wiley

R. Wood
G. Youell

# the microbiology club

The Clemson Student Chapter of the South Carolina Branch of the American Society for Microbiology was formed by a group of undergraduates majoring in microbiology in order to promote student interest and development in microbiology, personal associations and interchange of ideas, to develop and maintain a wholesome relationship both socially and intellectually among the members of the club and the faculty, and finally to cooperate with other branches and the American Society for Microbiology in all matters pertaining to operation of the organization.

The Clemson Student Chapter is the first student chapter to be recognized by this professional organization and as such has opened this course of action to many other interested microbiology majors in colleges and universities throughout the state and possibly throughout the nation.

DAVID RUSS, president

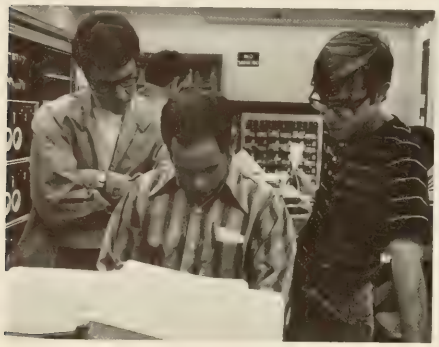

# society for the advancement of management

Recognized as the national professional organization of managers from all areas of the business world, the Society for the Advancement of Management is dedicated to increasing the quality of management and managers. The activities of the more than 200 university chapters of SAM correlate university, theoretical training and practical aspects of the business world. Functions such as panel discussions, plant tours, business films, meetings with guest speakers and research projects serve to stimulate the student's thinking, widen his knowledge, and broaden his outlook. All combine to give every member an opportunity to prepare himself for the business world through active participation in the functions of the club. Surely the future belongs to those who prepare for it, and SAM helps prepare students to meet the growing needs of our world by developing tomorrow's managers today.

ALLEN TEAGUE, president

S. Anderson
J. Arrowood
D. Arwood
M. Barnhart
S. Bellavita
B. Berkland
M. Brown

C. Carter
D. Carter
T. Carter
J. Childers
B. Cole
S. Cunningham
R. Evans

D. Fagg
H. Galloway
M. Gilchrist
T. Goodson
S. Haigh
J. Hamilton
J. Hopkins

J. Jameson
D. Lombardo
D. Looney
L. Morris
A. Nelson
D. Nelson
R. Nicholson

W. Porterfield
M. Ramsey
M. Reaves
W. Rembold
L. Rollison
R. Saylor
W. Smith

B. Snelling
D. Snow
W. Stoddard
M. Stroble
G. Sweeney
A. Teague
B. Wiley

# poultry science club

The Poultry Science Club is composed of students majoring in poultry science, but is open to all persons interested in poultry.

This year the club held a banquet for Gamma Sigma Delta on October 18. The two main activities for the club are the annual chicken barbecue at the Homecoming game on October 30 and the annual trip to the Southeastern Poultry and Egg Association Convention. The barbecue takes the full effort and cooperation of every club member for the funds earned at this event help pay for the expenses incurred at the Convention. The Southeastern Association pays for all freshmen and seniors. This year the convention was held in Atlanta, Georgia, from the 23rd to the 26th of January.

During the course of the semester the meetings consist of business matters, special speakers, and films on the commercial poultry industry.

HENRY MOORHEAD, president

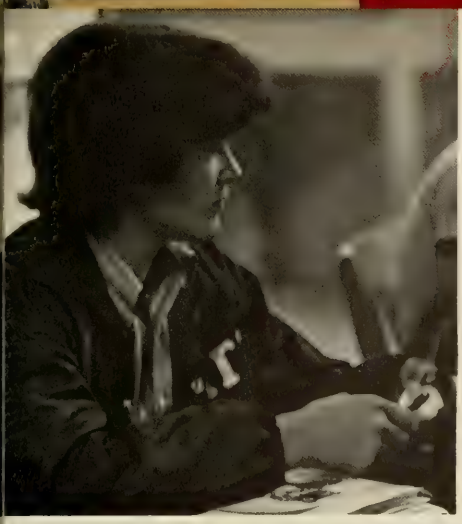

L. Goode

W. Knight

H. Moorhead

W. Moorhead

D. Morrison

C. Setzler

C. Setzler

# pre-vet club

The Pre-Vet Club serves to introduce all interested students to veterinary medicine in all facets, as well as aid them in their social, cultural, and scholastic activities. It does so by sponsoring activities and speakers which gives further insight and interest into veterinary medicine.

Besides the annual cookout for all members, activities include square dances, the observance of a controlled medical operation, and a trip to the School of Veterinary Medicine at the University of Georgia. Balancing these activities are lectures presented by people in the veterinary field. The programs are oriented towards the veterinary student, and include such topics as zoo veterinary medicine, animal training, fields of veterinary medicine, setting up an animal clinic, and veterinary law. The programs are highlighted by a visit of former Clemson students that are attending vet school.

The year's activities officially end with the spring banquet, which has the purpose of installing new officers.

JIM YEAMAN, president

E. Anderson
E. Baer
J. Bagwell
D. Barnett
J. Barton
L. Belissany
R. Breazeale
C. Campbell
A. Caruss
J. Charnley
J. Choate
A. Creighton
A. Curel
S. Erskine
J. Fleming
R. Fletcher
R. Gaddy
J. Gibson
D. Glover
L. Haeringer
G. Hawkins
M. Hickey
R. Hiers
N. Hodge
N. Hughston
R. Johnston
M. Kelly
S. Kerkanich
E. Kilgo
D. Kimble
V. Kimsey
T. King
S. Krantz
D. Lindberg
N. Lytchfield
J. McCoy
D. McCracken
N. McElroy
J. McKee
D. McPherson
B. Martin
G. Martin
E. Mathis
M. Morris
V. Munger
M. Munn
D. Myers
A. Rogers
B. Rutledge
J. Scoggins
E. Shuler
R. Sindler
L. Smith
C. Steer
L. Todd
R. Troutman
P. Welsh
E. Wigger
J. Yeaman

# society for the advancement of agricultural education

The Society for the Advancement of Agricultural Education at Clemson University is a valuable organization for all students who are majoring or minoring in agricultural education. It is especially valuable for those students who are planning a career in teaching agriculture.

The objectives of the Society are to develop leadership, motivate scholarship, and facilitate social development. Educational activities include conducting student exchange programs with other universities, providing high school students with occupational information, and administering an educational grant for upperclassmen.

The major social functions sponsored by the Society consist of Fall and Spring cookouts, a Spring banquet, and both formal and informal initiations each semester. An annual project is a chicken barbecue at one of the home football games. Educational films and agriculturally-oriented speakers are presented for the programs at the regular monthly meetings in an effort to promote vocational agriculture.

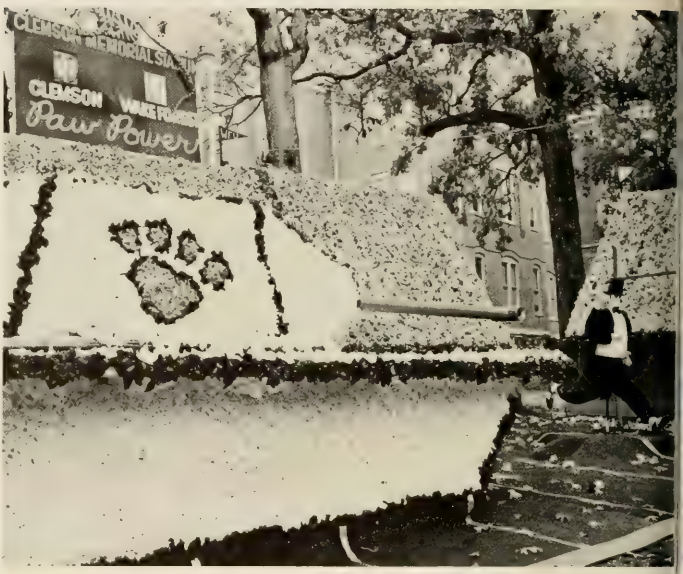


BOBBY McGEE, president

B. Anderson
W. Bomar
M. Brogden
J. Carroll
B. DuRant
S. Edge
T. Edge
S. Edwards
W. Hardwick
F. Johnson
D. Lovette
B. McGee
C. Newman
J. Pace
D. Parker
M. Pitts

. Rodelsperger D. Saylor D. Todd J. Wells
V. Sarvis S. Thompson J. Wells J. Wheeler

# american institute of architects

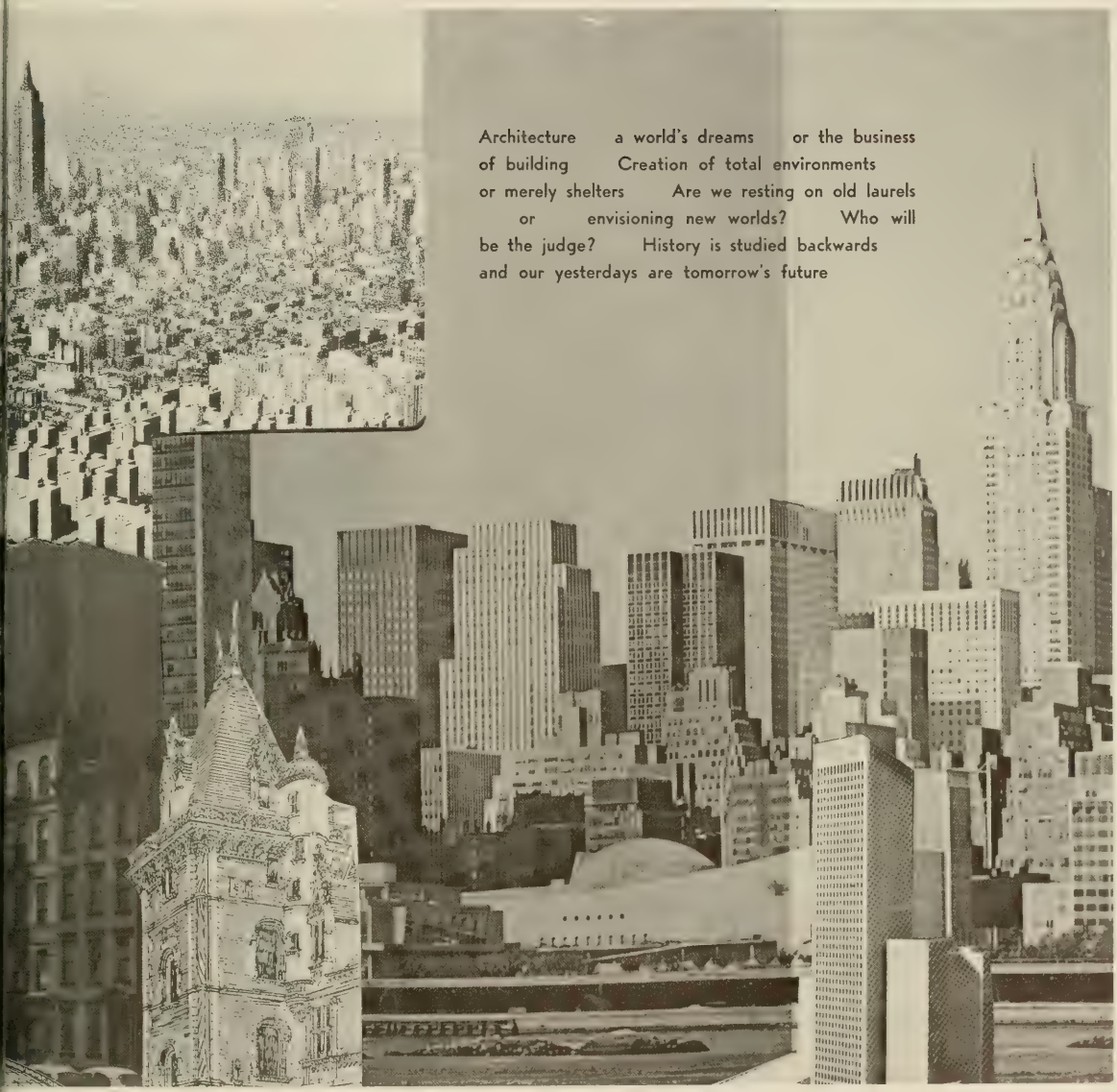
Architecture a world's dreams or the business
of building Creation of total environments
or merely shelters Are we resting on old laurels
or envisioning new worlds? Who will
be the judge? History is studied backwards
and our yesterdays are tomorrow's future

1
1
1

# student associations

# alpha phi omega

Alpha Phi Omega is the national service fraternity. For thirty one years Gamma Lambda chapter has been at Clemson serving the students and community.

This year APO again operated its Used Book Exchange. The annual Christmas Tree lighting was accompanied by a message from Dr. R. C. Edwards.

Other services provided are the Emergency Self Help Program, which teaches the students and community basic emergency injury relief, the continued Infirmary Duty, helping the Clemson Day Care Center, and visiting the Boys' Home of the South.

Anyone interested in the campus, community, and the nation, and holding a high regard for leadership, friendship, and service can join Alpha Phi Omega. A very gratifying feeling of brotherhood has developed over the years within Gamma Lambda. It is a unique brotherhood, one which invites others to participate as a brother of Alpha Phi Omega.

PATRICK WATTS, President

# barnett hall

Promises Promises . . . strange roommates . . . Skid Row . . . the big tricker . . . cards anyone? . . . Boo Bee . . . wild women . . . every man's dream . . . $W^2$ . . . seances . . . phantom? . . . Beulah . . . who stole the toilet paper? . . . clogging . . . blind dates . . . softball champs . . . secret pumpkins . . . Funky Wednesdays and Thursday . . . telephone bills . . . $100? . . . New York trip . . . Halloween punch—the sociable drink . . . running on the roof . . . better to be drunk than horney . . . spirit of the Wolfe . . . Friday night laundry . . . money hungry machines . . . E.S. . . . rain god . . . zilch night . . . popcorn, peanuts, Beta lavaliers . . . fire and flood . . . Hag and Tipsy . . . lead foot's coming . . . poopy itch? . . . yes Tom yes . . . Ben who? . . . Bobby's girl . . . Reverend Black . . . not cherry bombs—firecrackers! . . . Who's horney? . . . Rice O'Grady's dating service . . . what dresses? . . . sad city . . . cardiacs . . . wild weekends . . . intramural coaches . . . check out the bod . . . leather night . . . outstanding . . . what's a dress? . . . frisbees . . . special pep talks . . . One big happy family.

PATTY MAYHORN, President

"Very near is the Lord
to those who call upon Him."
(Ps. 145:18)
baptist university ministry
A Christian Ministry Directed Toward the Total Academic Community Of Clemson University

# canterbury association

The purpose of Clemson University Canterbury Association is to promote friendly communication between its members and to participate in service to the community. The Association contributes to the upkeep of the Clemson Day Care Center, entertains underprivileged children, and each year brings high school students from the Tamassee D. A. R. School to Clemson for a football or basketball game.

With the assistance of Rev. Thomas Davis, the club furnishes acolytes when needed. Several members also sing in the church choir, and four members are lay readers.

Each month the club has a dinner at Holy Trinity Episcopal Church, highlighted by prominent speakers from the local community.

Members of the Canterbury Association enjoy entertainment and fellowship with their fiberglass boat on Lake Hartwell and in their lounge at Holy Trinity.

All interested Clemson students are welcome to join Canterbury.

THOMAS FIELDER, President

C. Casey
J. Denny
C. Huff

F. Ingle
E. Morgret
P. Smith

T. Sturtevant
H. Thieker
C. Whitten

## chester county clemson club

The purpose of the Chester County Clemson Club is to unify and to bring about better relations among students from Chester County attending Clemson University. Every year, the club gives a scholarship loan to an incoming Clemson freshman from Chester County. Included in its activities are a Christmas dance in Chester and various other parties during the year. Like many other organizations here at Clemson, the Chester County Clemson Club also takes part in the intramural sports activities.

## campus crusade for Christ

## God so loved He gave...

Jesus so loved He came...

we so love we share Christ with others.

# clemson university democrats club

Through numerous activities, the members of the Clemson University Democrats Club seek to learn about politics and current political happenings, as well as to participate in political activities.

The members this year have been active in preparation for the '72 Presidential Election. During the year it is planned to get the campus more involved in the political atmosphere of the present. It is our purpose to present speakers that will include professors and local, state and, with a lot of luck, national politicians so that the student body will be better able to make their own decisions, which through their vote will affect the course of the nation.

The CUDC provides in its regular meeting valuable information revealing the basic philosophy of the National Party.

The year looks to be a very exciting one leading up to a reformed Democratic Convention in Miami.

THOMAS FEWELL, President

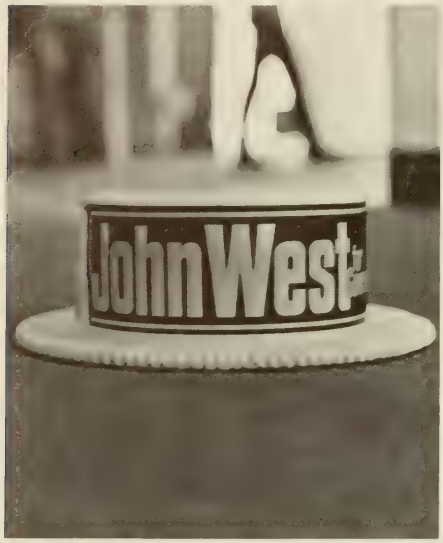

# clemson forensic union

The Clemson Forensic Union represents the new look in Clemson University's forensics program. The Union is a combination of the still active Calhoun Forensic Society, Delta Sigma Rho-Tau Kappa Alpha (National Forensic Honorary), and the Clemson intercollegiate debate teams. The Union's activities include campus, community, and intercollegiate programs.

The Calhoun Forensic Society, Clemson's oldest student organization, sponsors the campus and community activities of the Forensic Union, which included in 1971-1972: "Clemson Discussion Night," a campus speech contest, parliamentary procedure workshops, and monthly debates on current issues sponsored by the Calhoun Forensic Society.

The DSR-TKA National Conference was held in the spring at the University of New Mexico in Albuquerque.

SAMUEL WILLIAMS, President

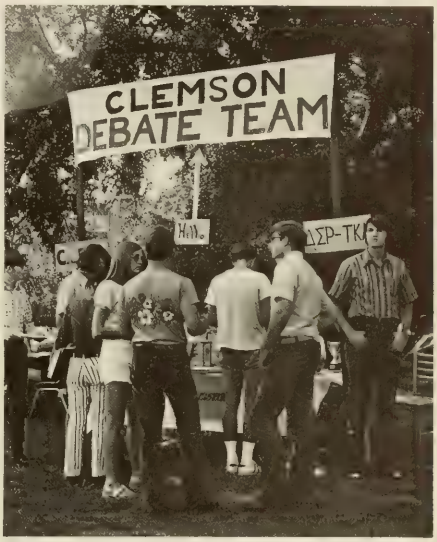

# clemson university young republican club

The Clemson University Young Republican Club has been working for years to channel student political concern toward constructive goals. This year was no exception. We offered to the student interested in government an opportunity to learn of the political process while personally engaging in campaigns, panel discussions, and fellowship with other students. Clemson Young Republicans redoubled their efforts in order to be organized for the 1972 elections.

Several dynamic speakers were brought to campus this year, and the club grew closer to the state and national Republican Party. Speakers, newsletters, projects, meetings, conventions, and, of course, parties highlighted our year. Many students looking for a constructive, progressive political organization found a home with the Clemson University Young Republicans.

JOHN RIVERS, President

OIN THE College
EPUBLICAN CLUB

# fellowship of christian athletes

The Fellowship of Christian Athletes is a national organization which gives athletes with Christian ideals the chance to have fellowship with each other and gives them a chance to witness to those around them. The organization was created by a young coach who thought that athletes would present an excellent means through which to promote Christianity since athletes are well admired.

The Clemson chapter meets monthly and current topics are discussed with respect to Christianity and the Christian approach to everyday problems in an effort to bring Christianity and everyday living together.

The Fellowship of Christian Athletes offers the Christian athlete the opportunity to share his life in Christ with other people by speaking at different schools, churches, and social organizations.

DAVE FARNHAM, Huddle Captain

# iota lambda sigma

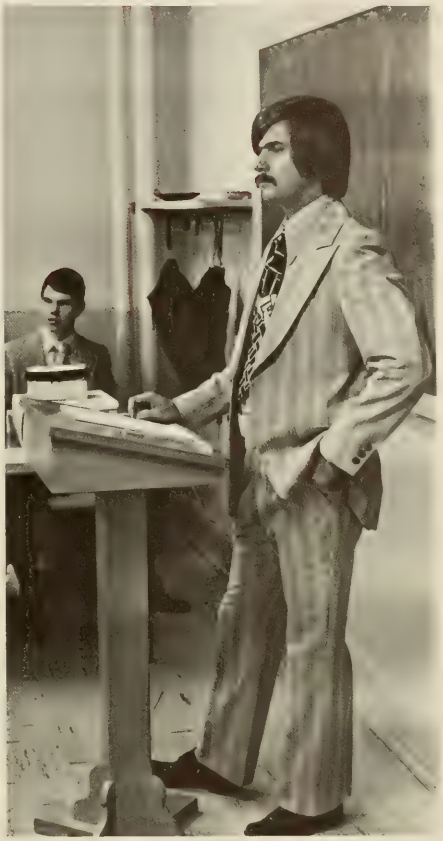

Iota Lambda Sigma is an Industrial Education honor fraternity. Receiving its charter on June 30, 1930, the Gamma Chapter was the third member of the national organization. It promotes Industrial Education in the following ways: recognition of professional training; recognition of high scholarship; and creating and maintaining a close fraternal bond between its present and past members.

Membership is open to juniors and seniors in the Industrial Education Department who have achieved at least a 3.0 G.P.R. in their academic field. Pledges have a three week initiation period, followed by a banquet in the honor of the newly instated members.

Iota Lambda Sigma works toward promoting Industrial Education at Clemson University through a visitation program to various high schools in the state.

BARRY RUSSELL, President

# gamma sigma sigma

Since 1969 when the Clemson University Girls' Service Sorority was initiated on campus, the group has served the students, school and community of Clemson. The service projects consist of giving tours of the Clemson campus to prospective students and visitors, visiting patients in the infirmary, tutoring the children at the Haven of Rest Children's Home in Anderson, operating a babysitting service for faculty members, and selling coffee and doughnuts while students are working on the homecoming displays. Each semester the pledge class begins a "new" service project for the sisters to work on together. Throughout the semester the sisters are often called upon by various organizations and persons around campus to aid in service projects.

DONNA SHULER, President

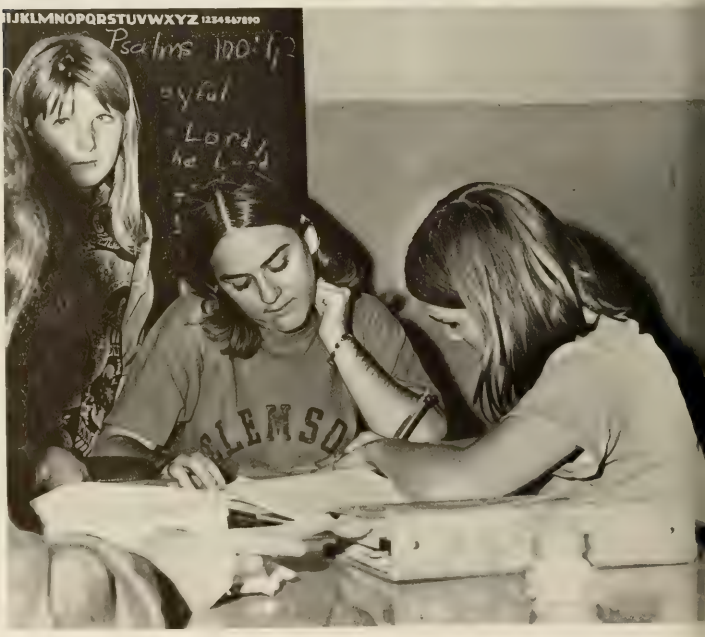

# PHI ALPHA XI...WITH A LITTLE HELP FROM OUR FRIENDS

TINA
ON FIVE
ΦΑΣ

# ymca

BUTCH TRENT, President

NASH GRAY

BOBBIE PALMER

military

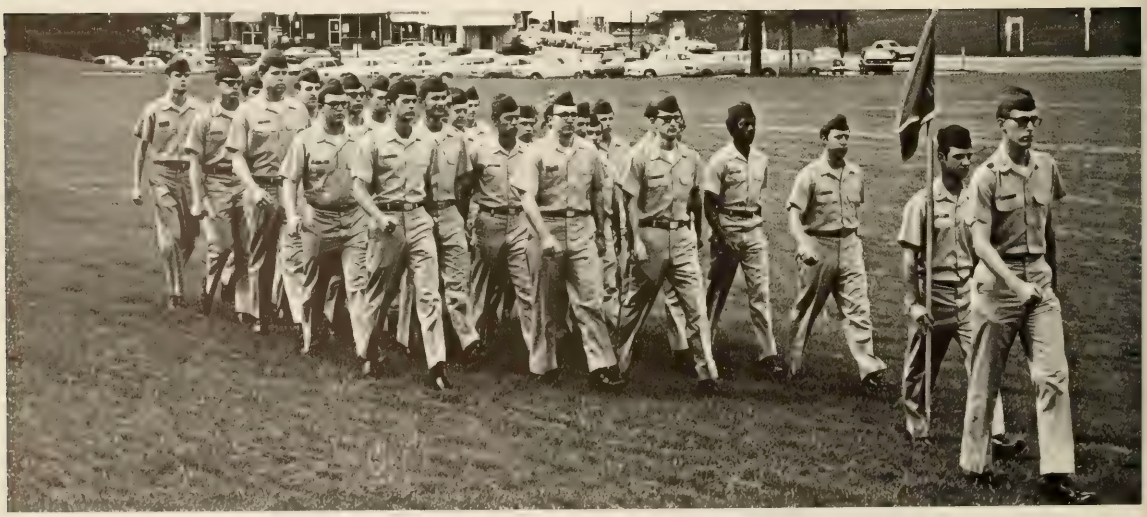

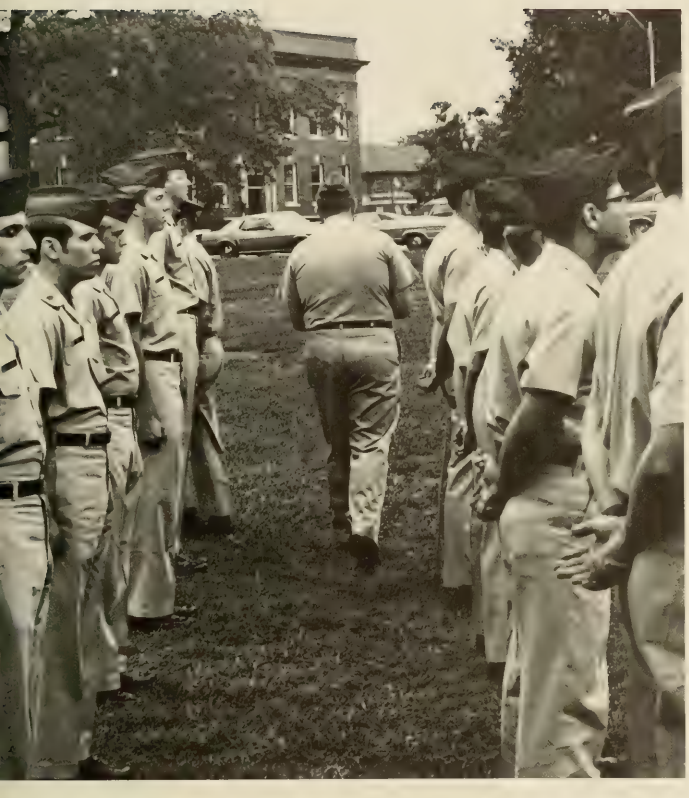

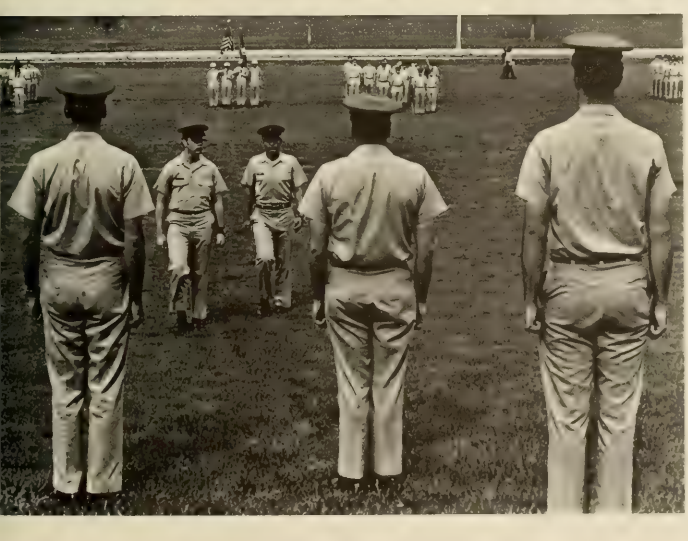

# air force rotc

Clemson's 770th U. S. Air Force Detachment strives to select, instruct, and train future officers for the Air Force. With a limited size in both their General Military Corps and Professional Officers Corps, the Air Force has been able to assemble a highly selective membership. Excellence in academics and extra-curricular activities are emphasized. Air Force ROTC boasts of two Command Leadership School programs to prepare sophomore GMC cadets to be officers and junior POC cadets for summer camp. Classroom instruction, briefings, drills, and field trips to various Air Force bases make up the academic program. The Air Force strives to make officers out of men and men out of officers. Bowman Field welcomes Clemson's 770th Detachment to an hour of enrichment while increasing the cadet's physical and mental capacities.

JOHN LOMBARDI, wing commander

# arnold air society

Arnold Air Society is an honorary, professional, and service organization made up of advanced Air Force ROTC Cadets. The Society's members participate in both service and social projects with Arnold Air Society's co-ed affiliate Angel Flight.

Of the Society's many service projects, the most outstanding include the annual blood drive, the orphan boys' football weekend, the corsage sales for home football games, and the washing of the Major Rudolph Anderson, Jr. Memorial in Greenville.

Arnold Air Society's social projects included a ski party, a hayride, construction of a Homecoming display, and the Dining-Out, a formal military banquet with a major Air Force speaker.

The goal of Arnold Air Society is to promote better relations between the members of Arnold Air Society and the other students while trying to promote an ever improving image of Air Force ROTC and the Air Force itself.

BENJAMIN W. MOORING, commander

# angel flight

Flying Tiger Angel Flight . . . National, Service, Social, Honorary . . . Arnold Air Auxilliary . . . Area C-I Headquarters . . . National Projects . . . Outstanding Activities Award . . . Conclave! Pool Party . . . Swinging Cadre . . . Dining-In . . . Military Ball . . . Cherubs . . . Wings and Halos . . . Popcorn Parties . . . Water Ski Parties . . . Hay Rides . . . Plane Washings . . . Shakey's Pizza . . . Barn Party . . . Drop-Ins . . . Football Games . . . Corsages for Sell . . . Thirty Little Boys for a Ballgame . . . Little Brothers at the Boys' Home of the South . . . Christmas Party . . . Cards to Viet Nam . . . Trick or Treat . . . Easter Egg Hunt . . . Midnight Rallies . . . Homecoming Display . . . Drag the Deacons . . . "Knowledge, Wisdom, and the Courage to Serve" . . . Unity of Purpose . . . A Way of Life . . . Flying Tiger Angel Flight.

TERRY ROBINSON, commander

# army rotc

The Army R. O. T. C. Program offers many interested Clemson University students the opportunity to receive the military training they will need to become future officers in the modern and fast changing army of tomorrow. Through classroom study that includes lessons of contemporary international situations as well as those of basic military skills and one hour of weekly drill, the Army R.O.T.C. student is taught to face the problems that he may encounter in future service and to accept the basic leadership qualities and self-discipline that are required of every concerned citizen in today's society.

JOE ANDERSON, commander

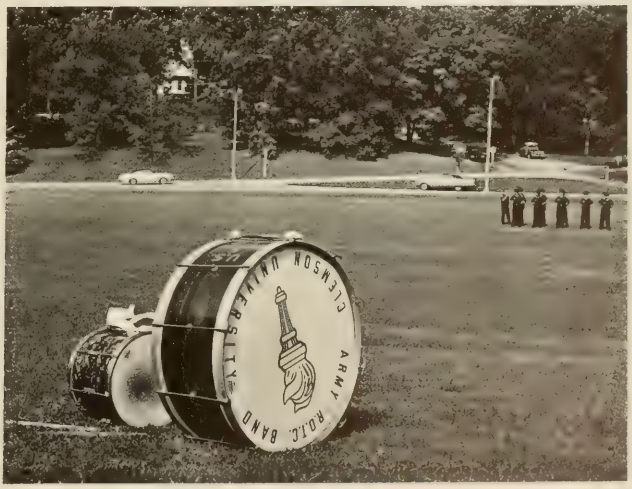

# army rotc

# light brigade

Light Brigade, the coed auxillary purposed to support the Clemson Army ROTC cadet corps . . . 1972-year for a new image! Coalition Night . . . sign here . . . for four years? . . . red, hot, hot . . . black boots . . . left, right—lace up tight—out of sight . . . Me? Shoot a gun? . . . Bull's eye . . . Christmas party—Mary's brew . . . great advisors—Major and Mrs. Steed . . . Fort Gordon . . . Free cuts, "free" men, free fun . . . Halloween—we all wait for the Great Pumpkin . . . Thanksgiving . . . cookies and the Veterans' Hospital . . . AND friendly, smiling faces of Christmas cheer. Also, the Clemson-Carolina game . . . the marching . . . Tuesday nights . . . What is the Third Army Show? When? Why? . . . Pledges welcomed . . . members eager . . . memories never fade . . . Members do their thing! Join us for a "new" experience as we "charge"!

DAWN JONES, commander

# counterguerrillas

The Clemson Counterguerrilla Platoon is one of the best known and most talked about military organizations on the Clemson campus. Most students agree that they are a genuinely dedicated group of young men.

Bringing their broad areas of training into perspective, the overall purpose of the CG Platoon is to train cadets to become leaders, men not only very capable in their work, but also confident in themselves. After one year in the CG's, each man feels that he is a true "combat veteran."

Depending on your view, the CG's may be nuts, or they may be just Gung-Ho; but, they have chosen what they want out of the program, and they do their jobs well. That, after all, is what it's all about.

WESLEY COOLER, commander

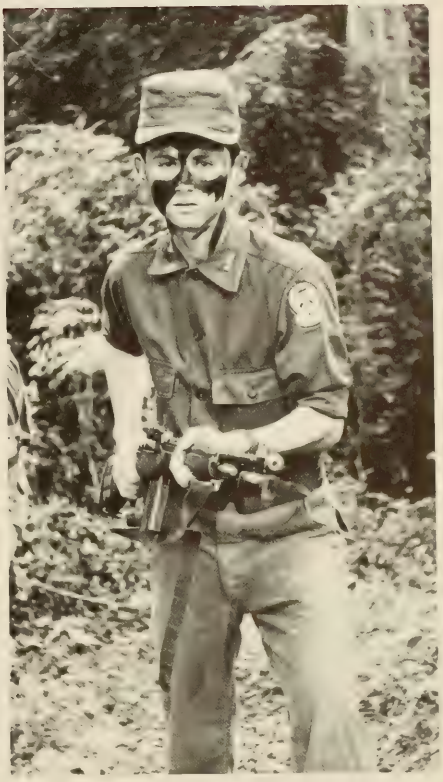

# scabbard and blade

Clemson's Company K-7 of the National Society of Scabbard and Blade is the most highly regarded military organization on campus. Its membership is held to a maximum of thirty outstanding Army and Air Force cadets annually. Within the framework of Company K-7 are found military leaders from all phases of military life—Arnold Air Society, CG's, PR's, as well as the battalion and wing staffs.

The major objective of Scabbard and Blade is to promote a better understanding of the military organizations and ROTC programs.

Through example Scabbard and Blade conveys the epitome of college military ideals. It annually ushers in the president's box at football games. The initiation and informal induction of new members in the final stanza in Company K-7's annual activities.

RICK FILLIYAW, commander

# pr fourth regimental headquarters

Fourth Regimental Headquarters serves as a coordinator for sixteen Pershing Rifle units located in the five-state area of the Carolinas, Georgia, Tennesse, and Alabama. A Fall and Spring Assembly at which elected representatives of the companies convene to discuss business, changes in the Constitution of the National Society of Pershing Rifles, and any other relevant problems is held by the Fourth Regimental Headquarters.

Supervision, administration, mediation, coordination, and inspection of activities and personnel within the Regiments are the main responsibilities of the Regiment. Organizing the grading and rating of unit competition toward the coveted Douglas Trophy presented at the Regimental Drill Meet is also a duty of the Regiment.

The main purpose of the National Society of Pershing Rifles, is to promote standards of excellence among ROTC cadets.

WILLIAM BROWN, commander

Theta Chi

# pr company c-4

Fraternity and drill characterize Company C-4 PR. The members of Clemson's precision drill team represent our University throughout the Eastern United States from national competition in Washington, D. C. to regional competition in Augusta, Georgia.

Not only is Pershing Rifleman a member of a drill team, but he is also a brother in a nation wide fraternity—the National Society of Pershing Rifles. This brotherhood between members of Company C-4 increases through drill competition and social affairs. As new members pledge Company C-4 they become a part of this fraternity and perpetuate the pride and precision of Clemson's drill team —Company C-4 Pershing Rifles.

RUSSELL BRIDGES, commander

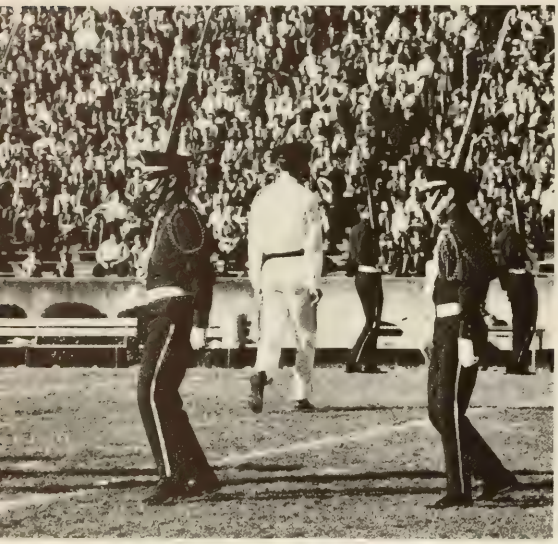

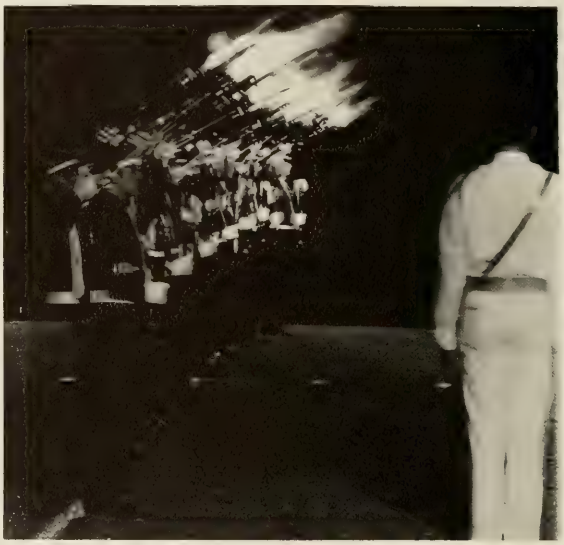

# pr pledges

The first day of drill is the start of a new experience that can become a way of life for a PR. The pledges start the first semester with a period of training in basic rifle manual. They are eventually inspected, and on the basis of attitude and progress, a select few were chosen to march in the drill platoon.

Those that were not chosen were not forgotten. They were given the task of representing Clemson University in competition for basic 22-5 manual. They have become as much a part of drill competition as the advanced platoon, experiencing the same tension and the same desire to win.

A new pledge system was organized recently. Included in this system are sacrifices that lead to the development of dedication and discipline necessary to a PR.

Pledges no longer drill toward an unforeseeable goal. No more thoughts of the Company enjoying itself on trips while the pledge stays on campus. The pledge is as much a part of that trip as a company member, sharing entertainment as well as sharing the pride of victory.

# caper fourth regimental headquarters

The Caper Fourth Regimental Headquarters, coed affiliate organization of the National Society of Pershing Rifles, was organized at Clemson in 1970. The Headquarters is under the command of C-PR Colonel Julie Screws and is staffed by seven Capers. It is the coordinating headquarters for the eleven Caper affiliate units in the six-state area of South Carolina, North Carolina, Georgia, Alabama, Florida, and Tennessee, plus Puerto Rico.

In conjunction with the Fourth Regimental Headquarters of the Pershing Rifles, the organization sponsors two annual assemblies and an annual drill meet. In addition to its primary coordination role, Caper Headquarters strives to improve campus and community relations and to foster a spirit of service to both school and community.

Membership is opened to all interested and hard working female students. Meetings are once a week on Tuesdays at 6 p.m.

JULIE SCREWS, commander

# capers

head start
Cherry Blossom Festival
formal banquet and ball
NC State half-time performance
refreshments for freshmen and parents
letters to GIs in Vietnam
ushering at games
parades
capers:
service, social, and military sorority
and an award-winning
women's drill team

SARA THOMPSON, commander

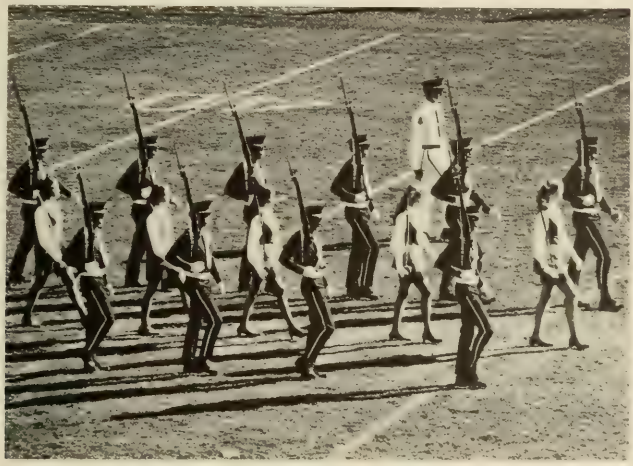

"The Vietnamese lack the ability to conduct a war by themselves or govern themselves."

Richard M. Nixon (1954)

"The principal objective of United States policy in Southeast Asia is simply to maintain the integrity and independence of the non-Communist nations in that area."

Robert S. McNamara (1964)

"We have met the enemy and they is us."

Pogo

"For most Americans this is an easy war. Men fight and men suffer and men die, as they always do in war. Prosperity rises, abundance increases, the nation flourishes."

Lyndon B. Johnson (1965)

"1, 2, 3, 4, we don't want your ****ing war."

Peace chant

"I think our mission in Vietnam is very clear. We are there at the request of the South Vietnamese government to provide training."

Robert S. McNamara (1962)

"The United States got into the guerilla war in South Vietnam by mistake because Yo-Yo (Secretary of Defense Robert S. McNamara) went there and told these boys to start shooting when we were only supposed to be instructing."

Barry Goldwater (1964)

"The fault lies in great part with an administration that fails to inform the people fully and frankly about the objectives and progress of the war."

Melvin R. Laird (1966)

"And it's one, two, three, what are we fighting for, Don't ask me I don't give a damn, next stop is Vietnam. And it's five, six, seven, open up the pearly gates. There ain't no time to wonder why, whoopee we're all gonna die."

Country Joe MacDonald

"We have met the enemy and they have been smashed."

Tom Paxton ("Talkin' Vietnam Pot Luck Blues")

"We have to keep in mind our major goal, which is to bring the American involvement to an end in such a way that will leave South Vietnam in a position to defend itself from a Communist takeover."

Richard M. Nixon (1971)

"We're not getting the truth about Laos, we're not getting the truth about Vietnam or the economy—we can't even get the percentage of fat in hot dogs."

Congressman Paul McCloskey (1971)

"Enrollment in the ROTC program is now down to the point where only those interested are participating."

Major E. L. Fairbrother,
Clemson ROTC Instructor

"The Marines still want to win wars."

Dr. Max Rafferty

"Who wants to hoof it through the jungles when, with training, you can be flying the latest in air craft."

Clemson Cadet Colonel John Lombardi

"The Vietnam war means never having to say you're sorry."

Doonesbury

greeks

pan hellenic

Identification on Page 560

interfraternity council

Identification on Page 560

alpha gamma rho

Identification on Page 561

Change in name-brothers the same . . . the Noble, Knox, Flash, Kemo, Roger, Ajax, the mule, Hilda, Chicken, Correll, Judge Clifford, Zues, Carla and Charlene . . . Yea-Hah . . . Mary W . . . "I'm backing A P!" . . . Indiana lavaliere . . . M.B., When are we going camping?" . . . Alpha Gamma Rho buys stock in telephone company . . . improved football team . . . Abraham, Wayne, and Tom . . . Fender, think pink . . . Micky, Marty, and Mason-Mono kids . . . 12½ hour roadtrip . . . J. Law visits 'Sleepy Hollow' . . . covered bridge on a Sunday . . . Wildwood Flower . . . James, Chicken, and Lovette defend our country . . . R.D. Neck at 11 bells . . . Salute who? . . . call, write, and go all in 1 night . . . "Turner, those lines are not crooked" . . . two choices—bring it back or I'm coming for it . . . Becky is a sweetheart . . . 22 to Coneross . . . Alpha Gamma Rho theme song—"Shaft" .. . Lemans, Goat, Maverdick, Chellibu race from Ga. . . . Deac Reaper '71—a successful disappointment . . . Fender does homework—how about it Kay? . . . 4.0 man . . . blind leads the blind out of Townville . . . Steve's talking '59 and Bob's '61 . . . J.O. is a every other weekend man . . . Whose No. 1 on the P.W. Poll?—Shuler, Saylor, Copelan, or Weathers? . . . pledgeman Watts . . . "What's next for Alpha Gamma Rho?—"the best goes"

alpha gamma rho

# alpha tau omega

Identification on Page 561

ΑΤΩ

# alpha tau omega

ATO on the Go . . . August 18 . . . Start of another year . . . Hairy Buff No. 1 scores 5 . . . ATO hits the water . . . $450.00 for what? . . . Lion. Weekends full of amusement: Swink Drills (Madelyn ??) . . . Denton loses his virginity, and forsakes Nu Pi . . . ATO goes to Atlanta . . . fraternity meets Mr. and Mrs. Eat-a-bag-Virginia . . . free ride on Brazell . . . Auburn "Remember Eve?" and the "BLUE BOOB" . . . Homecoming moves pays off . . . Maryland and Hairy Buff No. 2 $100 and all you can drink . . . N.C. State . . . IFC Football . . . Trembly Coach?? "Bray is back" . . . We're the real winners!! Greek??? Waldo has a probation party . . . South Carolina away and Turkey day . . . ATO in Columbia . . . Tigers crush the Cocks . . . Basketball to come . . . Coffey and Baxley invite Ravenel to join . . . IFC awakes the Sleeping Giant . . . How did it go in IFC today Harry???? Curtis selling flags or mugs? . . . After the trial Coffey gives the best kiss of all . . . Trophy Case finished by Georgia . . . Dr. B. gets all of ATO votes . . . "I am the vice-president" Kiser lets Allison on the loose—Bishop and Mize found their one and only . . . Formal for Founders-Little Sister Banquet . . . Lawson finally gets in . . . Houseparty? Not another place!! Fuzzy's troops after the Big Rush . . . Hard working Baxley, Coffey, Goodson, Lyle, and Toad Bring the fraternity through hard times . . . ATO the one and only . . . always on top!!!

beta theta pi

Identification on Page 562

beta theta pi

Not in the House Dick . . . Sept. 11, 1971 . . . Knock him out John . . . One of us has got to have some relief . . . the bet's off Uncle Lester . . . The New B.S. T. Mac . . . Stick 'em up, Mardi Grass . . . Converse eight days a week, W.C. once a month . . . There's a snake in my bed . . . Worthless . . . Cut some doughnuts . . . Your eyes look funny . . . The last roundup Puc . . . Hey there's a cloud in that car . . . Let Fillyaw do it . . . Run Wally Run . . . Ring Ring Cotton calling . . . Sleeps once a week . . . Pigeon . . . Who's watching Dulin this weekend . . . it may not be big around, but it's short . . . Watch your leg Duh . . . Chopper City . . . Honda Twins . . . The Goalie . . . Fat Southers and Crumb . . . Up in Smoke . . . Where's your camera . . . Nice day for weather . . . Nice Beard . . . Where's your blue suit Boog . . . Little Mac . . . You can hear Hank coming . . . In the end zone . . . Night Gallery . . . The JV's and Natchets . . . But I open . . . Beta Huddle . . . Nice year for babies . . . I drove yesterday . . . Miss America . . . UNC . . . Ga. Tech. . . . Sun Valley . . . BB champs . . . Tubing . . . The Cup . . . HotLanta . . . Road Trips . . . Kentucky . . . Skiing . . . The Souther's Lake House . . . Really Moving . . . Beta '72 at Tuscaloosa . . . Is Dulin doing it again . . . The Phantom.

# delta delta delta

Identification on Page 362

Fall rush for '71—fiddles, flappers, fishnet . . . "and we got her and her—we got 'em all!" . . . picknick'n with the pledges . . . 10 pt. girls . . . diamonds are a girls best friend, along with pins, lavaliers . . . Cheeks who? . . . "From P-men to G-men" . . . It's predestined . . . Miss Alma . . . lot's of snow for C. U. and Laurie . . . R. G. . . . pledges play the drawer game . . . the unforgettable frog . . . we cooked the entire box lunch . . . the Phi's serenade M. C. . . . **Password,** I mean **Passout,** in 7A4 . . . W. C. Kress . . . Jodi's National KA Rose! . . . Cathy's Miss C. U. . . . 96-hash . . . has **anyone** seen Sherri's Prince Charming? . . . Queen of the parking lot, Barb . . . soccer, Beth? . . . Boo and Santa at the Pine Party . . . 3rd floor Daniel . . . Cokes and TRI-DELTA'S, both good mixers . . . wear white . . . discretion is the word, girls . . . raise cain . . . trick or treat reversed . . . Founder's Day with the Alumni . . . Donna's off the market . . . Morrison gets a paint job . . . Golden crumbies or chocolate turtles . . . can we borrow a juke box? . . . Sorority Suzie . . . there's a roach in the kitchen . . . all types of girls, from all kinds of places, with all different ideas—but all TRI-DELTAS! . . . Fly Delta!

# delta delta delta

theta chi
Identification on Page 563

# theta chi

"Well, All I know is" . . . The Big Red Machine starts to roll . . . Roses for our sweetheart, but where is she? . . . "Rhonda Housemitchell"? . . . Blizzard and Kravitch-bosom buddies . . . The Bear plans Theta Chi's strategy . . . The He-man woman-haters club . . . "How'd ya get those scratches, Shoe?" . . . Lounge's Limmericks . . . The pledges' freak show . . . The oven . . . Theta Chi Motel-Cheap rates . . . "Gone for the weekend" . . . Friday night delima—"where do I sleep?" . . . Carolina Pride Swine Festival-B.Y.O.P. . . . Rosovitch of-the-week Award goes to . . . "Hey, Joel, got anything to munch on?" . . . "I need, I want" . . . Boards award to? . . . "Anybody got a smoke?" . . . Coal miners and sand snipers . . . $1.09 and $1.93 specials . . . You can lick . . . Up, Up and down . . . Another head cheerleader . . . Scoop's giving another concert . . . Frank Gifford went to Clemson! . . . Zabado and Catlow duel it out . . . "Gimme some skin, A.Y.P." . . . Do not disturb . . . Fastman . . . Dirty Dan . . . A $90 haul . . . "Hi I'm John Meade" . . . $1000 driving lessons . . . "Where's my football" . . . "You ain't talkin' to me!!" . . . C.P.A. Legs . . . "I bet my beard" . . . 57 Chevy . . . "Sizzle, let's go to Raleigh" . . . Hall Weapons technology . . . An oscar for a fuzzy face . . . "Sure, I'm easy going" . . . Sal's doing squat thrusts . . . "I move we take it in D.C." . . . "Why my car, Lounge?" . . . Hooked on helium . . . "Who's that in the derby?" . . . Ho hum, Unphased . . . "How do ya like it?"

# kappa alpha

Identification on Page 563

A good hit . . . National K. A. . . . Rose . . . Jodi . . . A new entry in Tigerama . . . Ye chit hah . . . Bubba . . . Dive, dive, dive . . . Phantom is alive and well in the house . . . All night poker games . . . the ghetto is the same . . . Houseparty at Rockmount . . . "You're the sixth, Tommy" . . . Tiger Rag and flips and cartwells on the second floor . . . Get up for Rush . . . A great, if you don't get fined . . . fines for everything . . . A lot of diamonds . . . A lot of "Naked on the Quad" . . . Summer Rush Party at Newberry . . . Then, to Columbia to get breakfast . . . "Hey boy, you drunk, you're from Beaufort aren't you" . . . Old Phi Kapp Party . . . OFS . . . It's Thursday night . . . "Who are you dating, Ross?" . . . Jim sues the ACC . . . Bean up . . . Rack out . . . Get up for it, J. Ratt . . . Oh my God, we're all dead . . . Sunday-sizzler and double-header, fish-face falls fast . . . New Year's at Frog's . . . "War Eagle" 12 in stationwagon . . . Boy, was he gaping . . . Who is that girl in the white hot pants? . . . Don't hit me I'm crashing . . . Down to the forest to see Bobby Lee . . . Potato, Potato . . . Greek Week was great with chicken fights in the pool.

# kappa alpha

WF

KA

CLEMSON
UNIVERSITY

kappa
kappa
gamma

Identification on Page 564

# kappa kappa gamma

Beach trip . . . I could go in for a little cone . . . heat wave in the Y . . . the legs have it . . . Pertinent . . . ditto . . . meet Suzanne . . . Cling peaches in **Heavy** syrup . . . pork and beans . . . Ann, we don't want an austere picture . . . Where's Bud? . . . reserved seat in A-B study for C.A.S. . . . go to it chickabooms . . . you mean she finally washed that SAE jersy! . . . What's Trisha's bra doing there? . . . Let's sing. June, why don't you and Terry mmmm along instead . . . don't get all bent outa shape about it . . . Bird control . . . Zero . . . super intelligent raisins . . . DO NOT on Terry's door . . . Alex-oldy but goody . . . why doesn't she move to the computer center . . . Kappa pickers . . . Cathay did what? . . . Nonnie, where's Jim? . . . Ginger sure looks green tonight . . . Honey, if you knew how much I have to do—Well, I'm going out . . . this week's boner goes to . . . visit from Dale . . . S. B. the great G. C. . . . P.J.'s seance and shower . . . B suite's ten most wanted men . . . I hear chirpping coming from 6D5! . . . How about a little trip to Charleston? . . . Where can we take J.J. to eat? She's been everywhere . . . The Decision Makers . . . Tigerama . . . Disintergrate . . . two years in a row . . . You've come a long way . . . All this and so much more . . . Kappa.

BATCH

kappa sigma

Identification on Page 564

## kappa sigma

Snapper Paving Company . . . It's a sure thing wunerful uh wunerful . . . Resident Mortician . . . My Date needs to take a cold shower . . . Mel Tater Show—a star is born . . . Broken Hearts Club . . . "Shaft" . . . Knock him out John . . . The Great Race . . . Rexall . . . black is beautiful . . . after tonight I'll never stay up again . . . The Great Fantana and Jones . . . You ain't gonna believe this, but I swear it's true . . . Try again Oakley, 13 is always a lucky number . . . Lounge Party Romance—December Wedding . . . I'm saving myself—for what? . . . Who's a Narc? . . . This ain't no dictatorship, ya know . . . Bob and Carol and Will and Debbie . . . Six Mile Sugar Shack . . . You mean we haven't had open house all year? . . . if she's ugly she'll pay DOWN IN THE FRONT! . . . 208 Tomb . . . 301 Funky Bunch Retires . . . Malcolm sells bricks . . . Coggins goes straight—McConnell's Beer? Bust? . . . Penrose and Boiled Peanuts at "The Club" . . . Cadillac Club . . . Let's go tubing . . . Ford's got a better idea . . . packin' heads . . . Be more in Love? . . . Free Popcorn . . . Fourscore and some didn't . . . "Big I" guards the Box . . . I smell hair burning . . . Baptism at Norris . . . Let's try on a fur hat . . . Keller's case of lavaliers . . . Massey 116-Norris 88 . . . Robin's Live-in maid . . . Tora! Tora! Tora! . . . I knew that . . . Newton Goes For It . . . Ski fever-Saphire Valley-12-Snappers O . . . Next house up; the Quad, they'll take anything . . . GO SNAPPERS!

pi kappa alpha

Identification on Page 585

rush
homecoming
brotherhood

ΠΚΑ
AKES
parties
unc bus trip
pike

Identification on Page 565

SAE . . . Minerva's manpower . . . we're back for another year . . . when in doubt, hum it . . . Chatooga tube trip—the water's f-f-fine—girl on left—beer on right. Float on! . . . Football and Hootie's gift to SAE; All-American Stanley Childers—A bad influence . . . S. C. Nu initiates Little Sister program—best move we ever made . . . Fantastic Tech trip—paying good money for a drunk bus driver . . . Hotlanta—underground and borrowed ID's . . . Yogurt . . . Big Al behind bars . . . Fletcher's merciless pen—a hard man . . . Sport model . . . Seigler at Carolina . . . Bardinius . . . Anderson Art—the country what? . . . A half gallon to the Kentucky game? . . . Percy's helmet . . . will Rushton slip to 3.9? . . . talking to Ralphon the great white phone . . . study or hall ball . . . Huntley's Herbie . . . sleeping with Old Mil . . . Ashby thinks he's LeRoy Jones . . . Spik and Coat get pooted on . . . Sofonda's last name? . . . Homecoming and the float that flew; Martin navigates, does a poor job . . . Spenny swipes wagon wheel—nobody believed him . . . waking up to roommate's bean goat . . . visits with Jayman Rouser . . . Thornhill sets new record—$1800 worth of traffic tickets . . . parties, parties—nearly programmed to Jumpin' Jack Flash . . . Deauville hotel shows profit . . . Laney's one man band . . . sum it up: SAE—sing and eat.

sigma alpha epsilon

sigma nu

Identification on Page 566

sigma nu

$25 fine and we're off for another year . . . Easter Pie . . . cuban . . . Beaver Smith . . . RT's . . . Hog totaled . . . 16&23&12 . . . THC . . . V. D. A-A-Again . . . Bozo & Clarabell . . Hawk & little hawk . . . grasshopper . . . Evil Kenevil 1 & 2 . . . Homecoming party raided . . . oral Wells . . . Casper . . . Vis's pockets . . . hall ball . . . burferd . . . coleslaw and rhubarb . . . OK—Alright . . . meat whistle . . . super trouper . . . jumping jack flash . . . stumpwater . . . Super Bowl VI . . . intramural football —Eagles vs. Golds . . . Rock . . . The Odd Couple . . . Frog . . . Sweetheart from Winthrop . . . Hilda's back . . . B-B-B-But Mary . . . Mutha . . . will Prickett say "I will!"? . . . Holy hall . . . Burf was half way in . . . Thanks I needed that . . . bag it . . . 3 man ball . . . snake . . . white rose . . . overall trophy again . . . Midget Commander . . . Bo's back . . . Hey Buddy-Got a frog in your picket . . . . . weekend warriors . . . Pete taking speech? . . . Foy's hash browns . . . Les and the dormos . . . 10 degree picture . . . 3 bottles of wine in the library parking lot? . . . No more Yanks! . . . Robert the Rat . . . Joe the blanket party host . . . A cannon for Casper . . . 4th of July in the House . . . Bolt's foot in Hird's mouth . . . Potty training for Hawk . . . laveliers & pins flying . . . N.O.Q. . . . Dutchboy's bottom warmer . . . a nightly affair at Lester's . . . So be it, quote Dud.

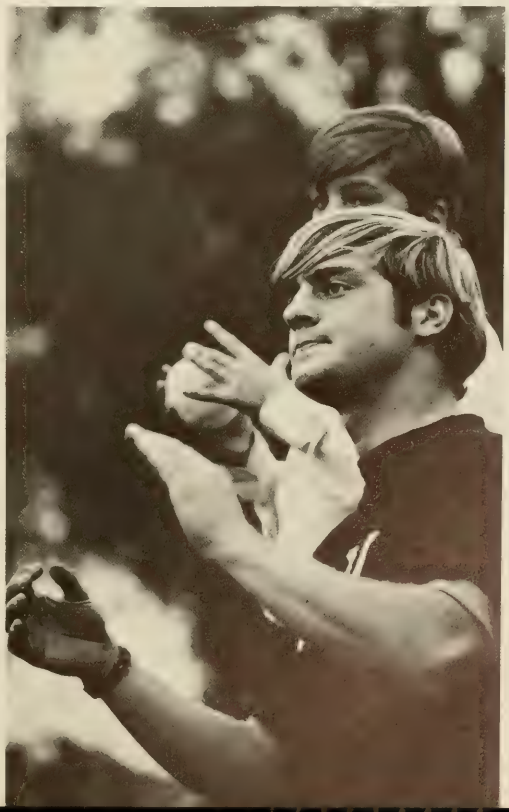

DL78539

# sigma phi epsilon

Identification on Page 566

## sigma phi epsilon

Sig Eps and Tiger Paws . . . Phantom returns and strikes . . . decorating ideas for less than $100 . . . Directory will be in next week . . . or the next . . . or the next . . . Margarine Man . . . wildroot . . . V. I. Talis . . . Five legs won't hold four people . . . Greek Week totaled . . . Bounds' influence? . . . Free tickets to the Policemen's Ball . . . Thieves from S. C. Alpha . . . The Drunkoes . . . Practice for Force . . . Jumpin' Jack on ice . . . Dave and the dumpster . . . Bridge Over Troubled Waters . . . Where'd you boys get that pipe? . . . The Eagle crashes after 25—shot down by the Reds . . . Frosty the Snowman . . . Another Crouch? . . . Jukebox . . . it's your own fault if you don't know him . . . the wrong side of the mountain . . . who sat on the house rules? . . . ATO tumbles . . . Is that corn spirit, Buzzard? . . . Your socks are sub-lime . . . When you gonna graduate, Hobbs? . . . Where? . . . Sugar Bear . . . Fast Joe Eddy and Newt the brute come through . . . The Piranha loves goldfish . . . Open Rush . . . Riordon or Reardon? . . . Two spaces and McDowell still can't park . . . Little Critter shrivels up . . . swinging in the hammock . . . we get by with a little help from our friends

fiji delta theta

Identification on Page 567

Phi Gamma what? . . . Clemson's newest social fraternity . . . Our first rush . . . one pledge? . . . Can we get all of the brothers into the lounge? . . . How many brothers this week? . . . Our first party—down the Chattooga on an innertube . . . You've got to be kidding . . . . . Randy's mountain house . . . Snake come get us . . . Learn to drive the damn car . . . C.L.B. B.A. . . . Meetings versus the Monday night football game . . . Brotherhood . . . paint that banner . . . Softball team—21 to 0 bull . . . Our really great project . . . Homecoming display protested . . . You're Kidding! . . . Discrimination against what! . . . We're the only FIJI's on campus . . . Charlie wrecked who's car? . . . Pig dinner . . . Baccardi and cup—that's the way to mix drinks . . . FIJI Island . . . 75¢ drink . . . Hitchhiking again, John? . . . Pierie Vert strikes again . . . Woodsie . . . Austex looks sleepy . . . Mr. Young is where? . . . the Black Phantom . . . Cathouse number 3 . . . What to hell is a FIJI anyway . . . Secret officers . . . Jim's car broke down again? . . . Gone to Atlanta for the juke box . . . Where'd you get the white owl . . . What's he stuffed with?

fiji

Budwe

phi delta theta

Identification on Page 567

# phi delta theta

Gold Star Chapter . . . wrecks and misfortunes . . . Mode and a Purple Heart . . . Buff puts his dates in stitches . . . looking for Bernie . . . Randall, your mother's here . . . Miley and Tatlow graduate . . . Road Trip George returns after an El Cid detour . . . 43, 80, 27, 68-Hike as the Phi's play ball . . . Henrietta Heifer sponsored by Sigma Moo . . . amusement parks and overall homecoming trophy . . . Hoooooock—Daaaave . . . Senator Mitch . . . Wylie rips names off jerseys . . . Congratuations from James Taylor and Fifth Dimension . . . brother-pledge meetings . . . Gellas, move to Norris with your real fraternity brothers . . . Judge Nelson . . . Ellis, Stroupe, Knub, Crunch—the Hedgerow Lane gang . . . how long's it been Champ . . . Piggly Twitty . . . stay in the game, Fatback Aiton . . . Bells and Razor traded their parkas for fatigues . . . seen any pledges around . . . Street and Hambright . . . better late than never . . . Jean-Claude Todd . . . Peirce still around? . . . ill-fated Newman Hall . . . Power and the Grand Prix . . . quiet Biff . . . seasick in Cleveland's room . . . Sexton, who else . . . Fawster . . . let's go to the woods Dykes . . . Mansmann, Powell, Daughtery soccer-it-to-it . . . you d . . . Phi D's and Tri D's . . . Mrs. Taps wears a Phi jersey . . . good times spiced with better . . . another fraternal year as Phi brotherhood grows.

chi psi

Identification on Page 568

Graduating in December . . . at last (let's hope) . . . shaving cream on knobs . . . Hop'n Gator Hunt . . . Deacon's Travels by 7:00 AM . . . Alan and his bean team . . . Harbor Light Marina (Georgia) . . . Seneca Marina . . . Portsman Shoals finally . . . Chinese junk . . . Sweetheart gets pinned . . . Ron turns red . . . Noodle and his keys . . . What's the word on the lounge!!?? . . . Two great advisors: Mr. Sale and Mr. Laffoday . . . Mr. Sottille, First Alumnus, September 30 . . . Pledges and their signs . . . Johnny fishes for keys . . . 123 Grease Pit . . . Not bad for a hair-lip . . . Let's get a Weiser . . . Jett hangs it up . . . June 17, 1971-became Alpha Chi Delta in Washington . . . Hall football: broken plays and broken glass . . . Too conservative too long . . . Midnight Lumber supply . . . Night Gallery . . . Curly and Ole Boy . . . Hooterville and Rockhill . . . A hot night in Georgia . . . This junk belongs to a garbage man . . . No more T-Bird . . . Crutch Crusade . . . Window panes catch hell . . . Casualties at Sliding Rock . . . A drop-in on Sunday? . . . One incomplete Eastman . . . Righteous Rick . . . Pinball wizards . . . Greek Restaurant . . . Blind dates . . . One less golden Chain . . . Bill and Donna, Buice and Frita . . . Fearless Fly Fighters . . . Mosquito Men . . . One more Cannon for the Army . . .

chi psi

chi omega

Identification on Page 568

His son
His wor

# chi omega

Chi Omega Choo Choo rolls right on with . . . 25 new ones . . . don't sing at parties and don't wear your pledge pin when you're . . . Chi O monopoly at beach . . . well chaparoned by . . . Louie and mother . . . get Coursey out of the road . . . or we'll call the state trooper . . . dauntless defenders of Chi O . . . Harriet and Budman . . . white formals . . . glued and taped . . . build the well . . . North, East, South, and West . . . Tiger Maw and Paw . . . truth and virtue triumphs in the end . . . Chi O takes Jock trophy . . . Mrs. Willamon lets her hair down . . . old owls . . . Cold Duck toasts . . . homecoming Finalists . . . Macs our dream girl . . . Who's Who . . . Order of Athena . . . Mary Love does what Ribbit . . . ? Open mouth insert fist . . . no, Ann's in the Band Room . . . A Suite . . . pre date spirits a must . . . dacquries . . . got a sigma nu in your pocket . . . Snakehead . . . take Susan out tonight Bob . . . gotta bear 'Betsy' . . . December weddings . . . surprise engagements . . . but Lee, do I have to sit with the boys . . . strange bedfellows huh Brewer? . . . Elm rescues bean . . . Seniors are **TOO** old says . . . who'll take the lady with the skinny legs? . . . Dulin's treatments . . . mousemother . . . UFO spotted over C4 . . . Motel Mary . . . Chi Omega's . . . diversified individuals contributing to a unified whole . . . creating the special love of a sisterhood.

HAPPINESS IS BEING...
A CHI OMEGA PLEDGE

XO
XO

ΠΚΑ
ΠΚΑ
ΦΔΘ

MSUN IFC PRESENTS
GREEK WEEK '71
ΦΔ
ΒΘΠ

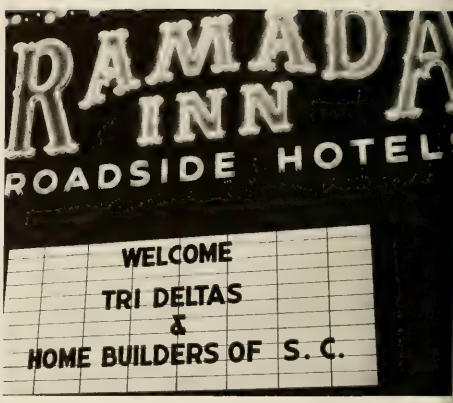
RAMADA
INN
ROADSIDE HOTEL
WELCOME
TRI DELTAS
&
HOME BUILDERS OF S. C.

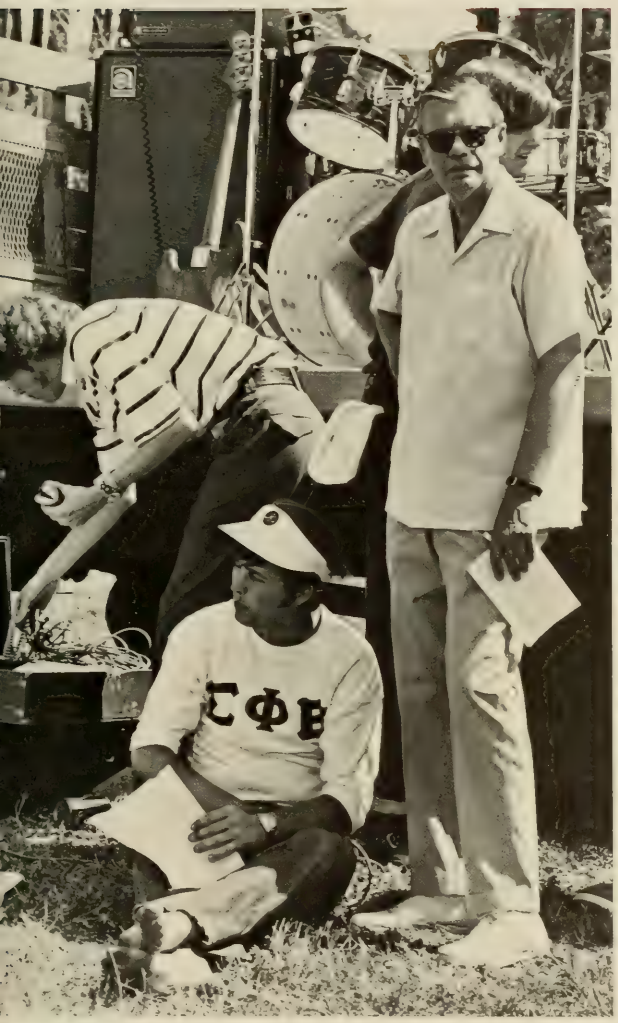
ΣΦΒ

classes

a

b

# who's who

(a) jeffery don kelley—football team, fellowship of christian athletes, tiger brotherhood president, blue key fraternity, pi kappa alpha, block c club, all-acc football. pre-dentistry major. (b) mary diane kerr—phi sigma omega, student senate, tri-level committee, central spirit committee, junior division honors certificate. sociology major. (c) emily peek parsons—future army wives, gamma beta phi, french club, wsbf board of directors. mathematics major. (d) john donald marshall—phi kappa phi, sigma tau epsilon, student senator, president's cabinet, vice president of student body, central spirit committee, blue key fraternity, alpha phi omega, political science major. (e) robin jeanne hadden—miss clemson university, varsity cheerleader, chi omega sorority. elementary education major.

c

d

e

# who's who

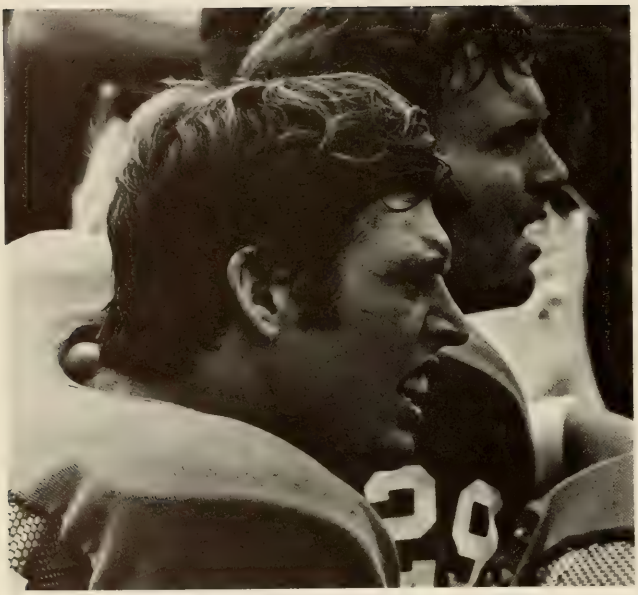

a

b

c

(a) john garvin mcmakin—football team, fellowship of christian athletes, alpha tau omega, blue key, tiger brotherhood, block c club. administrative management major. (b) gerald brian hough—student body president, appeals court, alpha tau omega, blue key fraternity, calhoun forensic society, weightlifting club. political science major. (c) john paul lombardi—wing commander air force rotc, phi eta sigma, blue key, arnold air society, scabbard and blade. electrical engineering major. (d) deborah hunter coursey—chi omega sorority, varsity cheerleader, senior high court secretary. english major. (e) william james brown—phi eta sigma, sigma tau epsilon, pershing rifles regimental commander, arnold air society, blue key, scabbard and blade, canterbury association. pre-medicine major. (f) gary michael parsons—wsbf board of directors, army rotc, scabbard and blade first sergeant, gamma beta phi, distinguished military student. electrical engineering major. (g) jerome colvin wells—r. f. poole alumni scholarship, phi eta sigma, sigma tau epsilon, phi kappa phi vice president, sigma nu, blue key, honors and awards committee. pre-medicine major.

d

f

e

g

(a) joseph fletcher anderson, jr.—rotc brigade commander, sigma nu, tiger brotherhood, president's cabinet, student government attorney general, phi kappa phi, blue key fraternity. political science major. (b) robert franklin hawthorne—r. f. poole alumni scholar, blue key, phi kappa phi, treasurer of appeals court, sigma nu, phi eta sigma, attorney general for s. c. state student legislature. chemical engineering major. (c) patrick robert watts—student defense attorney, alpha phi omega president, air force rotc, sigma tau epsilon, tai kwon do karate club president. political science major. (d) jasper william shuler—student agricultural council president, alpha gamma rho president, block and bridle club president, blue key fraternity, block and bridle club scholarship, student disciplinary committee, aggie week chairman. animal science major. (e) carl miller poe—phi eta sigma president, honors and awards committee, circle-k club president, arnold air society, air force rotc, tau beta pi vice president. electrical engineering major. (f) robert samuel mccants, III—sigma nu president, tigerama director, blue key fraternity, tiger brotherhood vice president, high court, distinguished military student. Administrative management major.

a

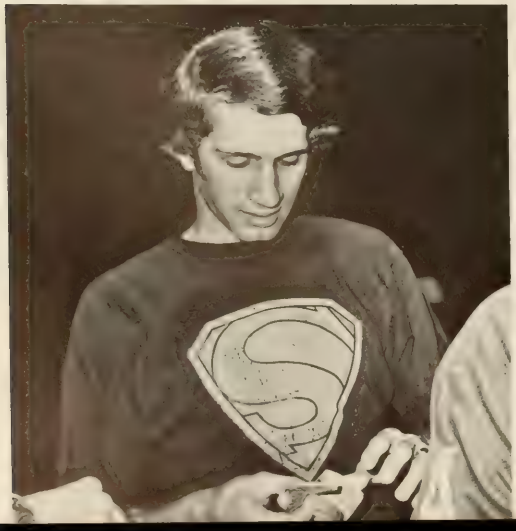

b

c

d

e

f

a

c

b

d

e

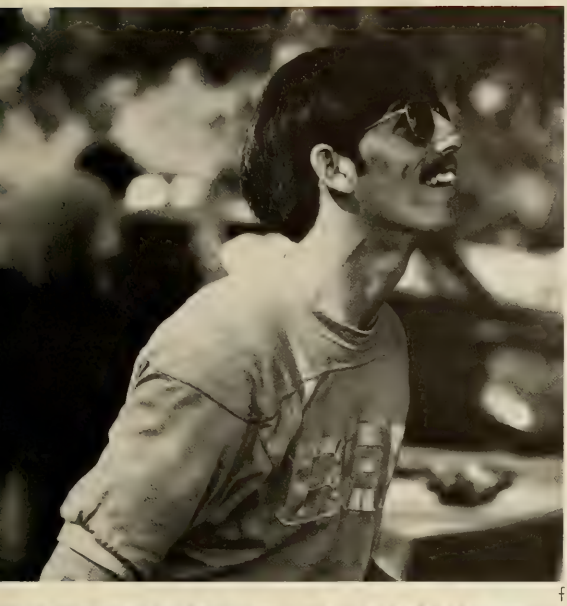

f

g

# who's who

(a) thomas oliver young—tiger brotherhood, alpha epsilon delta, phi kappa phi, blue key fraternity, alpha tau omega, rotc 1st battalion commander, university curriculum committee, scabbard and blade vice president. zoology major. (b) stephan copeland barton—blue key fraternity, scabbard and blade, track team, block c club, alpha tau omega vice president, army rotc battalion commander, campus crusade for Christ. english major. (c) blaine edward gray, jr.—phi eta sigma, phi kappa phi, tau beta pi, blue key fraternity, block c club, tiger brotherhood, army rotc. electrical engineering major. (d) ellen hall calhoun—order of athena secretary-treasurer, sigma tau epsilon, chi omega, varsity cheerleader. zoology major. (e) richard b. fillyaw—blue key fraternity, scabbard and blade commander, tiger brotherhood, arnold air society executive officer, student senate, beta theta pi vice president, air force rotc flight instruction program. building construction major. (f) angela fowler prince—chi omega, student senate, tri-level committee, governing board of student union, election board, french club, clemson university dairy princess, women's auxiliary of the american institute of architects. secondary education major. (g) james william bounds—1972 TAPS editor-in-chief, vice president collegiate press, blue key, sigma phi epsilon, society for the advancement of management. industrial management major.

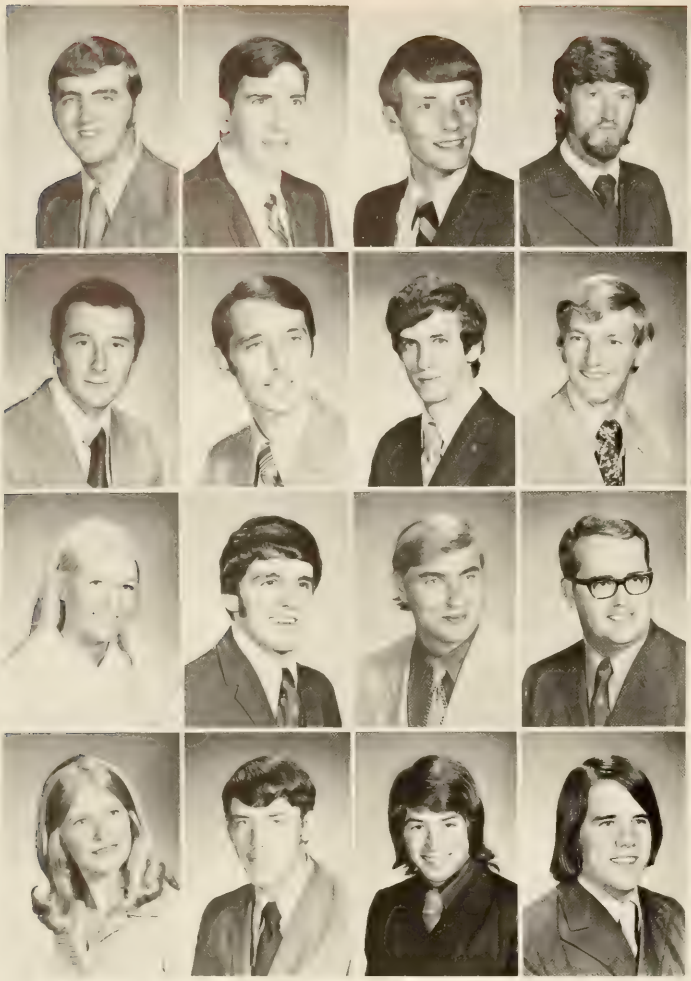

seniors

• STONEY A. ABERCROMBIE . Six Mile, S. C.
PRE-MEDICINE

JAMES W. ABRAMS . . Ware Shoals, S. C.
AGRICULTURAL EDUCATION

RONNIE S. ABRAMS . . . Whitmire, S. C.
PRE-LAW

SALVATORE ACCOMANDO Inwood, N. Y.
ELECTRICAL ENGINEERING

• SIDNEY F. ACKER . . . . . Easley, S. C.
POLITICAL SCIENCE

JOHNNY A. ADAMS . . . . Saluda, S. C.
ELECTRICAL ENGINEERING

ROBERT A. ADLER . . . Spartanburg, S. C.
CHEMICAL ENGINEERING

MICHAEL W. AGEE . . . . Aiken, S. C.
ELECTRICAL ENGINEERING

• SHARON R. AGEE . . . . . Aiken, S. C.
EARLY CHILDHOOD EDUCATION

DOUG D. AGNEW . . . Charlotte, N. C.
ECONOMICS

JOSEPH E. AITON . . . Ninety Six, S. C.
PRE-DENTISTRY

EDMUND ALDRIDGE, III N. Augusta, S. C.
GRADUATE—WILDLIFE BIOLOGY

• JOYCE E. ALEXANDER . Anderson, S. C.
FRENCH

STEPHEN D. ALEXANDER . . . Iva, S. C.
CIVIL ENGINEERING

JAMES B. ALL . . . . . Allendale, S. C.
ECONOMICS

JONES H. C. ALL, JR. . . Allendale, S. C.
ELECTRICAL ENGINEERING

• LINDA J. ALLEN . . . . Greenville, S. C.
SOCIOLOGY

SAMUEL D. ALLEY . . . . Atlanta, Ga.
ELECTRICAL ENGINEERING

WILLIAM ALLISON, JR. St. Petersburg, Fla.
ADMINISTRATIVE MANAGEMENT

WILLIAM B. ALSTON . . . Bristol, Tenn.
ELECTRICAL ENGINEERING

• STEPHEN L. ALTMAN . . Lake City, S. C.
INDUSTRIAL MANAGEMENT

WILLIAM E. ALTMAN . . Florence, S. C.
PRE-MEDICINE

JOHN W. ALTOONIAN N. Augusta, S. C.
MECHANICAL ENGINEERING

WILLIAM G. ALVERSON . . Union, S. C.
RECREATION AND PARK ADMINISTRATION

• WILLIAM A. ALWOOD . . Clemson, S. C.
MATHEMATICS

BOBBY R. ANDERSON . . Manning, S. C.
AGRICULTURAL EDUCATION

JACK E. ANDERSON . Travelers Rest, S. C.
RECREATION AND PARK ADMINISTRATION

JAMES B. ANDERSON . . Effingham, S. C.
AGRICULTURAL EDUCATION

• JOSEPH ANDERSON, JR. Edgefield, S. C.
POLITICAL SCIENCE

ROBERT L. ANDERSON, JR. Taylors, S. C.
INDUSTRIAL EDUCATION

SHARON L. ANDERSON Lexington, S. C.
SECONDARY EDUCATION

CHARLES H. ANDREWS, III Sumter, S. C.
PRE-MEDICINE

• GEORGE B. ANTONAKOS Baltimore, Md.
POLITICAL SCIENCE

MICHEL ARCHAMBAULT . Clinton, S. C.
ELECTRICAL ENGINEERING

WILLIAM A. ARCHIE . Greenwood, S. C.
TEXTILE CHEMISTRY

WILBUR C. ARDIS . . . . Manning, S. C.
INDUSTRIAL EDUCATION

• JIMMY M. ARFLIN . . . Anderson, S. C.
RECREATION AND PARK ADMINISTRATION

THOMAS A. ARGYRIS Meadow Brook, Pa.
ECONOMICS

CAROLE W. ARMFIELD . . Clemson, S. C.
ELEMENTARY EDUCATION

ROBERT W. ARMFIELD Newport News, Va.
ECONOMICS

## seniors

• KATHERINE ARMSTRONG Rock Hill, S. C.
SCIENCE TEACHING

CHARLES H. ARRINGTON . Oakland, Fla.
RECREATION AND PARK ADMINISTRATION

ROBERT D. ASHWORTH . Hampton, S. C.
INDUSTRIAL EDUCATION

HARLEY L. ATKINS . . Isle of Palms, S. C.
ENGINEERING ANALYSIS

• JOHN D. ATTAWAY, III . Anderson, S. C.
INDUSTRIAL MANAGEMENT

SYBIL E. AUSBURN . . . Greenville, S. C.
ELEMENTARY EDUCATION

WILLIAM P. AUSTELL . . . Taylors, S. C.
ELECTRICAL AND CHEMICAL ENGINEERING

ANDREW S. AVANT . . . Hampton, S. C.
PRE-DENTISTRY

• EARLE R. BAGNAL . . . . Sumter, S. C.
ECONOMICS

JOSEPH G. BAGWELL . . . Greer, S. C.
ZOOLOGY

JOHN S. BAILEY . . . . Greenville, S. C.
PSYCHOLOGY

JOHNNY S. BAILEY . . . Greenville, S. C.
INDUSTRIAL MANAGEMENT

• JOE H. BAIRD . . . . . Bethel, S. C.
CIVIL ENGINEERING

SAMUEL B. BAKER . . . . . Estill, S. C.
ZOOLOGY

JIMMY D. BALLARD . . Greenville, S. C.
ADMINISTRATIVE MANAGEMENT

PETER L. BARDWELL . . Wrentham, Mass.
PRE-ARCHITECTURE

• JOHN T. BARKER . . . Charleston, S. C.
PRE-DENTISTRY

WILLIAM C. BARKER . Westminster, S. C.
INDUSTRIAL EDUCATION

WILLIAM J. O. BARNARD Pendleton, S. C.
SECONDARY EDUCATION

WILLIAM J. BARNETT . . Ridgeway, S. C.
ELECTRICAL ENGINEERING

• JAMES E. BARNETTE . . Pendleton, S. C.
INDUSTRIAL EDUCATION

MICHAEL H. BARNHART . Cheraw, S. C.
INDUSTRIAL MANAGEMENT

ARCHIE M. BARNHILL . . . Aynor, S. C.
AGRICULTURAL ECONOMICS

JOHN C. BARRON . . . Columbia, S. C.
MICROBIOLOGY

## seniors

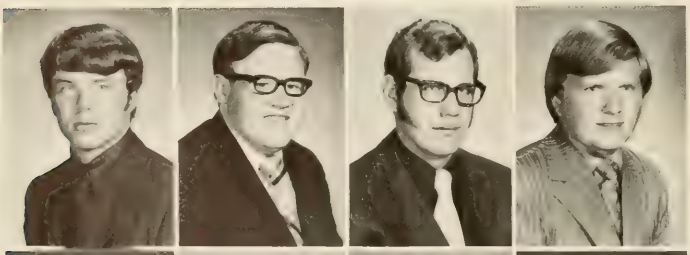

• STEVE C. BARTON . . . . . Greer, S. C.
ENGLISH

EDWIN G. BASS, JR. . . . Lydia, S. C.
ECONOMICS

FRED W. BASSON . . . . Greenville, S. C.
AGRICULTURAL EDUCATION

GARY BAUMGARNER West Union, S. C.
CIVIL ENGINEERING

• GERALD B. BEAMAN . . . Garner, N. C.
HORTICULTURE

CARLOTT BEDDINGFIELD Asheville, N. C.
SECONDARY EDUCATION

HUBERT BEDENBAUGH . Prosperity, S. C.
SECONDARY EDUCATION

RHONDA G. BEIERS . . . . Duncan, S. C.
ELEMENTARY EDUCATION

• DeVON R. BELCHER . . . . Greer, S. C.
TEXTILE SCIENCE

WILLIAM T. BELL, JR. . Greenville, S. C.
RECREATION AND PARK ADMINISTRATION

STUART J. BENNETT . . . Columbia, S. C.
SCIENCE TEACHING

WILLIAM J. BENNETT . . . Laurens, S. C.
INDUSTRIAL EDUCATION

• RANDALL E. BERKLAND . . Clinton, S. C.
ECONOMICS

GARY P. BERUBE . . . . . Dalton, Mass.
ECONOMICS

ROBERT A. BESSENT . . . Baltimore, Md.
ZOOLOGY

EUGENE S. BEST . . . . Rock Hill, S. C.
MECHANICAL ENGINEERING

• JOHN H. BEVIS, III . . . . Clemson, S. C.
PSYCHOLOGY

JAMES W. BIGBY . . . Greenville, S. C.
ECONOMICS

CAROLYN W. BIGGER . Pendleton, S. C.
ELEMENTARY EDUCATION

WAYNE E. BILLON . . . New Orleans, La.
GRADUATE—ANIMAL SCIENCE

• JOAN E. BIRDSALL . . . . Atlanta, Ga.
SECONDARY EDUCATION

DAVID A. BISHOP . . . Greenville, S. C.
PSYCHOLOGY

SHIRLEY A. BISHOP . Myrtle Beach, S. C.
PSYCHOLOGY

ARTHUR Q. BLACK . . . . . York, S. C.
ANIMAL SCIENCE

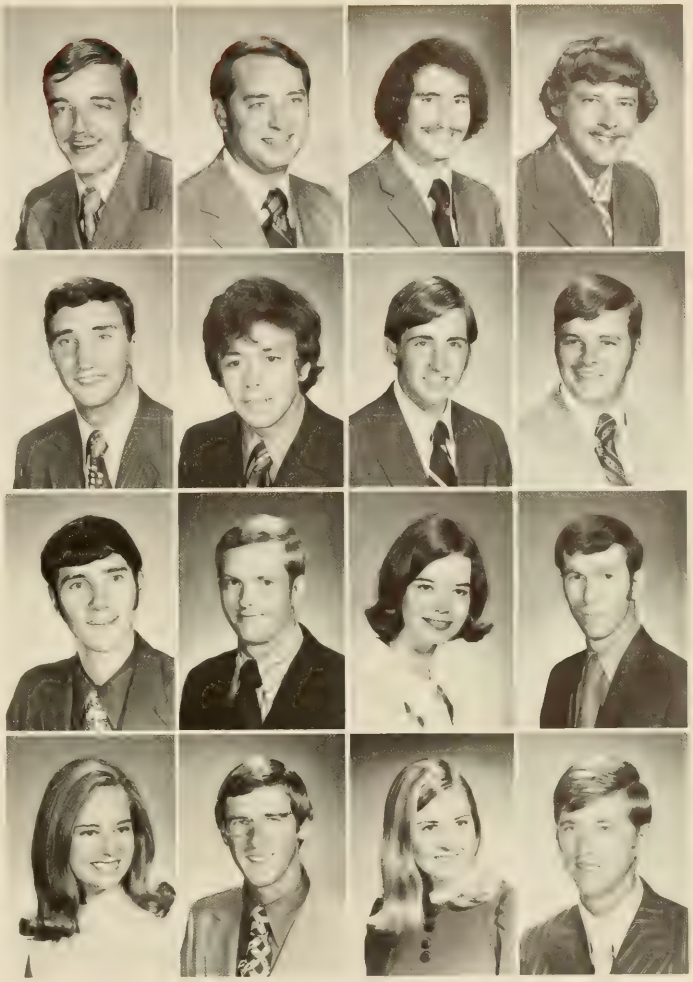

## seniors

• GEORGE W. BLACK, III . Baltimore, Md.
ARCHITECTURE

MANUEL BLACK, JR. . Orangeburg, S. C.
GRADUATE—AGRICULTURAL ECONOMICS

MARSHALL L. BLACK . . Greenville, S. C.
POLITICAL SCIENCE

EDWIN L. BLACKWELL . . Hunalon, S. C.
MECHANICAL ENGINEERING

• GORDON M. BLANTON Charleston, S. C.
DAIRY SCIENCE

SUZAN G. BLESSING . . Kingsport, Tenn.
MEDICAL TECHNOLOGY

SALLIE F. BLOMQUIST . Greenwood, S. C.
ELEMENTARY EDUCATION

ELEANOR G. BOLT . . . Greenwood, S. C.
SECONDARY EDUCATION ENGLISH

• WILLIAM G. BONNETTE . Wagener, S. C.
ANIMAL SCIENCE

MICHAEL F. BORKE . . Charleston, S. C.
PHYSICS

CHARLES J. BOST . . Spartanburg, S. C.
INDUSTRIAL EDUCATION

ERNEST G. BOTTS . . . Batesburg, S. C.
ZOOLOGY

• JAMES W. BOUNDS . . . Lancaster, Pa.
INDUSTRIAL MANAGEMENT

NORMAN F. BOZARD . Orangeburg, S. C.
ANIMAL SCIENCE

MARY L. BRADFORD . . Kingstree, S. C.
SECONDARY EDUCATION

HAROLD D. BRADY . . . Rock Hill, S. C.
FORESTRY

• ARTHUR E. BRANTLEY . Orangeburg, S. C.
ECONOMICS

JAMES E. BRAZELL . . . Richmond, Va.
AGRICULTURAL EDUCATION

BECKY F. BRAZIER . . . . Central, S. C.
MATHEMATICS

ROBERT G. BRAZIER . . . Central, S. C.
HISTORY

• AMIN S. BREDAN . . . . . Tripoli, Libya
PRE-MEDICINE

JANIS I. BREWER . . . . . Easley, S. C.
ELEMENTARY EDUCATION

V. GAIL BREWER . . . . . Cayce, S. C.
ELEMENTARY EDUCATION

WILLIAM R. BREWER . . Allendale, S. C.
INDUSTRIAL MANAGEMENT

## seniors

• WILLIAM B. BRIGGS, JR. . Atlanta, Ga.
INDUSTRIAL MANAGEMENT

HOWARD N. BRINK . . Campobello, S. C.
TEXTILE CHEMISTRY

CLIFFORD S. BRISTOL . . Tallahassee, Fla.
ZOOLOGY

WILLIAM A. BRITT . . . Cordesville, S. C.
RECREATION AND PARK ADMINISTRATION

• MICHAEL T. BROGDON . . Sumter, S. C.
AGRICULTURAL EDUCATION

JAMES R. BROOKS . . . Greenville, S. C.
CHEMISTRY

ROBERT B. BROOKS . . . Stamford, Conn.
ECONOMICS

RONALD BROOKS North Charleston, S. C.
ADMINISTRATIVE MANAGEMENT

• ANNIE B. BROWN . . . Walhalla, S. C.
ELEMENTARY EDUCATION

BARRY M. BROWN . . . Gaffney, S. C.
HISTORY

DALLAS F. BROWN . . . . Belton, S. C.
PRE-DENTISTRY

JAMES W. BROWN . . . . Gaffney, S. C.
ANIMAL SCIENCE

• PATRICIA A. BROWN . . Kingsport, Tenn.
MATHEMATICS

RUFUS BROWN . . . . . Florence, S. C.
SECONDARY EDUCATION

WILLIAM J. BROWN . . . Florence, S. C.
PRE-MEDICINE

WILLIAM M. BROWN . . Holly Hill, S. C.
ADMINISTRATIVE MANAGEMENT

• DONNA C. BROWNING . . . Greer, S. C.
SECONDARY EDUCATION

JOHN D. BRUNJES, JR. . . Savannah, Ga.
ZOOLOGY

JACK W. BRUNSON . . . Florence, S. C.
PRE-MEDICINE

STEPHEN N. BRUST . . . Bethesda, Md.
ENGLISH

• DAVID G. BRYANT . . . . Salem, N. H.
PSYCHOLOGY

GORDON R. BRYANT . . Baltimore, Md.
SECONDARY EDUCATION

JESSIE E. BUCHANAN . . Anderson, S. C.
RECREATION AND PARK ADMINISTRATION

ALLEN K. BURDETTE . Ware Shoals, S. C.
ADMINISTRATIVE MANAGEMENT

## seniors

• MANUEL H. BURDETTE . Westminster, S. C.
SECONDARY EDUCATION

ROBERT M. BURDETTE . Simpsonville, S. C.
HISTORY

GARY D. BURGESS . . . Greenville, S. C.
ECONOMICS

WILLIAM A. BURKE . . . Charlotte, N. C.
MICROBIOLOGY

• RAYMOND S. BURKOT . . . Miami, Fla.
ELECTRICAL ENGINEERING

ALLEN H. BURNS . . . . Rock Hill, S. C.
CHEMISTRY

RACHEL A. BURNS . . . . Taylors, S. C.
ELEMENTARY EDUCATION

JOSEPH O. BURROUGHS . Conway, S. C.
PRE-MEDICINE

seniors

• JO KAREN BUSCH . . . . Walhalla, S. C.
ENGLISH

MARY A. BUTLER . . . . Anderson, S. C.
SECONDARY EDUCATION

DEBRA F. BUZHARDT . Greenwood, S. C.
ELEMENTARY EDUCATION

LARRY W. BYARS . . . . Gaffney, S. C.
MATHEMATICS

• VINCENT CAGGIANO, III Gaffney, S. C.
AGRICULTURAL EDUCATION

KEITH R. CAIN . . . . . Saluda, S. C.
AGRICULTURAL EDUCATION

RICHARD T. CALDWELL Greenville, S. C.
ZOOLOGY

RONALD E. CALDWELL . Charleston, S. C.
CIVIL ENGINEERING

• VERNON K. CALLICUTT . . Chester, S. C.
POLITICAL SCIENCE

WAYNE H. CAMAS . . Hempstead, N. Y.
PRE-ARCHITECTURE

BONNIE B. CAMERON . . Marmora, N. J.
EARLY CHILDHOOD EDUCATION

ALVIN L. CAMPBELL . . . Anderson, S. C.
CERAMIC ENGINEERING

• DONALD L. CAMPBELL Honea Path, S. C.
ENGLISH

FRANK W. CANNON . . . North, S. C.
HISTORY

RICHARD O. CANNON . Greenville, S. C.
ACCOUNTING

JANET R. CANTRELL . . . Seneca, S. C.
ZOOLOGY

• WALLACE N. CANTRELL . . Pickens, S. C.
ELECTRICAL ENGINEERING

GLORIA M. CAPEL . . . Greenville, S. C.
GRADUATE—ENGLISH

JAMES E. CARPENTER . . Clemson, S. C.
ELECTRICAL ENGINEERING

WM. CARRAWAY, JR. Georgetown, S. C.
SCIENCE TEACHING

• JAMES T. CARROLL . . . Conway, S. C.
AGRICULTURAL EDUCATION

SUSAN E. CARROLL . . . Townville, S. C.
SECONDARY EDUCATION

CHARLES T. CARSON . . . Easley, S. C.
CHEMICAL ENGINEERING

BRUCE E. CARTER . . . Charleston, S. C.
ELECTRICAL ENGINEERING

• CHARLES R. CARTER . . Charleston, S. C.
INDUSTRIAL MANAGEMENT

DANNY M. CARTER . . Walterboro, S. C.
INDUSTRIAL MANAGEMENT

ROBERT G. CASH . . . . . Lyman, S. C.
PRE-MEDICINE

ROBERT C. CASHION . . . Slater, S. C.
PRE-ARCHITECTURE

• NORMAN M. CASON . . Abbeville, S. C.
GRADUATE—EDUCATION

DAVID E. CASTLE . . . . . York, S. C.
FORESTRY

LYNN M. CATOE . . . . . Lugoff, S. C.
RECREATION AND PARK ADMINISTRATION

CARY D. CHAMBLEE . . Anderson, S. C.
AGRICULTURAL ECONOMICS

• MAN C. CHAN . . . . . Hong Kong
ELECTRICAL ENGINEERING

ALVIN S. CHANDLER . Greensboro, N. C.
INDUSTRIAL EDUCATION

JESSE H. CHANDLER . . . . Fyffe, Ala.
PHYSICS

RALPH D. CHANDLER . . . . Pelzer, S. C.
POLITICAL SCIENCE

• JERRY O. CHAPMAN . . . . Easley, S. C.
ELECTRICAL AND COMPUTER ENGINEERING

RODNEY A. CHAPMAN . Little Mtn., S. C.
INDUSTRIAL EDUCATION

ROBERT L. CHARTIER . . Greenville, S. C.
GRADUATE—ARCHITECTURE

KATHY S. CHEATHAM . Newberry, S. C.
ELEMENTARY EDUCATION

## seniors

• SAMUEL CHEATHAM . Orangeburg, S. C.
ZOOLOGY

WAH SHAN CHIU . . . . . Hong Kong
ELECTRICAL ENGINEERING

YAN E. CHIU . . . . . Hong Kong
MEDICAL TECHNOLOGY

A. CHOTIMONGKOT . Bangkok, Thailand
CERAMIC ENGINEERING

• KIN C. CHU . . . . Kowloon, Hong Kong
CHEMICAL ENGINEERING

CHARLES M. CLARK . Chesterfield, S. C.
PRE-DENTISTRY

DORIS W. CLAYTON . . . Laurens, S. C.
ELEMENTARY EDUCATION

MALCOLM CLEAVELAND . Clemson, S. C.
FORESTRY

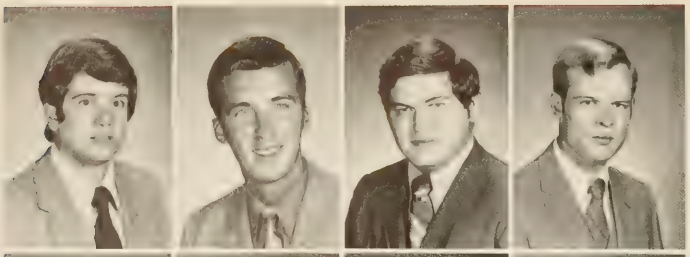

• CHARLES H. CLINCHARD . Clemson, S. C.
PRE-ARCHITECTURE

RALPH W. COATS . Sandy Springs, S. C.
INDUSTRIAL EDUCATION

TALBERT K. COKER . . . Turbeville, S. C.
ELECTRICAL ENGINEERING

BRUCE C. COLE . . . Warrenville, S. C.
INDUSTRIAL MANAGEMENT

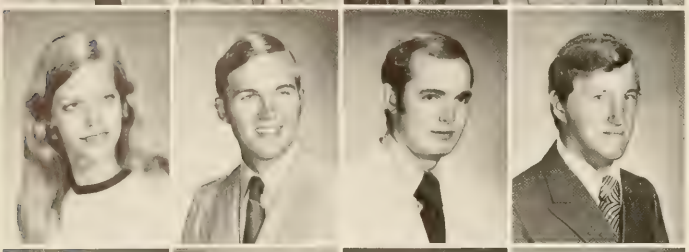

• BLANCHE E. COLEMAN . Florence, S. C.
MATHEMATICS

FOSTER D. COLEMAN . . Hopkins, S. C.
AGRICULTURAL EDUCATION

JAMES C. COLEMAN . . Abbeville, S. C.
INDUSTRIAL EDUCATION

RICHARD A. COLEMAN . . Saluda, S. C.
AGRICULTURAL EDUCATION

• JAMES R. COLLINS . Hendersonville, N. C.
SCIENCE TEACHING

KATHRYN J. COLLINS . Westminster, S. C.
ELEMENTARY EDUCATION

CHARLES M. COMPTON . Lexington, S. C.
PRE-ARCHITECTURE

HAMPTON P. CONLEY . High Shoals, Ga.
TECHNICAL OPERATIONS

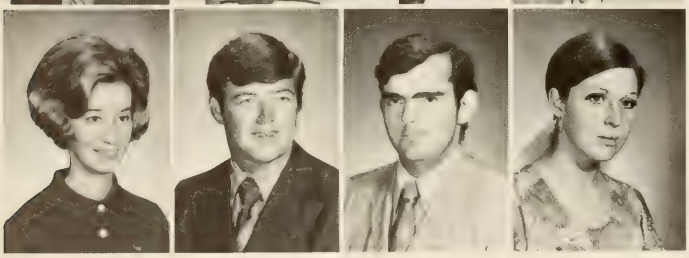

• SHERRY T. CONLEY . . High Shoals, Ga.
GRADUATE—ENGINEERING MANAGEMENT

LARRY T. COOK . . . . Raleigh, N. C.
FOOD SCIENCE

ROBERT L. COOK . . . . Dalzell, S. C.
SECONDARY EDUCATION

WENDY S. COOK . . . Greenville, S. C.
GRADUATE—ENGLISH

## seniors

• ROY W. COPELAN . . Orangeburg, S. C.
AGRICULTURAL EDUCATION

B. CAROL COPELAND . . Clemson, S. C.
ELEMENTARY EDUCATION

CLAUDE W. CORBETT . . Paxville, S. C.
SCIENCE TEACHING

MICHAEL CORNWELL . Spartanburg, S. C.
INDUSTRIAL MANAGEMENT

• JOSEPH B. CORPENING . . Lenoir, N. C.
CHEMICAL ENGINEERING

VIVIAN H. COUICK . . . Lancaster, S. C.
SECONDARY EDUCATION

DEBORAH COURSEY . Miami Springs, Fla.
ENGLISH

ALAN E. COWART . . Charleston, S. C.
ELECTRICAL ENGINEERING

• CATHERINE L. COX . . . Naperville, Ill.
SECONDARY EDUCATION

CLARENCE G. COX . . . . . Loris, S. C.
INDUSTRIAL EDUCATION

DEBORAH D. COX . . Greenwood, S. C.
ELEMENTARY EDUCATION

JAMES F. COX . . . . Charleston, S. C.
GRADUATE—INDUSTRIAL MANAGEMENT

• JOHN S. COX . . . . . Greenville, S. C.
CIVIL ENGINEERING

ROBERT A. COX . . . . . Pamplico, S. C.
GRADUATE—ENGLISH

EVERETT G. CRAIG . . . Lancaster, S. C.
ENGLISH

VERD A. CRAIG . . . . Columbia, S. C.
PRE-ARCHITECTURE

• WILLIAM D. CRANDELL . Oxon Hill, Md.
GEOLOGY

JAMES M. CRAWFORD . . . Pelzer, S. C.
RECREATION AND PARK ADMINISTRATION

JOHN W. CREEL . . . . . Conway, S. C.
ADMINISTRATIVE MANAGEMENT

MICHAEL J. CROMER . Greenville, S. C.
MECHANICAL ENGINEERING

• JAMES CULBERTSON . Ware Shoals, S. C.
INDUSTRIAL EDUCATION

WOODROW W. CULP . . Fort Mill, S. C.
ANIMAL SCIENCE

STEPHEN M. CUNNINGHAM . Aiken, S. C.
ELECTRICAL AND CHEMICAL ENGINEERING

DENNIS L. DABNEY . . . Rock Hill, S. C.
ACCOUNTING

## seniors

• DAVID W. DAILEY . . Spanish Fort, Ala.
INDUSTRIAL EDUCATION

CLAUDE R. DALTON . . Pendleton, S. C.
INDUSTRIAL EDUCATION

HENRY S. DANGERFIELD, JR. . Chas., S. C.
CIVIL ENGINEERING

WILLIAM S. DANIEL, JR. . Nichols, S. C.
AGRICULTURAL ECONOMICS

• RANDOLPH H. DANIELS . . Alcolu, S. C.
HISTORY

GEORGE DAUGHTERY . Greenville, S. C.
CHEMICAL ENGINEERING

DARLENE DAVENPORT . . Columbia, S. C.
ENGLISH

LEROY S. DAVIDSON, III . Chester, S. C.
RECREATION AND PARK ADMINISTRATION

• COLLINGS S. DAVIS . Haddonfield, N. J.
INDUSTRIAL MANAGEMENT

HERBERT S. DAVIS . . . . Clemson, S. C.
FOOD SCIENCE

LINDA D. DAVIS . . . . Charleston, S. C.
ELEMENTARY EDUCATION

NELLIE L. DAVIS . . . Spartanburg, S. C.
ELEMENTARY EDUCATION

• RICHARD C. DAVIS . Chas. Heights, S. C.
INDUSTRIAL MANAGEMENT

THOMAS H. DAVIS, III . . Sumter, S. C.
SOCIOLOGY

DONALD A. DEAL . . . . Newark, Del.
PRE-ARCHITECTURE

ROY A. DeLAUDER . . Silver Spring, Md.
HISTORY

• JONES R. DEMPSEY . . . Barnwell, S. C.
AGRICULTURAL ECONOMICS

THEODORE S. DENNIS . . Kingstree, S. C.
SECONDARY EDUCATION

JOHN G. DENTON . . N. Augusta, S. C.
TECHNICAL OPERATIONS

AVERY S. DICKSON . . . . . York, S. C.
RECREATION AND PARK ADMINISTRATION

• NICHOLAS J. DiIORIO . N. Haledon, N. J.
BUILDING CONSTRUCTION

MARY L. DION . . . . Summerville, S. C.
RECREATION AND PARK ADMINISTRATION

THOMAS R. DION . . Summerville, S. C.
GRADUATE—CIVIL ENGINEERING

J. SPENCER DIXON, III . Lake City, S. C.
PRE-DENTISTRY

## seniors

• MICHAEL H. DODD . West Orange, N. J.
FORESTRY

EDWARD DONALDSON . Hollywood, S. C.
INDUSTRIAL EDUCATION

DAVID C. DORITY . . . . Sumter, S. C.
MEDICAL TECHNOLOGY

GRAHAM T. DOUGLASS . Lancaster, S. C.
SECONDARY EDUCATION

• MARY K. DOUGLASS . . Lancaster, S. C.
NURSING

WILLIAM K. DOZIER . . . Conway, S. C.
AGRICULTURAL ECONOMICS

JAMES E. DRAKE . . . . Anderson, S. C.
INDUSTRIAL MANAGEMENT

WILLIAM T. DRENNAN . Rock Hill, S. C.
CERAMIC ENGINEERING

• NEAL S. DRUCKER . . . Charleston, S. C.
MATHEMATICS

WILLIAM C. DUBOIS . . Bridgeton, N. J.
PRE-ARCHITECTURE

PHILIP B. DuBOSE . . . . . Sumter, S. C.
CHEMISTRY

FREDERICK E. DUCEY . . Ridgeland, S. C.
ZOOLOGY

• DANNY L. DUKES, III . Falls Church, Va.
POLITICAL SCIENCE

JAMES D. DUKES . . . Orangeburg, S. C.
CIVIL ENGINEERING

CHARLES DUNCAN, JR. . Greenville, S. C.
ADMINISTRATIVE MANAGEMENT

LARRY W. DUNCAN . Greenwood, S. C.
RECREATION AND PARK ADMINISTRATION

• MARION J. DUNCAN . . . Taylors, S. C.
ELECTRICAL ENGINEERING

ROBERT R. DuRANT . Myrtle Beach, S. C.
POLITICAL SCIENCE

WILLIAM E. DuRANT . . . Sumter, S. C.
POLITICAL SCIENCE

FRAMPTON W. DURBAN . . Aiken, S. C.
POLITICAL SCIENCE

• TOMMY L. DUTTON . . . . Griffin, Ga.
CIVIL ENGINEERING

CORDELIA C. DYER . . Greenville, S. C.
CHEMISTRY

LEWIS C. DYER, JR. . . Greenville, S. C.
INDUSTRIAL EDUCATION

HENRY DYSON, IV . . . Walterboro, S. C.
CHEMICAL ENGINEERING

## seniors

• JESSE C. EARGLE . . . . . Jackson, S. C.
ANIMAL SCIENCE

GLENN M. EBY . . . . . Allentown, Pa.
BUILDING CONSTRUCTION

ROBERT M. EDDY . . . Greenville, S. C.
POLITICAL SCIENCE

WILLIAM T. EDENS . N. Myrtle Beach, S. C.
HORTICULTURE

• SANDY EDGE . . . . . Conway, S. C.
AGRICULTURAL EDUCATION

MILDRED L. EDMUNDS . McCormick, S. C.
NURSING

GAY R. EDWARDS . . . . Clemson, S. C.
POLITICAL SCIENCE

GREGORY P. EDWARDS . . . Inman, S. C.
TEXTILE SCIENCE

• STEVE A. EDWARDS . . . . Saluda, S. C.
AGRICULTURAL EDUCATION

WILLIAM B. EDWARDS . . Johnston, S. C.
PSYCHOLOGY

DEBBIE E. ELLIOTT . . . Greenville, S. C.
ELEMENTARY EDUCATION

BARBARA G. ELLIS . . . Anderson, S. C.
ELEMENTARY EDUCATION

• F. STEPHEN ELLISON . . Rock Hill, S. C.
PRE-ARCHITECTURE

EMIL H. EMANUEL . . . . Lancaster, S. C.
PSYCHOLOGY

WARREN J. ENG . . . . New York, N. Y.
PRE-ARCHITECTURE

STEVEN T. EPTON . . Campobello, S. C.
PRE-MEDICINE

• EDWIN ESTRIDGE, JR. . . Bethune, S. C.
RECREATION AND PARK ADMINISTRATION

JOSEPH T. EUBANKS . Orangeburg, S. C.
RECREATION AND PARK ADMINISTRATION

CARLISLE E. EVANS . . Orangeburg, S. C.
ELECTRICAL ENGINEERING

JULIA H. EVANS . . . . Piedmont, S. C.
ELEMENTARY EDUCATION

• RICK R. EVANS . . . . Lake City, S. C.
CIVIL ENGINEERING

RUSSELL E. EVANS . . . Six Mile, S. C.
INDUSTRIAL MANAGEMENT

SLADE F. EXLEY . . . . Covington, Ga.
CIVIL ENGINEERING

DAVID M. FAGG . . . . Anderson, S. C.
INDUSTRIAL MANAGEMENT

## seniors

• GRADY A. FALLOW . . . . Clinton, S. C.
MECHANICAL ENGINEERING

STEVEN EPPS, JR. . . . . Chester, S. C.
MATHEMATICS

MILTON M. EPSTEIN . . . . Atlanta, Ga.
SCIENCE TEACHING

PAUL R. FALLAW . . . . . Clinton, S. C.
GRADUATE—MATHEMATICS

• DAVID R. FARNHAM . Travelers Rest, S. C.
SECONDARY EDUCATION

TAYLOR D. FEASTER . W. Columbia, S. C.
CHEMICAL ENGINEERING

GARY P. FELLERS . . . . Anderson, S. C.
ELECTRICAL ENGINEERING

JAMES E. FENDER . . . Reevesville, S. C.
AGRICULTURAL EDUCATION

• GERALD K. FENNELL . . Greenville, S. C.
MATHEMATICS

THOMAS E. FEWELL . . . Beaufort, S. C.
MECHANICAL ENGINEERING

BARBARA A. FIELD . . . . Seneca, S. C.
ELEMENTARY EDUCATION

RICHARD B. FILLYAW . . Columbia, S. C.
BUILDING CONSTRUCTION

• SANDREA P. FINLEY . . . Clemson, S. C.
NURSING

ARNOLD R. FLEEK . . . Rock Hill, S. C.
POLITICAL SCIENCE

CARLTON G. FLEETWOOD . Aiken, S. C.
ARCHITECTURE

KENNETH R. FLINT . . . Charlotte, N. C.
INDUSTRIAL EDUCATION

• CYNTHIA A. FLOYD . . . Brunswick, Ga.
GRADUATE—MATHEMATICAL SCIENCES

DEAN A. FLOYD . . . . . Coris, S. C.
PRE-MEDICINE

LLOYD B. FLOYD . . . . . Olanta, S. C.
AGRICULTURAL ECONOMICS

STEPHEN E. FLOYD . . . . Joanna, S. C.
ECONOMICS

• MAGNOLIA FOGBOUND . Clemson, S. C.
GRADUATE—POULTRY SCIENCE

RANDALL O. FOOTE . . Charleston, S. C.
TECHNICAL OPERATIONS

ZARVIS T. FORD, JR. . . Florence, S. C.
ELECTRICAL ENGINEERING

BARTON FORD . . . . Greenville, S. C.
ZOOLOGY

## seniors

• THOMAS K. FORD . . . Fairforest, S. C.
ECONOMICS

DAVID FORT . . . . . Sumter, S. C.
FINANCIAL MANAGEMENT

LAURENS P. FOUCHE . . Columbia, S. C.
ECONOMICS

HARRY L. FOY . . . . . Barnwell, S. C.
AGRICULTURAL ECONOMICS

• CASONDRA J. FRADY . . Wellford, S. C.
RECREATION AND PARK ADMINISTRATION

MICHAEL N. FREELAND . Greenville, S. C.
CHEMICAL ENGINEERING

GERALDINE FREEMAN . Simpsonville, S. C.
ELEMENTARY EDUCATION

LARRY E. FREEMAN . . Willamston, S. C.
POLITICAL SCIENCE

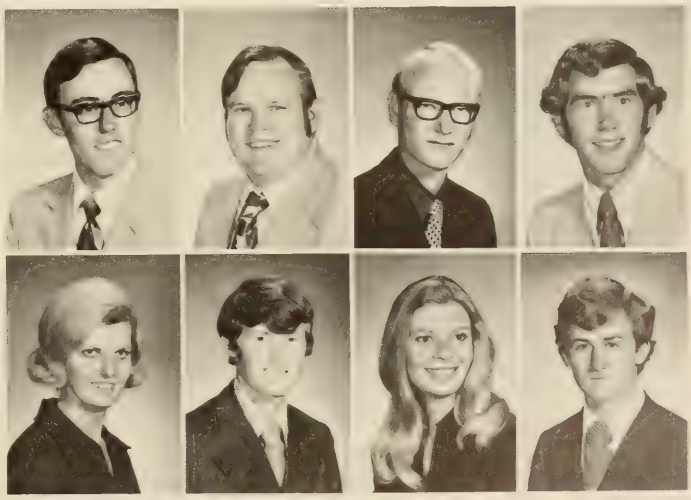

seniors

• WILLIAM E. FRIAS . . . Charlotte, N. C.
GRADUATE—MECHANICAL ENGINEERING

TOMMY B. FULMER . . . Leesville, S. C.
INDUSTRIAL EDUCATION

RICHARD A. FURST . . . Warwick, N. Y.
SCIENCE TEACHING

COLONEL GADDY . Crescent Beach, S. C.
GRADUATE—MATHEMATICS

• STANLEY D. GAILEY . . . . . Iva, S. C.
GRADUATE—ARCHITECTURE

WILLIAM M. GAILLARD . Holly Hill, S. C.
PRE-MEDICINE

CHARLES B. GAINEY . . Hartsville, S. C.
INDUSTRIAL EDUCATION

KAREN W. GAINEY . . . Florence, S. C.
SECONDARY EDUCATION

• RICHARD W. GALWAY . Greenville, S. C.
CIVIL ENGINEERING

PETER J. GALUSKA . . . Rochester, Minn.
RECREATION AND PARK ADMINISTRATION

JAMES D. GAMBLE . . . Lancaster, S. C.
POLITICAL SCIENCE

ASHLEY C. GARDNER . Charleston, S. C.
ECONOMICS

• CARL R. GARDNER . . . Lake View, S. C.
ADMINISTRATIVE MANAGEMENT

TERRY G. GARDNER . . Lancaster, S. C.
GRADUATE—HISTORY

SUSAN S. GARLAND . . . Walhalla, S. C.
SECONDARY EDUCATION

MARY L. GARREN . . . . Clemson, S. C.
ENGLISH

• GERALD B. GARRETT . . Six Mile, S. C.
ENGLISH

ROBERT S. GARRETT . . Mountville, S. C.
ELECTRICAL ENGINEERING

FRANK W. GARRISON . Simpsonville, S. C.
RECREATION AND PARK ADMINISTRATION

MARGARET GARRISON . Johnston, S. C.
SECONDARY EDUCATION

• JOHN B. GATCH . . . . . Ravenel, S. C.
INDUSTRIAL EDUCATION

ROBERT R. GATLING . . . Jackson, Miss.
PRE-MEDICINE

PAUL E. GAULT, JR. . Fountain Inn, S. C.
ECONOMICS

THOMAS F. GENTRY . . . . Easley, S. C.
ECONOMICS

• BETSY M. GEORGE . . . Pendleton, S. C.
ELEMENTARY EDUCATION

HARRY D. GEORGE . . . Pendleton, S. C.
INDUSTRIAL EDUCATION

GEORGE GEORGIADES . Greenville, S. C.
INDUSTRIAL MANAGEMENT

NABIL E. GHATTAS . . Jerusalem, Israel
ELECTRICAL ENGINEERING

• DONALD W. GIBSON . . Beaufort, S. C.
ADMINISTRATIVE MANAGEMENT

JACK W. GIBSON . . . . Sumter, S. C.
FINANCIAL MANAGEMENT

JOHN W. GIBSON . North Augusta, S. C.
CERAMIC ENGINEERING

JIMMY L. GIBSON . . . . Easley, S. C.
ECONOMICS

• MARK D. GIBSON . . . . . McLean, Va.
FORESTRY

WILLIAM D. GILBERT . . Florence, S. C.
POLITICAL SCIENCE

HOWARD T. GILCHRIST . Williston, S. C.
PRE-DENTISTRY

WILLIAM P. GILCHRIST . Rock Hill, S. C.
CHEMICAL ENGINEERING

• ALAN S. GILL . . . . Greenville, S. C.
ECONOMICS

CHEREE GILLESPIE . . Washington, D. C.
HISTORY

CYNTHIA L. GILLESPIE Spartanburg, S. C.
ENGLISH

MICHAEL K. GILREATH . Piedmont, S. C.
ECONOMICS

## seniors

• WINNIE B. GILREATH Travelers Rest, S. C.
BOTANY

JOHN B. GILSTRAP . . . . Liberty, S. C.
RECREATION AND PARK ADMINISTRATION

JUDY B. GILSTRAP . . . . Pickens, S. C.
SECONDARY EDUCATION

JUNE Y. GILSTRAP . . . . Pickens, S. C.
PSYCHOLOGY

• LEWIS E. GILSTRAP . . . . Easley, S. C.
POLITICAL SCIENCE

RICHARD H. GILSTRAP . . . Easley, S. C.
PRE-MEDICINE

JOHN W. GLENN . . . . Lancaster, S. C.
ELECTRICAL ENGINEERING

STEVE G. GLENN . . . . . Starr, S. C.
SECONDARY EDUCATION

• PETER L. GOEBEL . . . . Lancaster, S. C.
RECREATION AND PARK ADMINISTRATION

ROBERT P. GOEHLE . . . . Walhalla, S. C.
MECHANICAL ENGINEERING

WILTON J. GOSSETT . . . Calhoun, Ga.
ENGINEERING ANALYSIS

CHARLES A. GRAHAM Spartanburg, S. C.
PRE-ARCHITECTURE

• JOHN D. GRAHAM . . . Charleston, S. C.
CHEMISTRY

ANDREW C. GRAMLING . Williston, S. C.
TECHNICAL OPERATIONS

GORDON R. GRANT . . Greenville, S. C.
MATHEMATICS

MICHAEL L. GRANT . . . Seneca, S. C.
INDUSTRIAL MANAGEMENT

• BLAINE E. GRAY . . Winston-Salem, N. C.
ELECTRICAL ENGINEERING

TIMOTHY L. GRAY . . . . Manassas, Va.
CHEMISTRY

FRANK R. GRAYBEAL . . . Sumter, S. C.
ZOOLOGY

KEITH W. GREER . . . . . Boone, N. C.
BIO-ENGINEERING

• MAX P. GREGORY . . Spartanburg, S. C.
MATHEMATICS

JOHN B. GREENE . . . Greenville, S. C.
TECHNICAL OPERATIONS

BEN E. GRIFFITH . . . . . Taylors, S. C.
PSYCHOLOGY

EUGENE R. GRIFFIN, III N. Augusta, S. C.
CHEMISTRY

## seniors

• KEITH H. GRIFFITH . . . Batesburg, S. C.
ENTOMOLOGY

WILLIAM J. GRIFFITH . . . Saluda, S. C.
ECONOMICS

HOWARD R. GRIGGS . . Hartsville, S. C.
AGRICULTURAL ECONOMICS

WILLIAM D. GROGAN . . . Liberty, S. C.
RECREATION AND PARK ADMINISTRATION

• LYNN J. GROOME . . . . . Miami, Fla.
CHEMICAL ENGINEERING

ROBY W. GRUBBS . . . . Denmark, S. C.
CIVIL ENGINEERING

CECILE A. GUERRY . Moncks Corner, S. C.
ENGLISH

JOHN W. GUILDS . . . . . Sumter, S. C.
ZOOLOGY

• RICHARD L. GUNNARSON Duxbury, Mass.
SCIENCE TEACHING

KENNETH GUTSHAW Pt. Washington, N. Y.
ECONOMICS

TIM C. HACKETT . . . . . Atlanta, Ga.
BUILDING CONSTRUCTION

HERBERT H. HAIGLER . . Cameron, S. C.
AGRONOMY

• GARRETT HALE . . . Lighthouse Pt., Fla.
CIVIL ENGINEERING

SHIRLEY L. HALEY . . . . Sumter, S. C.
PSYCHOLOGY

ARCHIBALD B. HALL . Pawleys Island, S. C.
FORESTRY

JAMES D. HALL . . North Augusta, S. C.
INDUSTRIAL EDUCATION

• J. CRAIG HALMAN . . . . Norfolk, Va.
FORESTRY

LOWELL M. HALLMAN . . Gilbert, S. C.
MECHANICAL ENGINEERING

SHEILA G. HALSTEAD . Charleston, S. C.
ELEMENTARY EDUCATION

CHAS. HALTIWANGER W. Columbia, S. C.
INDUSTRIAL EDUCATION

• KENDALL HALTIWANGER . Chapin, S. C.
INDUSTRIAL EDUCATION

DOUG. HAMBRECHT Huntington Sta., N. Y.
BUILDING CONSTRUCTION

DONALD H. HAMILTON . . Easley, S. C.
BUILDING CONSTRUCTION

JAMES M. HAMILTON . . . Perry, Ga.
INDUSTRIAL MANAGEMENT

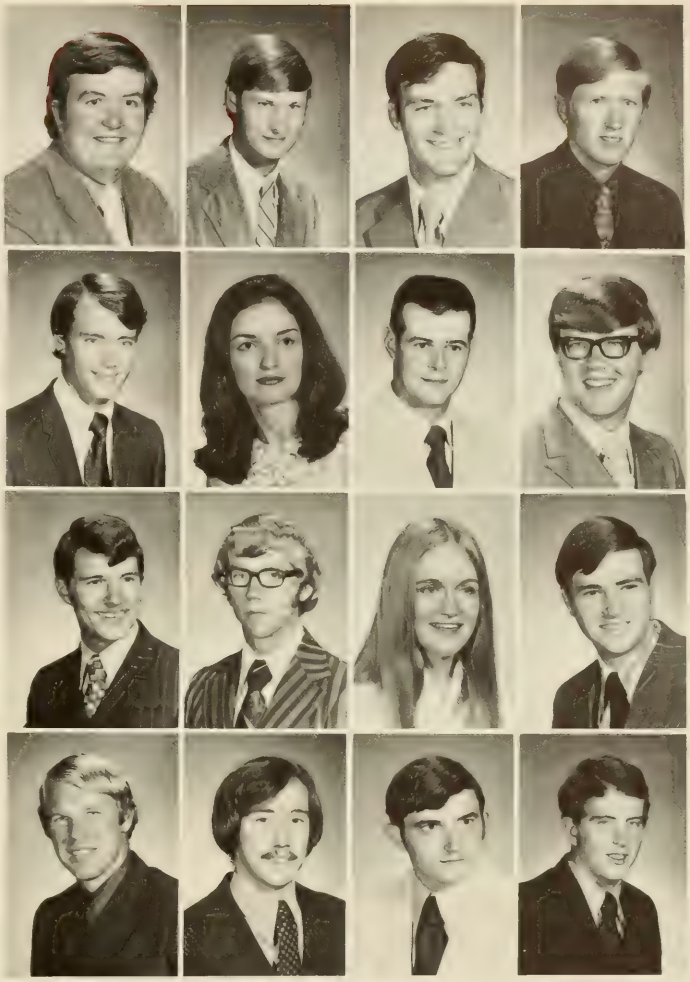

seniors

• TOM V. HAMMOND . . . . Modoc, S. C.
DAIRY SCIENCE

J. CRAIG HARDIN . . . Clemson, S. C.
ECONOMICS

LARRY O. HARPER . . . Charlotte, N. C.
CHEMISTRY

NANCY E. HARRINGTON . Canal Pt., Fla.
ENTOMOLOGY

• CHERYL L. HARRIS . . . . Atlanta, Ga.
CHEMISTRY

JOHN R. HARRIS . . . . Oakway, S. C.
ANIMAL SCIENCE

CHARLES L. HARRISON . . . Olar, S. C.
INDUSTRIAL EDUCATION

DAVID W. HARRISON . Harrisonburg, Va.
CIVIL ENGINEERING

• JOEL D. HART . . . . . Newark, N. J.
FORESTRY

ROBERT HASSELL . . Highland Park, N. J.
INDUSTRIAL MANAGEMENT

ERNIE D. HATFIELD . . . . Sumter, S. C.
ECONOMICS

CARL HAWKINS, JR. . W. Columbia, S. C.
INDUSTRIAL EDUCATION

• MARY J. HAWKINS . . . Central, S. C.
GRADUATE—EDUCATION

PHILLIP V. HAWKINS . Mt. Pleasant, S. C.
SECONDARY EDUCATION

ROBERT HAWTHORNE . Greenwood, S. C.
CHEMICAL ENGINEERING

GEORGE O. HAYES . . . Anderson, S. C.
MATHEMATICS

• WAYNE L. HAYES . . . Wellford, S. C.
INDUSTRIAL MANAGEMENT

SAMUEL M. HAZEL . . . Hampton, S. C.
PRE-MEDICINE

JONATHAN M. HEHN . . Anderson, S. C.
POLITICAL SCIENCE

JOHN HEINEMANN . Georgetown, S. C.
ELECTRICAL ENGINEERING

• GROVER HENDERSON . Greenwood, S. C.
PRE-MEDICINE

MARY A. HENDERSON . Greenville, S. C.
SECONDARY EDUCATION

MICHAEL L. HENDERSON . Clemson, S. C.
RECREATION AND PARK ADMINISTRATION

JONATHAN R. HENDRIX . Chester, S. C.
HISTORY

## seniors

• JOHN L. HENSEL . . . Columbia, S. C.
ZOOLOGY

JUAN C. HERNANDEZ . . . Miami, Fla.
GRADUATE—ENGINEERING MANAGEMENT

CHICHI A. HERR . . . . . Alcoa, Tenn.
SECONDARY EDUCATION

CHARLES H. HERRON . Charleston, S. C.
INDUSTRIAL MANAGEMENT

• JOHN R. HESTER . . . Greenville, S. C.
PSYCHOLOGY

VICTOR R. HICKMAN, JR. Columbia, S. C.
ELECTRICAL ENGINEERING

JESSE C. HIERS . . . . . Gaffney, S. C.
POLITICAL SCIENCE

PAUL J. HIGGINS . . . Greenville, S. C.
CHEMICAL ENGINEERING

• JOHN T. HILL . . . . . Laurens, S. C.
INDUSTRIAL EDUCATION

MICHAEL E. HILL . . . . . Sumter, S. C.
BUILDING CONSTRUCTION

DONNA E. HINDMAN . . Rock Hill, S. C.
GRADUATE—CHEMISTRY

ANDREW H. HINES . St. Petersburg, Fla.
POLITICAL SCIENCE

• RICHARD J. HINES . . Walterboro, S. C.
ECONOMICS

ROBERT P. HIRSCH . Myrtle Beach, S. C.
CIVIL ENGINEERING

STEVEN M. HOBSON . Spartanburg, S. C.
PHYSICS

MICHAEL A. HODGE . . . Sumter, S. C.
CHEMICAL ENGINEERING

• JAMES HOLBROOK, JR. Greensboro, N. C.
SOCIOLOGY

JOSEPH S. HOLCOMBE . Greenville, S. C.
INDUSTRIAL MANAGEMENT

JACK L. HOLEMAN . . Greenville, S. C.
RECREATION AND PARK ADMINISTRATION

SANDRA H. HOLEMAN . Greenville, S. C.
PSYCHOLOGY

• WILLIAM H. HOLL . . . Columbia, S. C.
PRE-MEDICINE

WILLIAM D. HOLLEY . . . Augusta, Ga.
ELECTRICAL ENGINEERING

DAVID A. HOLLOWAY . . Florence, S. C.
INDUSTRIAL MANAGEMENT

LEE O. HOLLOWAY . . . . Sumter, S. C.
FINANCIAL MANAGEMENT

seniors

• LEWIS F. HOLMES . . . . Trenton, S. C.
ADMINISTRATIVE MANAGEMENT

PATRICIA L. HOOD . . . Rock Hill, S. C.
MATHEMATICS

LINDA I. HOPKINS . . . . Central, S. C.
SECONDARY EDUCATION

RICHARD W. HOPKINS . Port Deposit, Md.
ENGLISH

• STANLEY P. HOPKINS . Travelers Rest, S. C.
SECONDARY EDUCATION

JUNIUS S. HOPPER . . . Anderson, S. C.
ENGLISH

WILLIAM B. HOUSE . Little Mountain, S. C.
CIVIL ENGINEERING

JONATHAN F. HOUSTON . Easley, S. C.
HISTORY

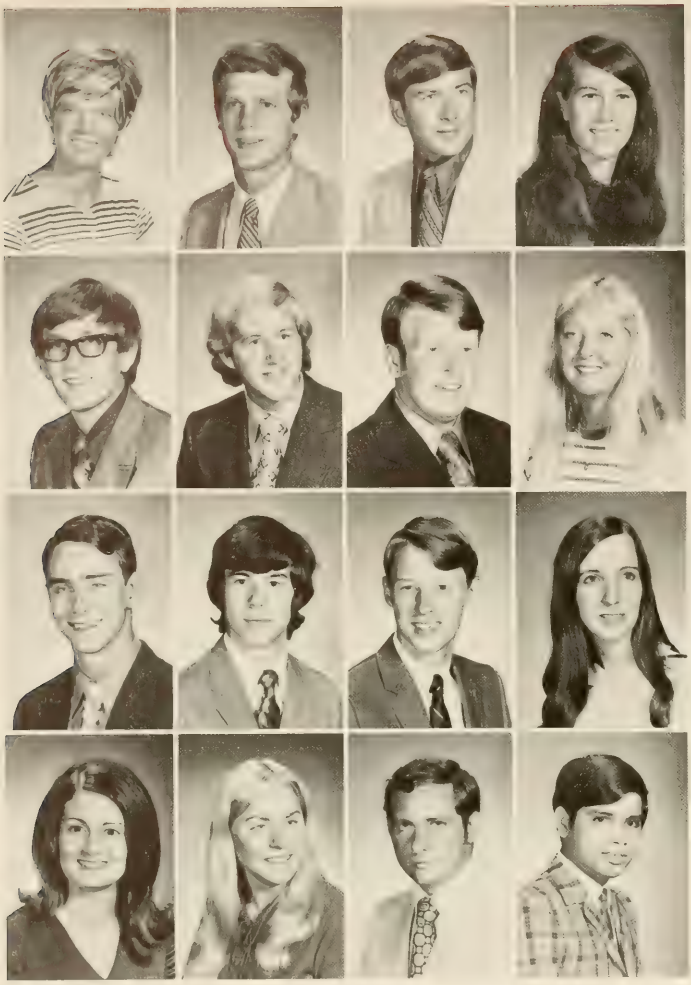

• GILDA N. HOWARD . . Greenville, S. C.
EARLY CHILDHOOD EDUCATION

HERBERT M. HUCKS, III . Columbia, S. C.
SOCIOLOGY

MIKE J. HUCKS . . . . . Aynor, S. C.
AGRICULTURAL ECONOMICS

NORMA A. HUDNALL . Spartanburg, S. C.
ELEMENTARY EDUCATION

• CHARLIE L. HUNNICUTT . Pendleton, S. C.
CIVIL ENGINEERING

DANIEL B. HUNT . . . Isle of Palms, S. C.
INDUSTRIAL MANAGEMENT

WINTON W. HUNTER . Orangeburg, S. C.
RECREATION AND PARK ADMINISTRATION

JENNY L. HURLEY . . . Clemson, S. C.
RECREATION AND PARK ADMINISTRATION

• FREEMAN HUSKEY, JR. W. Columbia, S. C.
PRE-MEDICINE

LAWRENCE HUTCHINSON Rock Hill, S. C.
MECHANICAL ENGINEERING

FRANK H. INGLE . . . Jacksonville, Fla.
ELECTRICAL ENGINEERING

ANN B. INGRAM . . . Greenville, S. C.
SECONDARY EDUCATION

• MARY F. IVESTER . . . . Greenville, S. C.
PSYCHOLOGY

EVELYN C. JACKSON . . Camden, S. C.
ANIMAL SCIENCE

GEORGE D. JACOBS . . Gastonia, N. C.
PRE-MEDICINE

NARESH C. JAIN . . . . New Delhi, India
ELECTRICAL ENGINEERING

## seniors

• GEORGE R. JAMESON . . . Easley, S. C.
FOOD SCIENCE

JUDY G. JAMESON . . . . Easley, S. C.
ELEMENTARY EDUCATION

LAKE H. JAMESON, JR. . Clemson, S. C.
PRE-MEDICINE

LAWRENCE F. JANARELLA . Nanuet, N. Y.
PSYCHOLOGY

• ROBERT R. JAY . . . . Greenwood, S. C.
INDUSTRIAL MANAGEMENT

SUZANNE JENKINS . . . . . Greer, S. C.
PSYCHOLOGY

BARRY H. JOHNSON . . . . Aiken, S. C.
RECREATION AND PARK ADMINISTRATION

FRED W. JOHNSON . . Kingsport, Tenn.
GRADUATE—EDUCATION

• JAMES M. JOHNSON . . Walhalla, S. C.
PRE-MEDICINE

ERNEST B. JOHNSTON, JR. . Belton, S. C.
ELECTRICAL ENGINEERING

ALAN JOHNSTONE . . Orangeburg, S. C.
RECREATION AND PARK ADMINISTRATION

CASEY B. JONES . . . Great Falls, S. C.
ELECTRICAL ENGINEERING

• DAWN C. JONES . . . . . Aiken, S. C.
ZOOLOGY

EDWARD E. JONES . . . . . Salley, S. C.
PSYCHOLOGY

GEORGE JONES, JR. . Moncks Corner, S. C.
POLITICAL SCIENCE

LENNOX K. JONES . . . Anderson, S. C.
ECONOMICS

• MICHAEL L. JONES . . Greenville, S. C.
SECONDARY EDUCATION

OSCAR A. JONES . . . Fort Mill, S. C.
ELECTRICAL ENGINEERING

RONALD L. JONES . New Carrollton, Md.
ELECTRICAL ENGINEERING

TERESA M. JONES . . Spartanburg, S. C.
FOOD SCIENCE

• ZONNIE JONES . . . Simpsonville, S. C.
ZOOLOGY

LEONARD JORDAN, JR. . Columbia, S. C.
ECONOMICS

CHARLES M. JOYE . . . Columbia, S. C.
CIVIL ENGINEERING

RONALD L. JOYNER . . Charleston, S. C.
RECREATION AND PARK ADMINISTRATION

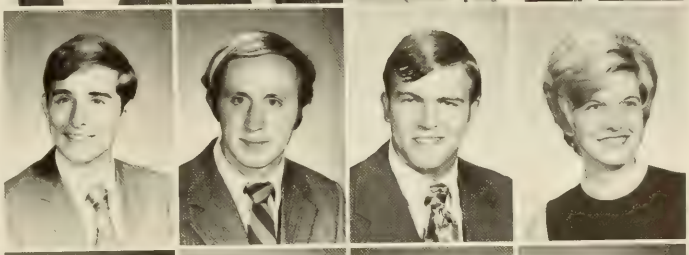

## seniors

• CAROL A. JULIAN . . . Greenville, S. C.
PSYCHOLOGY

WALTER A. JULIAN . . Greenville, S. C.
ENGLISH

HERBERT C. JUNG, JR. . Wyomissing, Pa.
CHEMICAL ENGINEERING

DIA F. KAMMOUN . . . Tripoli, Lebanon
CHEMICAL ENGINEERING

• J. MICHAEL KAPP . . . Columbia, S. C.
ADMINISTRATIVE MANAGEMENT

HYMAN KARESH . . . . . Burton, S. C.
ENGINEERING ANALYSIS

LEE S. KEESE . . . . Westminster, S. C.
ANIMAL SCIENCE

JOHN E. KELLER . . . . . Elloree, S. C.
AGRICULTURAL ECONOMICS

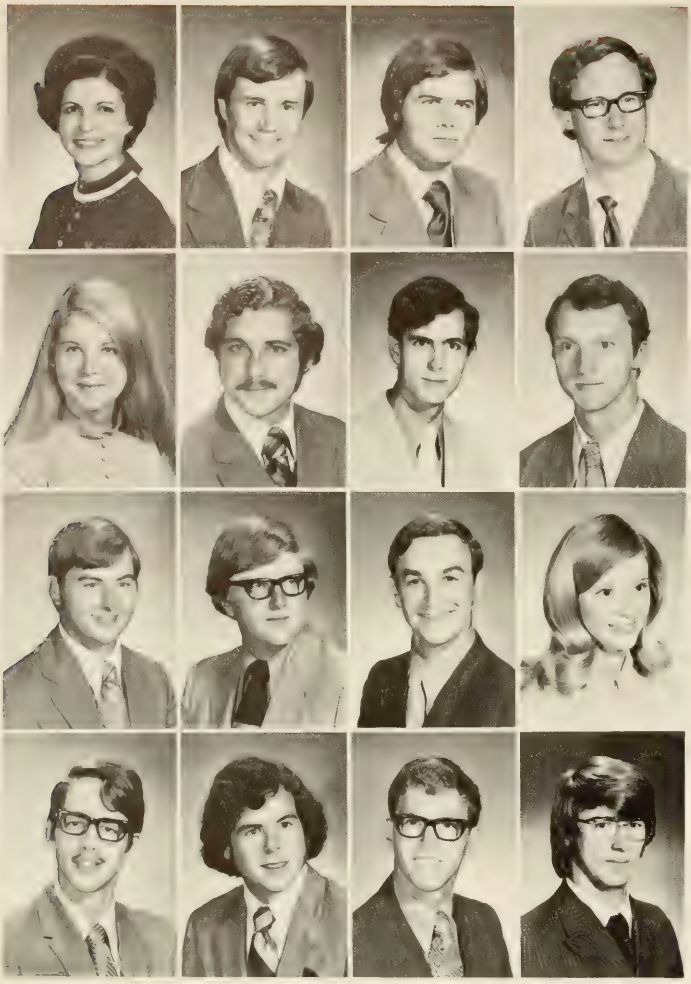

seniors

• SUZANNE C. KELLER . . . . Monroe, La.
GRADUATE—MATHEMATICS

DON KELLEY . . . . . Greenville, S. C.
PRE-DENTISTRY

WILLIE J. KELLEY . . . . . Olanta, S. C.
ZOOLOGY

PAUL M. KELLY . . . . Anderson, S. C.
PSYCHOLOGY

• JANET L. KENNEDY . . . Charleston, S. C.
ANIMAL SCIENCE

STEVEN R. KEREKANICH . Columbia, S. C.
MICROBIOLOGY

MICHAEL F. KEYS . . . . Walhalla, S. C.
MECHANICAL ENGINEERING

RAYMOND R. KIMMITT . . . Liberty, S. C.
CHEMICAL ENGINEERING

• MICHAEL E. KING . . . . Easley, S. C.
HORTICULTURE

RICHARD L. KING . . . Yalesville, Conn.
PRE-ARCHITECTURE

RONALD W. KINNEY . . Charleston, S. C.
ZOOLOGY

JANICE L. KIRBY . . . . . Clinton, S. C.
ELEMENTARY EDUCATION

• JOHN M. KLINCK . . . Columbia, S. C.
PHYSICS

LARRY R. KNOX . . . . Anderson, S. C.
PSYCHOLOGY

PATRICK L. KOPPEL . . . Pittsburgh, Pa.
CHEMICAL ENGINEERING

PALMER E. KRAUTZ . . . Columbia, S. C.
ZOOLOGY

• CHARLES J. KREIDLER . Moorestown, N. J.
ECONOMICS

GEORGE R. KREIGSMAN . . Eustis, Fla.
CIVIL ENGINEERING

EDWIN J. KREJCI . . . . . Pickens, S. C.
PRE-DENTISTRY

JEAN MARIE KUNA . . . Columbia, S. C.
MATHEMATICS

• RUBY B. KWAN . . . . . Hong Kong
EDUCATION

CONRAD B. LAHSER . . . Clemson, S. C.
TEXTILE CHEMISTRY

DAVID E. LAKE . . . . . Waverly, N. Y.
ELECTRICAL ENGINEERING

RUTH F. LAKE . . . . Greenville, S. C.
ELEMENTARY EDUCATION

• KEITH A. LALOR . . . . . Oxnard, Cal.
HISTORY

JEFFREY T. LANGLEY . King's Mtn., N. C.
TEXTILE CHEMISTRY

RODNEY M. LANGLEY . Darlington, S. C.
RECREATION AND PARK ADMINISTRATION

JENNIFER L. LARGEY . N. Palm Beach, Fla.
FRENCH

• WILSON A. LATHAM . . Abbeville, S. C.
INDUSTRIAL EDUCATION

CHARLES E. LATIMER . . Bishopville, S. C.
ENGLISH

TOMMY LATTIMORE, JR. Charleston, S.C.
POLITICAL SCIENCE

GREG D. LAUR . . . . Summerville, S. C.
PRE-DENTISTRY

• FRANCES L. LAUREY . . Charleston, S. C.
GRADUATE—MATHEMATICS

STEPHEN E. LAURIE . . . . . Eustis, Fla.
POLITICAL SCIENCE

WINSTON A. LAWTON, JR. . Estill, S. C.
POLITICAL SCIENCE

ROBERT L. LAYNE, JR. . Spartanburg, S. C.
AGRICULTURAL ECONOMICS

• RICHARD H. LEDFORD . . Central, S. C.
ELECTRICAL ENGINEERING

CHARLES S. LEE . . . . Conway, S. C.
ACCOUNTING

MICHAEL G. LEE . . . College Park, Ga.
CHEMISTRY

TERRELL T. LEEKE . . . Simpsonville, S. C.
ANIMAL SCIENCE

## seniors

• FRANCES E. LEONARD . Greenville, S. C.
NURSING

SUZANNE LESESNE . . Spartanburg, S. C.
ECONOMICS

HENRY S. LESLIE . . . . Abbeville, S. C.
TEXTILE SCIENCE

ROBERT T. LEVINE . . . . Allentown, Pa.
ADMINISTRATIVE MANAGEMENT

• ROBERT E. LIDE . . . . . Augusta, Ga.
MECHANICAL ENGINEERING

SUSAN W. LILE . . . . Cleveland, Tenn.
PSYCHOLOGY

ROBERT M. LINDLER . . Columbia, S. C.
CHEMICAL ENGINEERING

ROBERT A. LINDSTEDT . . . Tifton, Ga.
CHEMICAL ENGINEERING

- TORRE J. LIPPI . . . . West Pittston, Pa.
  BUILDING CONSTRUCTION

DONNA S. LISENBY . . . . . Tucker, Ga.
ENGLISH

JOHN M. LITTLE, JR. . . Rock Hill, S. C.
CHEMICAL ENGINEERING

ERNEST F. LIVINGSTON . . Swansea, S. C.
INDUSTRIAL MANAGEMENT

- JOHN P. LOMBARDI . Mission Viejo, Cal.
  ELECTRICAL ENGINEERING

DOMINICK LOMBARDO . Stamford, Conn.
INDUSTRIAL MANAGEMENT

SUSAN A. LOLLIS . . . . . Easley, S. C.
ELEMENTARY EDUCATION

WALTER M. LONERGAN . Portsmouth, Va.
PRE-MEDICINE

- JAMES G. LONG . . . . Newberry, S. C.
  SECONDARY EDUCATION

ROBERT S. LONG . . . Charleston, S. C.
CIVIL ENGINEERING

DONNIE E. LOONEY . . Anderson, S. C.
INDUSTRIAL MANAGEMENT

CHARLES N. LORD . Merrott Island, Fla.
CIVIL ENGINEERING

- DONALD C. LOVETTE . Green Sea, S. C.
  AGRICULTURAL EDUCATION

RONNY L. LOWDER . . . . Sumter, S. C.
ECONOMICS

ANDREW W. LUCOT, III . Edgewood, Md.
MECHANICAL ENGINEERING

GLORIA B. LUFI . . . . Piedmont, S. C.
SOCIOLOGY

## seniors

- ELLIOTT H. LYNAM . . . . Sumter, S. C.
  BUILDING CONSTRUCTION

THOMAS E. LYNN . . . Winnsboro, S. C.
PRE-DENTISTRY

JACKSON E. McCANN . Abbeville, S. C.
GRADUATE—INDUSTRIAL MANAGEMENT

ROBERT S. McCANTS, III Orangeburg, S. C.
ADMINISTRATIVE MANAGEMENT

- PHILIP L. McCLAIN . . . Williston, S. C.
  HORTICULTURE

MARSHA R. McCLESKEY . Greenville, S. C.
SECONDARY EDUCATION

ROBERT G. McCLESKEY . Greenville, S. C.
GRADUATE—ARCHITECTURE

C. RANDY McCLURE . . Anderson, S. C.
ADMINISTRATIVE MANAGEMENT

• RHETT C. McCRAW . . . . Gaffney, S. C.
PRE-MEDICINE

EDWARD L. McCREADY . Pittsburgh, Pa.
PRE-MEDICINE

PAMELA K. McCREERY . Ellicott City, Md.
PSYCHOLOGY

WILLIAM T. McDANIEL, III . Leesville, S. C.
RECREATION AND PARK ADMINISTRATION

• ROBERT L. McDAVID . . . Piedmont, S. C.
PSYCHOLOGY

JAMES J. McDOWELL, JR. . Kershaw, S. C.
ECONOMICS

JANCE E. McFARLAND . Charlotte, N. C.
GRADUATE—MATHEMATICS

BOBBY D. McGEE . . . Batesburg, S. C.
AGRICULTURAL EDUCATION

• BRIAN McGINNIS . . . . . Sumter, S. C.
ECONOMICS

PETER A. McGUIRE . . . Santa Ana, Cal.
SOCIOLOGY

WALTER S. McJUNKIN . . . Liberty, S. C.
SECONDARY EDUCATION

ARTHUR J. McKINNEY . Greenville, S. C.
CIVIL ENGINEERING

• THOMAS L. McKINNEY . . . Easley, S. C.
CERAMIC ENGINEERING

CARRIS K. McLANE . . . . Seneca, S. C.
ELEMENTARY EDUCATION

KENNETH F. McLAURIN . Bamberg, S. C.
CHEMICAL ENGINEERING

CAROL A. McLELLAN . . . Seneca, S. C.
ELEMENTARY EDUCATION

## seniors

• JAMES L. McLESKEY . . Anderson, S. C.
GRADUATE—EDUCATION

JOHN G. McMAKIN . . . . Tucker, Ga.
ADMINISTRATIVE MANAGEMENT

WADE H. McMANNS, JR. . Richburg, S. C.
SCIENCE TEACHING

JAMES A. McMILLAN . . Bamberg, S. C.
INDUSTRIAL EDUCATION

• LAWRENCE C. McMILLAN Denmark, S. C.
ECONOMICS

ROBERT F. McNAB, III . Charleston, S. C.
ELECTRICAL ENGINEERING

LESLIE D. McNAIR . . . . Jackson, S. C.
CHEMISTRY

JAMES L. McNINCH . . Anderson, S. C.
GRADUATE—CITY PLANNING

• JULIUS R. MACK . . . Walterboro, S. C.
MICROBIOLOGY

BOBBY D. MALPHRUS . . Ridgeland, S. C.
ADMINISTRATIVE MANAGEMENT

WILLIAM T. MANESS . Honea Path, S. C.
MECHANICAL ENGINEERING

JACK T. MANSMANN . . . Trenton, N. J.
PSYCHOLOGY

• EDWARD M. MARKOWICH Cranford, N. J.
ENGLISH

JOHN D. MARSHALL . Spartanburg, S. C.
POLITICAL SCIENCE

JOHN P. MARTIN . . . . . Seneca, S. C.
MATHEMATICS

JOHN W. MARTIN . . Woodbridge, N. J.
HISTORY

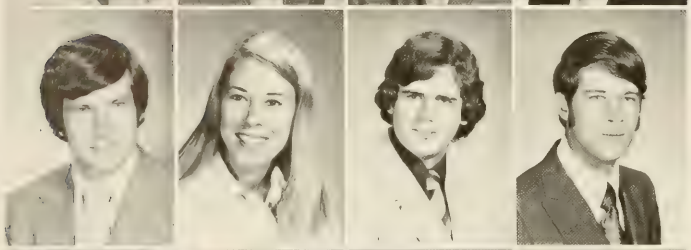

• WILLIAM MARTIN . . . . Fairfield, N. J.
BUILDING CONSTRUCTION

HELEN A. MASSEY . . . Charlotte, N. C.
PRE-ARCHITECTURE

JEROME W. MASSIE . . . Clemson, S. C.
CHEMICAL ENGINEERING

JOHN W. MATHEWS . . . Roanoke, Va.
MECHANICAL ENGINEERING

• CHARLES H. MATTHEWS Lake City, S. C.
AGRONOMY

EDWARD C. MATTHEWS, II Blackville, S. C.
MATHEMATICS

BARRY W. MAULDIN . . . Clinton, S. C.
RECREATION AND PARK ADMINISTRATION

ALAN D. MAXWELL . . Greenwood, S. C.
ZOOLOGY

## seniors

• WILLIAM M. MAXWELL . . . Quincy, Fla.
AGRONOMY

CHARLES A. MAYER Little Mountain, S. C.
INDUSTRIAL EDUCATION

HARRY P. MAYNARD . . . Central, S. C.
GRADUATE—TEXTILES

JOHN E. MEADE . . Williston Park, N. Y.
ELECTRICAL ENGINEERING

• ROBERT E. MEADORS . . . Clinton, S. C.
CHEMICAL ENGINEERING

DWIGHT J. MEHAFFY . Black River, N. Y.
CIVIL ENGINEERING

JOHN W. MELLARS . . Lindenhurst, N. Y.
ELECTRICAL ENGINEERING

EARNEST D. MERCK . . Greenville, S. C.
ECONOMICS

• MELVIN S. MERCK . . . . Six Mile, S. C.
CIVIL ENGINEERING

TIMOTHY C. MERRELL . . Rock Hill, S. C.
POLITICAL SCIENCE

ROBERT G. MERRILL . . Bloomsburg, Pa.
TEXTILE CHEMISTRY

BETTE J. MEYERRIECKS Ormond Beach, Fla.
PSYCHOLOGY

• PHILLIP A. MIDDLEBROOKS . Union, S. C.
CERAMIC ENGINEERING

CAROLYN B. MILES . . . Greenville, S. C.
ELEMENTARY EDUCATION

CAROL MILFORD . . . . Anderson, S. C.
SECONDARY EDUCATION

DONALD H. MILLER . North Augusta, S. C.
CERAMIC ENGINEERING

• HARRY M. MILLER . . . Fort Mill, S. C.
ELECTRICAL ENGINEERING

RICHARD W. MILLER . . . Lebanon, Pa.
FORESTRY

ALYN J. MILLS . . . . . Hancock, N. Y.
MECHANICAL ENGINEERING

DONNA G. MILLS . . . Greenville, S. C.
ELEMENTARY EDUCATION

• ROBERT P. MILLS . . . Greenville, S. C.
POLITICAL SCIENCE

STEVE A. MILLS . . . . . Saluda, S. C.
DAIRY SCIENCE

JOHN P. MINCEY . . . Winnsboro, S. C.
ELECTRICAL ENGINEERING

GARY M. MITCHELL . . Columbia, S. C.
ECONOMICS

seniors

• NED R. MITCHELL, JR. . . Clemson, S. C.
ENTOMOLOGY

SCOTT K. MITCHELL . . . Clemson, S. C.
ECONOMICS

JOHNNY D. MIXON . . . Beaufort, S. C.
INDUSTRIAL EDUCATION

DANNY A. MIZE . . . . Anderson, S. C.
RECREATION AND PARK ADMINISTRATION

• ROBERT L. MONEY . . . Bethesda, Md.
ELECTRICAL ENGINEERING

DAVID G. MONJOT . . Rocky River, Ohio
PRE-MEDICINE

GEORGIA MONTGOMERY . Mauldin, S. C.
ELEMENTARY EDUCATION

HENRY M. MOODY . . . . . Cayce, S. C.
PSYCHOLOGY

• BRENT C. MOORE . . Spartanburg, S. C.
MECHANICAL ENGINEERING

EMILY B. MOORE . . . . Eastanolle, Ga.
ELEMENTARY EDUCATION

JIMMY L. MOORE . . . Charleston, S. C.
ENGINEERING ANALYSIS

NANCY C. MOORE . . Mt. Pleasant, S. C.
ENGLISH

• ROBERT E. MOORE . . . . Ashland, S. C.
ZOOLOGY

ROBERT J. MOORE . . Spartanburg, S. C.
ELECTRICAL ENGINEERING

STEVEN C. MOORE . . . Darlington, S. C.
FORESTRY

HUNTER H. MOORHEAD Blacksburg, S. C.
POULTRY SCIENCE

• THOMAS C. MOOSE . . Newberry, S. C.
CIVIL ENGINEERING

MICHAEL J. MORGAN . Falls Church, Va.
RECREATION AND PARK ADMINISTRATION

STEVEN L. MORGAN . . Anderson, S. C.
ZOOLOGY

RICHARD L. MORRELL Ware Shoals, S. C.
POLITICAL SCIENCE

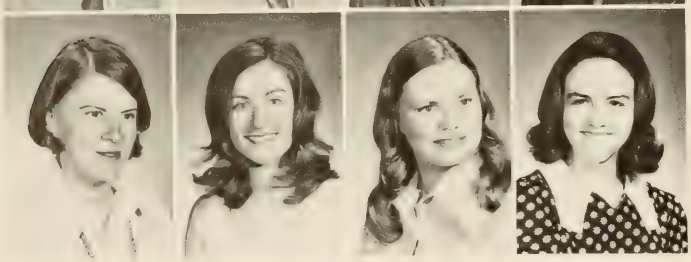

• ANNE C. MORRIS . . . Columbia, S. C.
GRADUATE—ARCHITECTURE

JACQUELINE H. MORRIS . Clemson, S. C.
SECONDARY EDUCATION

LISBETH A. MORRIS . . Timmonsville, S. C.
ADMINISTRATIVE MANAGEMENT

MARILYN M. MORRISON . Mauldin, S. C.
SECONDARY EDUCATION

## seniors

• DAVID L. MORROW . Spartanburg, S. C.
ADMINISTRATIVE MANAGEMENT

ROBERT J. MOSELEY . . . Clemson, S. C.
RECREATION AND PARK ADMINISTRATION

DIANNE A. MOSS . . . Greenville, S. C.
ELEMENTARY EDUCATION

LEWIS G. MOSS . . . . Greenville, S. C.
ZOOLOGY

• VAN S. MOSS . . . . Blacksburg, S. C.
POLITICAL SCIENCE

NANCY D. MUIRHEAD . Greenville, S. C.
SECONDARY EDUCATION

JOHN D. MULLEN . . . Greenville, S. C.
BUILDING CONSTRUCTION

MARY F. MULLEN . . . Greenville, S. C.
MEDICAL TECHNOLOGY

• BOYCE L. MULLER . . . Columbia, S. C.
ECONOMICS

EDGAR G. MUNDAY . . Anderson, S. C.
MECHANICAL ENGINEERING

HENRY B. MUNN . . . . Rock Hill, S. C.
CHEMICAL ENGINEERING

EDWARD E. MYERS . Moncks Corner, S. C.
PRE-MEDICINE

• FRANK D. MYERS . . . Charleston, S. C.
MECHANICAL ENGINEERING

KENNETH W. MYERS . . Rock Hill, S. C.
CIVIL ENGINEERING

MICHAEL L. MYERS . . Hilton Head, S. C.
PRE-DENTISTRY

GERARD K. NASS . . Midland Park, N. J.
ELECTRICAL ENGINEERING

• DONALD E. NEAL . . . . Walhalla, S. C.
SECONDARY EDUCATION HISTORY

TOMMY Y. NEAL . . . . Greenville, S. C.
PRE-MEDICINE

JOE C. NEELY . . . . . Rock Hill, S. C.
ZOOLOGY

SHARON D. NELSON . . . Clemson, S. C.
GRADUATE—EDUCATION

• RONNIE K. NETTLES . . Ridgeland, S. C.
ADMINISTRATIVE MANAGEMENT

CHARLES M. NEWMAN . . Sumter, S. C.
AGRICULTURAL EDUCATION

ERIC D. NEWTON . . . Asheboro, N. C.
CIVIL ENGINEERING

RONALD D. NICHOLSON . . Salem, S. C.
FINANCIAL MANAGEMENT

## seniors

• JOHN E. NORRIS III . . . . Vance, S. C.
ADMINISTRATIVE MANAGEMENT

ROBERT T. NORRIS . . . Clemson, S. C.
RECREATION AND PARK ADMINISTRATION

WILLIAM NORRIS, JR. . Greenville, S. C.
INDUSTRIAL MANAGEMENT

RONALD W. OAKLEY . . Oxon Hill, Md.
BUILDING CONSTRUCTION

• CRAIG F. O'DELL . Hickory Tavern, S. C.
AGRICULTURE ECONOMICS

CHARLES R. OLIVER . . Hagerstown, Md.
BUILDING CONSTRUCTION

CHARLIE S. OLIVER . . . . Duncan, S. C.
POLITICAL SCIENCE

ANSEL D. ORANDER, JR. . . Easley, S. C.
ADMINISTRATIVE MANAGEMENT

• RICHARD D. OSMENT . Mt. Pleasant, S. C.
PRE-ARCHITECTURE

WILLIAM OSTENDORFF . Charleston, S. C.
HISTORY

CARLTON D. OUZTS . . Monroeville, Pa.
ZOOLOGY

BOBBY W. OWEN . . . Greenville, S. C.
SECONDARY EDUCATION

• CHARLES H. OWENS . . Clemson, S. C.
ARCHITECTURE

WYLIE T. OWENS . . . Lake View, S. C.
AGRICULTURAL ECONOMICS

JERRY C. PACE . . . . . Gresham, S. C.
AGRICULTURAL EDUCATION

DAVID D. PAGE, JR. Moncks Corner, S. C.
INDUSTRIAL EDUCATION

• GARVIN S. PAGE . . . Lake View, S. C.
AGRICULTURAL ECONOMICS

FRAZER S. PAJAK . . New Windsor, N. Y.
PRE-ARCHITECTURE

SALVATORE C. PAPA . . Bethpage, N. Y.
PRE-ARCHITECTURE

BERNIE V. PARENT . . . Greenville, S. C.
ELECTRICAL ENGINEERING

• DAVID M. PARHAM . . Greenville, S. C.
POLITICAL SCIENCE

WILLIAM J. PARK . . . Greenwood, S. C.
HORTICULTURE

DAVID D. PARKER, JR. . . Camden, S. C.
MICROBIOLOGY

THOMAS M. PARKER, JR. . Sumter, S. C.
MATHEMATICS

## seniors

• WAYNE R. PARKER . . Greenville, S. C.
MATHEMATICS

WILLIAM E. PARKER . . Maplewood, N. J.
INDUSTRIAL EDUCATION

EMILY L. PARSONS . . . Columbia, S. C.
MATHEMATICS

GARY M. PARSONS . . Newberry, S. C.
ELECTRICAL ENGINEERING

• COURTNEY S. PATRICK . Charleston, S. C.
ELEMENTARY EDUCATION

RAYMOND G. PATTERSON . Norris, S. C.
INDUSTRIAL EDUCATION

CLARENCE M. PAYNE . . Kershaw, S. C.
AGRICULTURAL EDUCATION

WILLIAM J. PEARSON, JR. . Camphill, Pa.
ENGLISH

• WILLIAM D. PECTOL . . Kingsport, Tenn.
ACCOUNTING

THOMPSON E. PENNEY . . Clemson, S. C.
PRE-ARCHITECTURE

BARNEY F. PEPPER . . . Walhalla, S. C.
INDUSTRIAL EDUCATION

MARGARET S. PERRY . . . Clemson, S. C.
ENGLISH

• DAVID H. PETREE . . . Tobaccoville, N. C.
GEOLOGY

RAYMOND H. PETTIT . Spartanburg, S. C.
INDUSTRIAL MANAGEMENT

FRANK C. PHELPS . . . . . Easley, S. C.
ELECTRICAL ENGINEERING

ROBERT G. PHILLIPS . . . Walhalla, S. C.
MATHEMATICS

• SANDRA J. PIAZZA . . Stratford, Conn.
MATHEMATICS

E. SUZANNE PICKENS . Spartanburg, S. C.
FOOD SCIENCE

PATRICIA K. PICKENS W. Columbia, S. C.
SECONDARY EDUCATION MATHEMATICS

CLARK M. PIERCE . . . Jamestown, N. C.
PRE-ARCHITECTURE

• MICHAEL E. PITTS . . . Greenville, S. C.
AGRICULTURAL EDUCATION

DAVID V. PLAISTED . . . . Decatur, Ga.
GRADUATE—CITY AND REGIONAL PLANNING

THOMAS W. PLUMBLEE . Newberry, S. C.
AGRICULTURAL ENGINEERING

CARL M. POE . . . . . Clemmons, N. C.
ELECTRICAL ENGINEERING

## seniors

• CHARLIE K. POOLE . . . Chester, S. C.
RECREATION AND PARK ADMINISTRATION

JAMES F. POOLE . . . . . Sumter, S. C.
ELECTRICAL ENGINEERING

JAMES M. POOLE . . . . Raleigh, N. C.
ZOOLOGY

SANDRA M. POOLE . . . . Clemson, S. C.
EDUCATION

• DANNY G. PORTER . . . Greenville, S. C.
ENGLISH

JACKI H. PORTER . . . Greenville, S. C.
SECONDARY EDUCATION

WILLIAM L. PORTER . Orangeburg, S. C.
ELECTRICAL ENGINEERING

WILLIAM PORTERFIELD, III Greenville, S. C.
ADMINISTRATIVE MANAGEMENT

• MAXINE E. POSTON . . . Florence, S. C.
SECONDARY EDUCATION

RUPERT L. POSTON, JR. . Lake City, S. C.
ZOOLOGY

GREG P. POUDEVIGNE . . . Dallas, Tex.
PRE-MEDICINE

CLINTON J. POWELL . . Charleston, S. C.
MECHANICAL ENGINEERING

• ROLAND L. POWELL . . . . Greer, S. C.
CHEMICAL ENGINEERING

RICHARD C. POWER . . . Laurens, S. C.
ECONOMICS

GENE D. PREVATTE . . Hemingway, S. C.
FORESTRY

GLENN E. PRICE . . . . Abbeville, S. C.
ZOOLOGY

• ANGELA F. PRINCE . . Spartanburg, S. C.
SECONDARY EDUCATION

BROOKS R. PRINCE . . Greenville, S. C.
GRADUATE—ARCHITECTURE

DAVID C. PRINCE . . . Hawkinsville, Ga.
ECONOMICS

JOHN D. PRINCE, JR. . . . Sumter, S. C.
ZOOLOGY

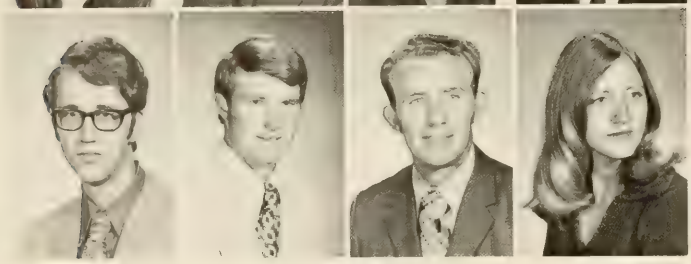

• JOSEPH PRITCHARD . Ware Shoals, S. C.
PHYSICS

ALLEN B. PUCKETT, III . Columbus, Miss.
INDUSTRIAL MANAGEMENT

KENNETH W. PUTMAN . Blacksburg, S. C.
CHEMISTRY

HARRIET QUATTLEBAUM . Columbia, S. C.
SECONDARY EDUCATION

## seniors

• STEVEN K. QUATTLEBAUM Manning, S. C.
ECONOMICS

JERRY C. QUEEN . . . Greenville, S. C.
PRE-MEDICINE

JAMES D. QUINN . . . . Sumter, S. C.
BUILDING CONSTRUCTION

THOMAS E. QUINN . . Greenville, S. C.
SECONDARY EDUCATION

• FURMAN D. RAMSEY . . Greenville, S. C.
ELECTRICAL ENGINEERING

McKINNEY H. RAMSEY . Anderson, S. C.
INDUSTRIAL MANAGEMENT

ELIZABETH RATCLIFFE . Hemingway, S. C.
ELEMENTARY EDUCATION

JOHN RATTERREE . . . . Rock Hill, S. C.
INDUSTRIAL MANAGEMENT

• JOHNNY R. RAY . . . . . Olar, S. C.
INDUSTRIAL EDUCATION

ALLEN D. READ . . . Georgetown, S. C.
ZOOLOGY

BRENDA H. REECE . . . Greenville, S. C.
ELEMENTARY EDUCATION

EDWARD C. REED . . . Charlotte, N. C.
EDUCATION

• JAMES T. REED . . . Flowery Branch, Ga.
CHEMICAL ENGINEERING

WILLIAM B. REID, JR. . . Piedmont, S. C.
CIVIL ENGINEERING

RICHARD T. RENFROW . Columbia, S. C.
ZOOLOGY

BARRY M. REYNOLDS . . . Sumter, S. C.
ACCOUNTING

• CHRISTOPHER C. RHODES . . Tyrone, Pa.
ECONOMICS

JOHN S. RHODES . . . . Six Mile, S. C.
RECREATION AND PARK ADMINISTRATION

SUSAN J. RHODES . . . . Pickens, S. C.
SECONDARY EDUCATION

SAMUEL O. RICARD . . . Leesville, S. C.
MECHANICAL ENGINEERING

• HARRIET J. RICE . . . Ware Shoals, S. C.
EARLY CHILDHOOD EDUCATION

JOHN W. RICHARDS, JR. . Kershaw, S. C.
PRE-MEDICINE

NORMAN S. RICHARDS . . Macon, Ga.
MECHANICAL ENGINEERING

DAVID K. RIDDLE . . . Spartanburg, S. C.
ZOOLOGY

## seniors

• RONALD L. RIDGEWAY St. Matthews, S. C.
RECREATION AND PARK ADMINISTRATION

ERNEST M. RILEY . . . . . Seneca, S. C.
POLITICAL SCIENCE

FLORA H. RILEY . . . . . Seneca, S. C.
PSYCHOLOGY

STEPHEN G. ROBERSON . Greenville, S. C.
ECONOMICS

• CAROL P. ROBINSON . . Lancaster, S. C.
SCIENCE TEACHING

DONALD W. ROBINSON . . Clover, S. C.
FORESTRY

GERALD H. ROBINSON . . . Saluda, S. C.
MATHEMATICS

LARRY M. ROBINSON . . . Gaffney, S. C.
TECHNICAL OPERATIONS

• THOMAS L. ROBINSON . McDonald, Pa.
PSYCHOLOGY

JOSEPH R. ROCHESTER . Clemson, S. C.
FORESTRY

JOHN H. RODGERS . . . Clemson, S. C.
BOTANY

DAN E. ROGERS . . . . . Clemson, S. C.
GRADUATE—MANAGEMENT

• DONALD R. ROGERS . . . Walhalla, S. C.
ELECTRICAL ENGINEERING

EDWIN B. ROGERS . . . . Clemson, S. C.
RECREATION AND PARK ADMINISTRATION

JACKIE T. ROGERS . . . Woodruff, S. C.
AGRICULTURAL ENGINEERING

KATHRYN H. ROGERS . Westminster, S. C.
ELEMENTARY EDUCATION

• JOHN E. ROGERSON, III . Clemson, S. C.
ACCOUNTING

THOMAS B. ROLLER . Moorestown, N. J.
ECONOMICS

J. LARRY ROLLISON . . Greenwood, S. C.
INDUSTRIAL MANAGEMENT

JOHN B. ROMANSKY . . Pennsville, N. J.
SECONDARY EDUCATION

• DONALD N. ROSS . . . Greenville, S. C.
HORTICULTURE

HARRIET L. ROSS . . . Columbia, S. C.
PRE-ARCHITECTURE

HELEN J. ROSS . . . . Greenville, S. C.
ELEMENTARY EDUCATION

JOHN N. ROSS . . . Washington, D. C.
GRADUATE—MATHEMATICS

## seniors

• PATRICIA L. ROSTRON . . Clemson, S. C.
ZOOLOGY

JOSEPH A. RUKAT . . . Penn Hius, Pa.
SCIENCE TEACHING

DAVID W. RUSS . . . . Florence, S. C.
MICROBIOLOGY

BARRY W. RUSSELL West Columbia, S. C.
INDUSTRIAL EDUCATION

• DAVID S. RUTLAND . . . . Fairfax, S. C.
TEXTILE SCIENCE

DAVID V. SAITTA . . . . . Atlanta, Ga.
SOCIOLOGY

STEVEN A. SANDBERG . Jamestown, N. Y.
GRADUATE—ARCHITECTURE

BARBARA SAN MIGUEL Spartanburg, S. C.
ELEMENTARY EDUCATION

• SHELLIE M. SAULS . . . . Mullins, S. C.
ENGINEERING ANALYSIS

JANE A. SAVERANCE . . Annandale, Va.
ELEMENTARY EDUCATION

LAURA G. SAVERANCE . Annandale, Va.
ELEMENTARY EDUCATION

DONALD C. SAYLOR . . . Swansea, S. C.
AGRICULTURAL EDUCATION

• ROBT. SCARBOROUGH, JR. Eastover, S. C.
AGRICULTURE ECONOMICS

GARY SCHECHTMAN Franklin Square, N. Y.
PRE-ARCHITECTURE

DAVID R. SCHWAB . . Birchrunville, Pa.
SECONDARY EDUCATION

GLORIA D. SCHWAB . . Villa Ridge, Mo.
RECREATION AND PARK ADMINISTRATION

• DEBBIE V. SCHWIERS . . . Pelzer, S. C.
ELEMENTARY EDUCATION

JOHN R. SCOGGINS . . . Smyrna, S. C.
ANIMAL SCIENCE

BENJAMIN L. SCOTT . . Charleston, S. C.
INDUSTRIAL MANAGEMENT

DANIEL B. SCOTT . . . Hollywood, S. C.
INDUSTRIAL EDUCATION

• JOHN M. SCOTT . . . Lake View, S. C.
AGRICULTURAL ECONOMICS

JULIUS G. SCOTT . . . Hollywood, S. C.
HORTICULTURE

THOMAS B. SCOTT . . . Lake View, S. C.
PRE-MEDICINE

VERA A. SCOTT . . . . Greenwood, S. C.
MATHEMATICS

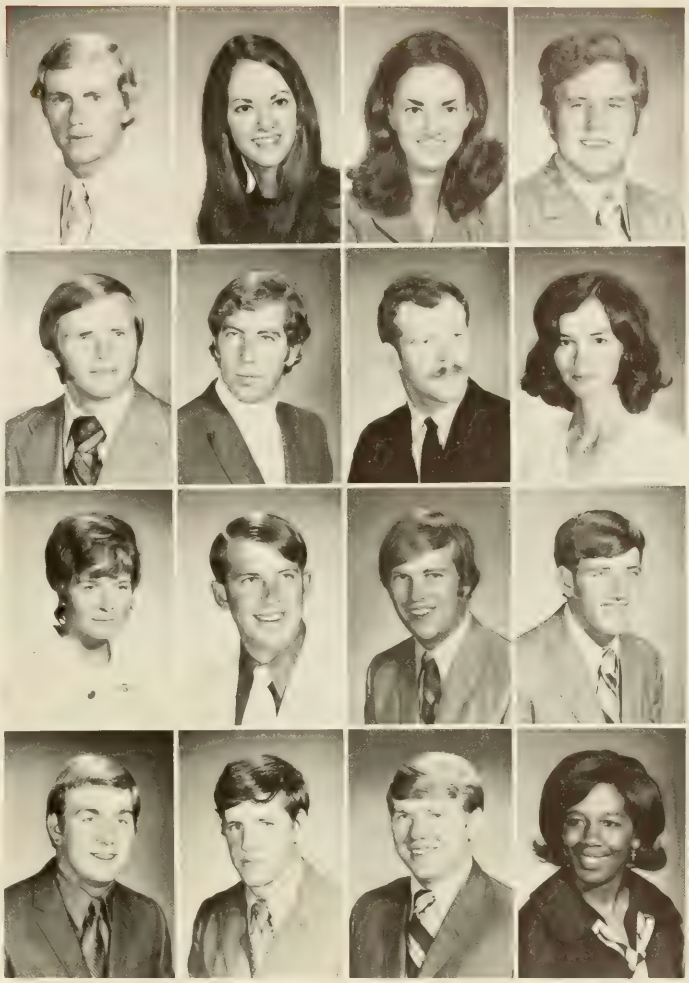

## seniors

• JULIA C. SCREWS . . . Anderson, S. C.
SECONDARY EDUCATION

THOMAS L. SENN . . . . Clemson, S. C.
HORTICULTURE

CARROLL L. SEXTON . Greenwood, S. C.
PRE-MEDICINE

WILLIAM H. SEYMOUR . . Sumter, S. C.
CIVIL ENGINEERING

• WILLIAM S. SHANNON . Westbury, N. Y.
CIVIL ENGINEERING

JERRY W. SHAW . . . Ware Shoals, S. C.
ELECTRICAL ENGINEERING

RANDOLPH G. SHAW . . . Atlanta, Ga.
INDUSTRIAL EDUCATION

JAMES P. SHEALY . . Orangeburg, S. C.
PRE-MEDICINE

• JOSEPH S. SHEARER . . . . Belton, S. C.
MECHANICAL ENGINEERING

FRANK J. SHELLEY . . . Rockville, Md.
BUILDING CONSTRUCTION

VICTORIA S. SHERIFF . . . Seneca, S. C.
SECONDARY EDUCATION

DEBORAH W. SHERMAN Piedmont, S. C.
PSYCHOLOGY

• GEORGE B. SHERWOOD . Columbia, S. C.
PHYSICS

LINDA J. SHIRLEY . . . Pendleton, S. C.
ELEMENTARY EDUCATION

GARY S. SHORB . . . . Hyattsville, Md.
CIVIL ENGINEERING

BARON K. SHULER . . . Charleston, S. C.
ELECTRICAL ENGINEERING

• JASPER W. SHULER . . Holly Hill, S. C.
ANIMAL SCIENCE

JAMES E. SHUTE . . . . Fort Mill, S. C.
SECONDARY EDUCATION

CLAUDE S. SIMPSON, JR. . Seneca, S. C.
GRADUATE—EDUCATION

DAVID M. SIMPSON . . . . Seneca, S. C.
PRE-ARCHITECTURE

• JAMES M. SIMPSON . . Williamston, S. C.
BUILDING CONSTRUCTION

DONALD G. SINGLETARY . . Miami, Fla.
SECONDARY EDUCATION

ROBERT SINGLETARY . N. Charleston, S. C.
INDUSTRIAL MANAGEMENT

JANE V. SINGLEY . . . Charleston, S. C.
SECONDARY EDUCATION

## seniors

• ROBERT E. SINK . . . . Charleston, S. C.
ADMINISTRATIVE MANAGEMENT

TOY T. SIZEMORE, JR. . Greenville, S. C.
EDUCATION

DOROTHY SKARDON . Walterboro, S. C.
RECREATION AND PARK ADMINISTRATION

LINDA E. SKELTON . . . Greenville, S. C.
SECONDARY EDUCATION

• TOM D. SKIDMORE . . . . Roselle, N. J.
POLITICAL SCIENCE

KENNETH J. SKOCZYLAS . Clemson, S. C.
ADMINISTRATIVE MANAGEMENT

DONALD SLAUGHTER Chas. Heights, S. C.
ELECTRICAL ENGINEERING

NANETTE C. SLOAN . . . . Union, S. C.
ELEMENTARY EDUCATION

• BRUCE C. SMITH . . . . Anderson, S. C.
INDUSTRIAL EDUCATION

BYRD SMITH . . . . . Belton, S. C.
GRADUATE—EDUCATION

CONNIE SMITH . . . . Greenwood, S. C.
ELEMENTARY EDUCATION

DAVID M. SMITH . . . . . Norway, S. C.
ENGLISH

• DAVID R. SMITH . . . Spartanburg, S. C.
INDUSTRIAL EDUCATION

ELIZABETH S. SMITH . . . Leesville, S. C.
ECONOMICS

FRANKLIN L. SMITH . Ware Shoals, S. C.
ANIMAL SCIENCE

GEORGE G. SMITH . . Spartanburg, S. C.
ELECTRICAL ENGINEERING

• JOHN M. SMITH . . . . . Wisacky, S. C.
TEXTILE CHEMISTRY

LINDA J. SMITH . . . . Bishopville, S. C.
ELEMENTARY EDUCATION

MARCUS E. SMITH . . . Greenville, S. C.
RECREATION AND PARK ADMINISTRATION

NORMAN K. SMITH . . . . . Belton, S. C.
PSYCHOLOGY

• PATRICIA A. SMITH . . Summerville, S. C.
MATHEMATICS

RAOUL L. SMITH . . . Walterboro, S. C.
GRADUATE—ENGLISH

RICHARD K. SMITH . . Walterboro, S. C.
PSYCHOLOGY

RIGGIE C. SMITH . . . . Greenville, S. C.
MECHANICAL ENGINEERING

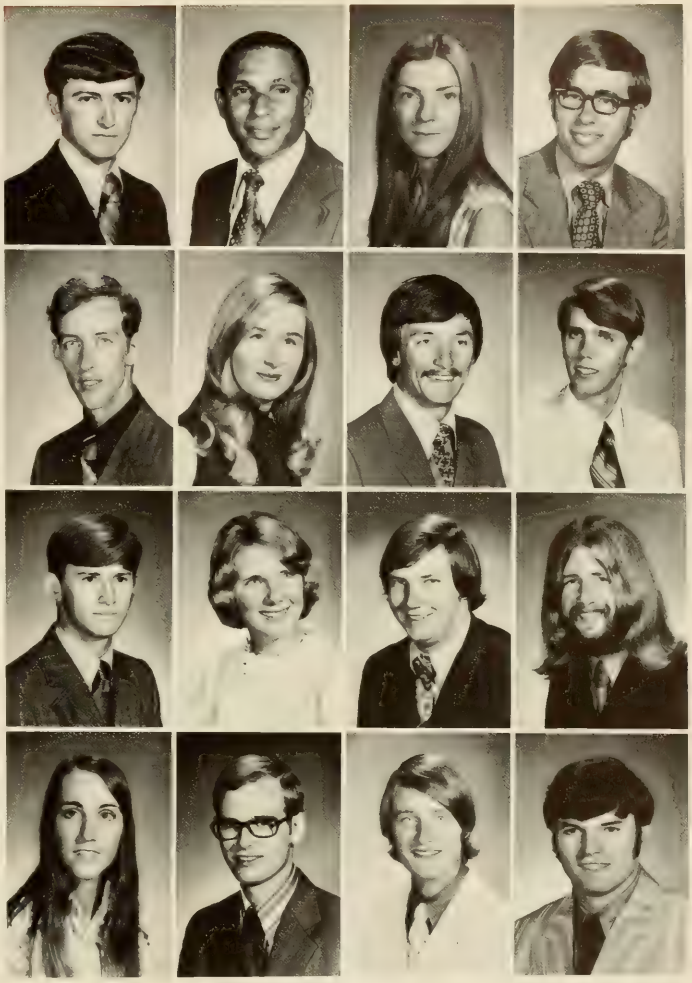

## seniors

• ROBERT H. SMITH . . . . Atlanta, Ga.
ZOOLOGY

SAM E. SMITH, JR. . . . Lake City, S. C.
INDUSTRIAL MANAGEMENT

SHIRLEY D. R. SMITH . . . Seneca, S. C.
GRADUATE—ELEMENTARY EDUCATION

THOMAS B. SMITH . . . . Laurens, S. C.
ADMINISTRATIVE MANAGEMENT

• WILLIAM G. SNIPES . . West Pelzer, S. C.
INDUSTRIAL EDUCATION

DONNIE SORENSON . Travelers Rest, S. C.
MECHANICAL ENGINEERING

CHARLOTTE L. SOTTILE Isle of Palms, S. C.
PSYCHOLOGY

CLAUDE W. SOUTHARD N. Augusta, S. C.
ENGLISH

• JOHN E. SPARKS . . . . Columbus, Ga.
RECREATION AND PARK ADMINISTRATION

NATHANIEL SPELLS . . . Columbia, S. C.
BUILDING CONSTRUCTION

JAMES H. SPENCER . . . Monroe, N. C.
INDUSTRIAL MANAGEMENT

RAYMON P. SPREEN . . . Lincoln, Mass.
ENGINEERING ANALYSIS

• ROSA L. SPRING . . Clear Springs, Ark.
COSMETOLOGY

JOSEPH D. STANDEFFER . Anderson, S. C.
POLITICAL SCIENCE

FRANK W. STANLEY . . . . Lodge, S. C.
INDUSTRIAL EDUCATION

TAD A. STANLEY . . . Montgomery, Ala.
GRADUATE—ARCHITECTURE

• ROMAN G. STEADMAN Mt. Carmel, S. C.
PRE-LAW

VAN NORMAN STEADMAN Williston, S. C.
INDUSTRIAL EDUCATION

CHERYL T. STEELE . . . Charleston, S. C.
SECONDARY EDUCATION

WILLIAM J. STEELE . . . Arlington, Va.
GRADUATE—AGRICULTURAL ECONOMICS

• LOUIS A. STENDER . . . Charleston, S. C.
ECONOMICS

JAMES M. STERLING . . Newberry, S. C.
SECONDARY EDUCATION

ADELLE W. STEWART . Orangeburg, S. C.
GRADUATE—PLANT PHYSIOLOGY

JACK A. STINSON . . Charleston, S. C.
ELECTRICAL ENGINEERING

## seniors

• WESLEY A. STODDARD Spartanburg, S. C.
INDUSTRIAL MANAGEMENT

MORGAN M. STOKELY . Kingsport, Tenn.
CHEMICAL ENGINEERING

VIRGINIA A. STOVER . . Blacksburg, S. C.
CIVIL ENGINEERING

RICHARD C. STRAUSS . . Hellertown, Pa.
MECHANICAL ENGINEERING

• FRANK E. STREHLE, JR. . . Denbigh, Va.
MECHANICAL ENGINEERING

MARY E. STRINGER . . . . Bethesda, Md.
ELEMENTARY EDUCATION

MICHAEL D. STROBLE . . . Aiken, S. C.
INDUSTRIAL MANAGEMENT

LAWRENCE E. STROUD . Great Falls, S. C.
PRE-MEDICINE

• HERBERT E. STUCKEY . . . Nesmith, S. C.
ELECTRICAL ENGINEERING

TIMOTHY W. STUTTS . . Rock Hill, S. C.
SECONDARY EDUCATION

JOHN T. SUBER, JR. . . Columbia, S. C.
GRADUATE—ARCHITECTURE

MELINDA J. SUTTON . . . Laramie, Wy.
ELEMENTARY EDUCATION

• PABLE TAHTAGIAN . R. Mejia, Argentina
TEXTILE SCIENCE

DAVID T. TAHON . . . . . Dillon, S. C.
ECONOMICS

EDGAR L. TALBERT . . McCormick, S. C.
ZOOLOGY

JOHN C. TAYLOR . . . Honea Path, S. C.
ANIMAL SCIENCE

• TERRY W. TAYLOR . . . Greenville, S. C.
ZOOLOGY

WILLIAM D. TAYLOR . . Columbia, S. C.
POLITICAL SCIENCE

ALLEN L. TEAGUE . . . . Columbia, S. C.
ADMINISTRATIVE MANAGEMENT

SORETTA S. TEASER . . . Nashville, Tenn.
FRENCH

• WILLIAM D. TERRY . . Fountain Inn, S. C.
AGRICULTURAL ENGINEERING

B. CRAIG THOMAS . . . Rock Hill, S. C.
RECREATION AND PARK ADMINISTRATION

JAMES R. THOMAS . . . Dacusville, S. C.
ELECTRICAL ENGINEERING

WILLIAM R. THOMAS . Charleston, S. C.
INDUSTRIAL MANAGEMENT

## seniors

• ERIC K. THOMASON . . . . Lyman, S. C.
PSYCHOLOGY

JAMES W. THOMPSON . Rock Hill, S. C.
SECONDARY EDUCATION

RAY E. THOMPSON . . . . Sumter, S. C.
SECONDARY EDUCATION

THOMAS A. THOMPSON . Kingstree, S. C.
AGRICULTURAL ECONOMICS

• JERRY THORNTON . Glenn Springs, S. C.
SCIENCE TEACHING

ETTA M. THRASHER . . . Providence, R. I.
BIOLOGY

RANDOLPH M. TILLER, JR. Florence, S. C.
SECONDARY EDUCATION

WAYNE F. TIMMER . . . Bethlehem, Pa.
ARCHITECTURE

• GILL D. TIMPSON . . . Edgefield, S. C.
INDUSTRIAL MANAGEMENT

AL C. TODD . . . . . Greenwood, S. C.
INDUSTRIAL MANAGEMENT

CHARLES M. TODD . . Massapequa, N. Y.
INDUSTRIAL ENGINEERING

JEFFREY R. TODD . . . . . Atlanta, Ga.
ADMINISTRATIVE MANAGEMENT

• H. PRESSLEY TOMPKINS Summerville, S. C.
CIVIL ENGINEERING

BARBARA D. TORR . North Randall, Ohio
FOOD SCIENCE

AL M. TOWERY . . . . . Sumter, S. C.
RECREATION AND PARK ADMINISTRATION

DEBBIE I. TOWNSEND . Bennettsville, S. C.
ELEMENTARY EDUCATION

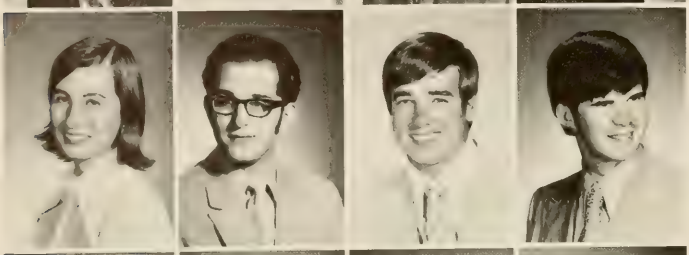

• WANDA L. TRIPP . . Travelers Rest, S. C.
SECONDARY EDUCATION

SPENCER W. TRIVIAL . . Smalltown, S. D.
MICROBIOLOGY

ROBERT R. TROUP . . . . Atlanta, Ga.
INDUSTRIAL MANAGEMENT

JOHN F. TUCKER . . . Greenville, S. C.
INDUSTRIAL MANAGEMENT

• ADGER L. TURNER . . . Greenville, S. C.
TECHNICAL OPERATIONS

CAMILLA D. TURNER . . . Minden, La.
GRADUATE—MATHEMATICS

MICHAEL L. TURNER . . . Seneca, S. C.
ELECTRICAL ENGINEERING

TIMOTHY W. TURNER . Spartanburg, S. C.
ECONOMICS

## seniors

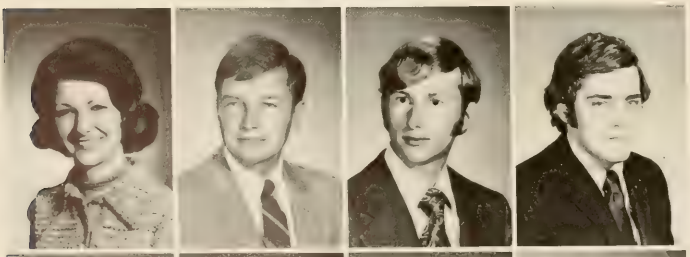

• MARY LOUISE TURTLE . . . Albany, Ga.
EARLY CHILDHOOD EDUCATION

JOSEPH S. TYSON . . . Charleston, S. C.
GRADUATE—FORESTRY

LAWRENCE L. UNGER . Greenville, S. C.
INDUSTRIAL MANAGEMENT

WILLIAM W. VAN ALLEN Somerville, N. J.
ENGLISH

• DAVID T. VAN VOLKENBURG . . Erie, Pa.
ADMINISTRATIVE MANAGEMENT

CHARLOTTE E. VAUGHN Greenville, S. C.
HISTORY

FRANK R. VAUGHN . . . . Greer, S. C.
ELECTRICAL ENGINEERING

JAMES W. VAUGHN . . Anderson, S. C.
INDUSTRIAL EDUCATION

• KENNETH S. VAUGHN . Greenville, S. C.
ELECTRICAL ENGINEERING

RICHARD C. VAUGHAN Greenville, S. C.
GRADUATE—MATHEMATICS

JOSE LUIS VELARDE . . . . Lima, Peru
CIVIL ENGINEERING

EDDIE E. VICKERY . . . Anderson, S. C.
SECONDARY EDUCATION

• KENNETH C. VINSON . . . Camden, S. C.
SECONDARY EDUCATION

JAMES WACKWITZ New Providence, N. J.
ELECTRICAL ENGINEERING

FRANK S. WAESCHE, III . . . Balto, Md.
CIVIL ENGINEERING

JOHNNY R. WALKER . . Princeton, N. J.
FORESTRY

• ROBIN L. WALSH . . . Lancaster, Penn.
ELECTROCHEMICAL ENGINEERING

JOHN H. WARNER . . Greenwood, S. C.
PRE-MEDICINE

WILLIAM R. WARNER . Greenwood, S. C.
PRE-MEDICINE

MARY J. WASHINGTON . . Decatur, Ala.
ELEMENTARY EDUCATION

• JOHN M. WATERS . . Spartanburg, S. C.
ACCOUNTING

GARY M. WATKINS . . Bishopville, S. C.
AGRONOMY

WALTER J. WATKINS . N. Charleston, S. C.
INDUSTRIAL MANAGEMENT

WILLIAM J. WATKINS . . Batesburg, S. C.
ANIMAL SCIENCE

## seniors

• BEVERLY G. WATSON . . . Easley, S. C.
SECONDARY EDUCATION

JOSEPH P. WATSON . . Anderson, S. C.
INDUSTRIAL MANAGEMENT

MICHAEL F. WATSON . . . Easley, S. C.
TECHNICAL OPERATIONS

PATRICK R. WATTS . . . Camden, S. C.
POLITICAL SCIENCE

• LAWRENCE L. WEATHERS . Bowman, S. C.
AGRONOMY

HENRY M. WEBB . . . . Hartsville, S. C.
PRE-MEDICINE

CALVIN R. WEEKS . . . . Savannah, Ga.
RECREATION AND PARK ADMINISTRATION

BARBARA A. WELBORN . . Pickens, S. C.
MEDICAL TECHNOLOGY

• JULIUS WELBORN, III . Jamestown, N. C.
PRE-MEDICINE

HENRY D. WELCH . . Society Hill, S. C.
FORESTRY

JAMES L. WELLS . . Murrells Inlet, S. C.
AGRICULTURAL EDUCATION

JEROME C. WELLS . . Orangeburg, S. C.
PRE-MEDICINE

• STEPHEN L. WELSH . . . Walhalla, S. C.
SECONDARY EDUCATION

BILLY D. WESTMORELAND . Greer, S. C.
RECREATION AND PARK ADMINISTRATION

PIERCE L. WHATLEY . . Columbia, S. C.
ZOOLOGY

JOHN H. WHEELER . . . Saluda, S. C.
AGRICULTURAL EDUCATION

• CHARLES WHETSTONE St. Matthews, S. C.
POLITICAL SCIENCE

CAROLYN M. WHITE . . Greenville, S. C.
ELEMENTARY EDUCATION

ROBERT B. WHITE . . . Greenville, S. C.
INDUSTRIAL MANAGEMENT

JERRY A. WHITMIRE . . Pendleton, S. C.
INDUSTRIAL EDUCATION

• MARY K. WIGGINS . . Scottsboro, Ala.
RECREATION AND PARK ADMINISTRATION

RICHARD L. WILEY . . . Anderson, S. C.
ELECTRICAL ENGINEERING

DOUGLAS WILKERSON N. Charleston, S. C.
POLITICAL SCIENCE

ROBERT T. WILKINS . . Greenville, S. C.
PRE-MEDICINE

## seniors

• ELLEN M. WILLIAMS . . . . Irving, Tex.
SECONDARY EDUCATION

JAMES H. WILILAMS . W. Columbia, S. C.
INDUSTRIAL EDUCATION

JANICE L. WILLIAMS . . Greenville, S. C.
PSYCHOLOGY

JUDITH L. WILLIAMS . . Gastonia, N. C.
SECONDARY EDUCATION

• LARRY A. WILLIAMS . . . Greer, S. C.
GRADUATE—BIO-ENGINEERING

WILLIAM W. WILLIAMS . . Clinton, S. C.
AGRICULTURAL EDUCATION

PAT W. WILLIAMSON . . . . York, S. C.
AGRICULTURAL EDUCATION

DENNIS WILLOUGHBY N. Charleston, S. C.
ENGLISH

• BARBARA R. WILSON . . . Clemson, S. C.
SOCIOLOGY

KEITH M. WILSON . . . . . Atlanta, Ga.
RECREATION AND PARK ADMINISTRATION

STEPHEN D. WILSON . . Anderson, S. C.
ZOOLOGY

JOHN D. WINBURN . . . Columbia, S. C.
ECONOMICS

• JAMES B. WINN, JR. . Morristown, Tenn.
ACCOUNTING

PHILIP B. WINSTON . . . . Atlanta, Ga.
ELECTRICAL ENGINEERING

ANDREW F. WITKO . . Alexandria, Va.
SECONDARY EDUCATION

GLENN A. WOERNER . . . Edison, N. J.
ECONOMICS

• JOHN W. WOOD . . . Great Falls, S. C.
RECREATION AND PARK ADMINISTRATION

PAMEL A. WOOD . . Mt. Pleasant, S. C.
SECONDARY EDUCATION

RICHARD O. WOOD . . Lake City, S. C.
METALLURGICAL ENGINEERING

NANCY A. WOODSON . . Liberty, S. C.
ELEMENTARY EDUCATION

• DEWARD WOOLBRIGHT Spartanburg, S. C.
MECHANICAL ENGINEERING

BETTY ZANE WRIGHT . . Holly Hill, S. C.
RECREATION AND PARK ADMINISTRATION

SHERRY H. WRIGHT . . . Gastonia, N. C.
EARLY CHILDHOOD EDUCATION

THOMAS L. WRIGHT . . . Duncan, S. C.
ELECTRICAL ENGINEERING

## seniors

• JAMES C. YEAMAN . . . Durham, N. C.
DAIRY SCIENCE

GARY D. YOUELL . Hendersonville, N. C.
ELECTRICAL ENGINEERING

JAMES E. YOUMANS . . Varnville, S. C.
TECHNICAL OPERATIONS

JAMES R. YOUNG . . . . Kershaw, S. C.
AGRICULTURAL EDUCATION

• OTTO J. YOUNG, JR. . Greenwood, S. C.
PRE-ARCHITECTURE

THOMAS O. YOUNG . . . Brunson, S. C.
ZOOLOGY

TIM W. ZIMMERMAN . . Gettysburg, Pa.
ANATOMY

CARL H. ZIPF III . . . . Bryn Mawr, Pa.
CIVIL ENGINEERING

underclassmen

- LONNIE P. ABERCROMBIE (2) (G) Greer, S. C.
  JOHN P. ABRAMS (2) . . . Rock Hill, S. C.
  MARVIN E. ABRAMS (1) . . . Whitmire, S. C.
  ROGER K. ABRAMS (3) . . Oak Harbor, Wash.
  SUZANNE E. ACKERMAN (1) N. Charleston, S. C.
  THOMAS N. ACKERMAN (1) . Anderson, S. C.

- WILLIAM G. ACKERMAN (2) Greenwood, S. C.
  ALLEN M. ADAMS (1) . . . Lancaster, S. C.
  BRYAN S. ADAMS (2) . . . . Cornelia, Ga.
  FRANCIS W. ADAMS (1) . . Greenwood, S. C.
  JANET E. ADAMS (2) . . . Wilmington, Del.
  JESSE ADAMS (3) . . . . . McColl, S. C.

- JOSEPH M. ADAMS (1) . . . . Clinton, S. C.
  RICHARD D. ADAMS (1) . . Spartanburg, S. C.
  ROBERT R. ADAMS (3) . . . . Clinton, Md.
  SUE J. M. ADAMS (2) . . . . Clemson, S. C.
  WILLIAM N. ADAMS (3) . . . Baltimore, Md.
  DWIGHT W. ADDIS (1) . . . Walhalla, S. C.

- BARRY L. ADDISON (1) . . St. Charles, S. C.
  LINDSEY W. ADDY, JR. (3) . . Lexington, S. C.
  JOYCE H. ADKINS (3) . . . . Clemson, S. C.
  SUSAN AGNEW (2) . . . . . Piedmont, S. C.
  PAULA M. ALBERT (2) . . . . Clemson, S. C.
  RUTH E. ALEWINE (2) . . . . Taylors, S. C.

- JIMMY L. ALEXANDER (1) Travelers Rest, S. C.
  PATRICIA C. ALEXANDER (3) . Rock Hill, S. C.
  RICHARD K. ALEXANDER (1) . Tamassee, S. C.
  SHERYL J. ALEXANDER (2) . Spartanburg, S. C.
  BRUCE R. ALLEN (1) . Charleston Heights, S. C.
  BURGESS M. ALLEN, JR. (1) . Greenwood, S. C.

- DRATON C. ALLEN (2) . . . Salisbury, N. C.
  MARY L. ALLEN (2) . . . . . Conway, S. C.
  RICHARD A. ALLEN (2) . . Bennettsville, S. C.
  GARY D. ALMERS (1) . . . Greenville, S. C.
  ANITA L. ALSTON (1) . . . . Mauldin, S. C.
  ROBERT E. ALTON (2) . . . Spotswood, N. J.

- NANCY M. AMES (3) . . . Homestead, Fla.
  REBECCA K. ANDERS (1) . . Greenwood, S. C.
  THOMAS C. ANDERS (3) . . Cleveland, S. C.
  BENJAMIN W. ANDERSON (3) Edgefield, S. C.
  CHERYL A. ANDERSON (2) Camp Springs, Md.
  EILEEN M. ANDERSON (1) . . Clemson, S. C.

## underclassmen

- GEORGE W. ANDERSON, JR. (4) Gastonia, N. C.
  HUBERT R. ANDERSON (1) . . . Olanta, S. C.
  JOHN M. ANDERSON (1) . . Gastonia, N. C.
  KENNETH R. ANDERSON (1) (S) Lafayette, Ga.
  LARRY J. ANDERSON (3) . . . Pickens, S. C.
  MARY L. ANDERSON (2) . . Spartanburg, S. C.

- MICHAEL S. ANDERSON (3) . Piedmont, S. C.
  RAYMOND F. ANDERSON (2) New Bern, N. C.
  STEPHEN R. ANDERSON (3) . Allendale, S. C.
  TONY D. ANDERSON (3) . Travelers Rest, S. C.
  FRED W. ANDREA III (2) . Spartanburg, S. C.
  DAVID A. ANDREWS (2) . . Fountain Inn, S. C.

- JOHN H. ANDREWS (2) . . (S) Sumter, S. C.
  DAVID E. ANGEL (3) . . . . Rock Hill, S. C.
  DEBORAH J. ANGLIN (1) . . . Florence, S. C.
  CARLOS ANGUIZOLA (3) Panama City, Panama
  ALAN R. ANTHONY (1) . . . Strausstown, Pa.
  PATRICIA A. ANTHONY (1) . Greenville, S. C.

* (G) Greenville  * (S) Sumter

• CATHIE E. APPLEBY (2) . . . . Estill, S. C.
SHARON E. APPS (1) . . . Greenville, S. C.
MARY E. ARANT (2) . . Heath Springs, S. C.
DANNY N. ARD (2) . . . . Greenville, S. C.
EVA D. ARIAIL (1) . . . . . Pomaria, S. C.
HENRY K. ARNETTE (3) . . . . Conway, S. C.

• JOHN A. ARNOLD (2) . . Orangeburg, S. C.
JOHN R. ARROWOOD (3) Rutherfordton, N. C.
PHILLIP ARSENAULT (1) . . . . . Media, Pa.
DENNIS J. ARWOOD (3) . Spartanburg, S. C.
ANITA A. ASHLEY (1) . . North Augusta, S. C.
DAVID A. ASHLEY (1) . . . Chestertown, Md.

• LINDA D. ASHLEY (1) . . . Due West, S. C.
CHARLES R. ASHMORE (1) . . Columbia, S. C.
RUSSELL C. ASHMORE (2) . . . Taylors, S. C.
JOHN P. ASHTON (3) . . . . Millville, N. J.
LYNDON K. ASHWORTH (3) . . Brevard, N. C.
STEPHEN J. ASKEW (2) . . St. Petersburgh, Fla.

• MARIELYNN T. ASMUSSEN (2) Anderson, S. C.
JAMES A. ASTON (1) . . . . . Latta, S. C.
ELGIN M. ATCHISON (1) . . Newberry, S. C.
JAMES A. ATKINS (3) . . . . Dillon, S. C.
RHETT R. ATKINS (1) . . . . . Dillon, S. C.
JOHN C. AUBREY (1) . . . . . Aiken, S. C.

• KEVIN E. AUBRY (1) . . . Ft. Lauderdale, Fla.
MARILYN E. AULD (2) . . Mt. Pleasant, S. C.
JOE A. AUSTIN (3) . . . . Greenville, S. C.
THOMAS W. AVANT (3) . . Charleston, S. C.
J. CLAIRE AVEDISIAN (1) . . Newberry, S. C.
HENRY E. AVENT (3) . . Bennettsville, S. C.

• DAVID W. AWDE (1) . . . Spartanburg, S. C.
CHARLES R. AYERS (3) . . . Greenville, S. C.
GEORGE J. AYER (2) . . . . . Seneca, S. C.
WILLIAM D. AYERS (2) . . . Greenville, S. C.
PEN G. AYRES (1) . . . . . Nichols, S. C.
JOHN E. BABB (1) . . . . . Greer, S. C.

• JAMES R. BACH (3) . . . . . Encino, Calif.
HUGH L. BADGER (1) . . . . Greenville, S. C.
ANNE BAILEY (3) . . . . . Greenwood, S. C.
JANET C. BAILEY (1) . . Myrtle Beach, S. C.
JOEL L. BAILEY, III (2) . . . Greenville, S. C.
KATHY D. BAILEY (1) . . . . . Easley, S. C.

## underclassmen

• MICHAEL T. BAILEY (2) . . Charleston, S. C.
ROBERT K. BAILEY (1) . . Virginia Beach, Va.
THOMAS L. BAILEY (1) . . (S) Sumter, S. C.
EARL K. BAIR, JR. (3) . . Mt. Pleasant, S. C.
MICHAL L. BAIRD (3) . . . Darlington, S. C.
SUSAN M. BAIRD (1) . . . Darlington, S. C.

• ALAN R. BAKER (1) . . . Summerville, S. C.
CHARLES C. BAKER (2) . . Greenwood, S. C.
DONNA L. BAKER (2) . . . Greenville, S. C.
GRANT D. BAKER (1) . . . . Indialantic, Fla.
MICHAEL L. BAKER (3) . . Westminster, S. C.
NANCY W. BAKER (2) . . (S) Sumter, S. C.

• SARA B. BAKER (1) . . . . . Estill, S. C.
THOMAS S. BALDWIN (1) . . Ridgeland, S. C.
MARTHA P. BALENTINE (1) Ware Shoals, S. C
GEORGE E. BALLARD (2) . . Pageland, S. C.
ROBERT W. BALLARD (3) . . . Chester, S. C.
VICTORIA E. BALLARD (1) . . Hartsville, S. C.

- GEORGE W. BALLENTINE (1) Greenwood, S. C.
  PATRICK E. BALLINGTON (1) . Lexington, S. C.
  RONNIE D. BANKS (3) . . . Ninety Six, S. C.
  ROBERT D. BANNISTER (2) . . Holly Hill, S. C.
  R. SUZANNE BANNISTER (1) Greenwood, S. C.
  ALICE E. BARBARE (2) . . Travelers Rest, S. C.

- GLENN E. BARBER (1) . . . . . Aiken, S. C.
  WATSON T. BARBREY (2) . . Greenville, S. C.
  ROBERT G. BARGET (1) . . Maplewood, N. J.
  JAMES W. BARKER (1) . . . . . Seneca, S. C.
  ROBERT D. BARKER (1) . . . Lewistown, Pa.
  SCOTT C. BARKER (1) . . . . Pensacola, Fla.

- ANN E. BARNES (2) . . . Walterboro, S. C.
  SHIRLEY BARNES (2) . . . . Brunson, S. C.
  KATHY B. BARNETT (2) . . . Greenville, S. C.
  RICHARD L. BARNETT (2) . . Greenville, S. C.
  RICHARD A. BARNHARDT (1) Charlotte, N. C.
  DAVID T. BARRETT (3) . . . . Clover, S. C.

- BOB D. BARRIER (3) . . . . Lexington, S. C.
  WILLIAM L. BARRIER (3) . . Lexington, S. C.
  TIMOTHY W. BARRINEAU (3) . Mullins, S. C.
  JOE M. BARRON (2) . . . . . Athens, Ga.
  MICHAEL T. BARTH (1) . . Silver Spring, Md.
  RICHARD K. BARTHELMESS (1) Weston, Conn.

- JULIAN S. BARTON (2) . . . Kingstree, S. C.
  KATHY G. BARTON (3) . . . Greenville, S. C.
  SOTIROS D. BASILAKOS (2) . . Sparta, Greece
  SAM BATES (3) . . . . . Pickens, S. C.
  JODY B. BATSON (1) . . . Greenville, S. C.
  LOUIS P. BATSON, III (1) . . Greenville, S. C.

- ROBIN R. BATSON (1) . . . Greenville, S. C.
  BRAD L. BAUSS (3) . . . . Portland, Conn.
  WILLIAM W. BAXLEY (1) . . . Conway, S. C.
  DEBORAH L. BAXTER (1) . . . Seneca, S. C.
  DONALD W. BAXTER, JR. (3) . Columbia, S. C.
  PAMELA J. BAXTER (1) . . . Columbia, S. C.

- JOEY E. BEACH (1) . . . . St. George, S. C.
  KEITH A. BEACHY (2) . . . . Atlanta, Ga.
  CHARLES E. BEAMAN (3) . . Greenville, S. C.
  RONALD D. BEAMAN . . . (S) Sumter, S. C.
  FRANKLIN R. BEARD (2) . . Jacksonville, Fla.
  CHARLIE W. BEASLEY (1) . . . Decatur, Ga.

## underclassmen

- LYNNE BEASLEY (2) . . . . . Raleigh, N. C.
  VICTORIA E. BEASLEY (2) . Silver Springs, Md.
  BETTY S. BEASON (2) . . . Greenville, S. C.
  DEBBIE A. BEAUREGARD (2) . . Atlanta, Ga.
  ALAN W. BEAVER (1) . . . . Columbia, S. C.
  GREGORY A. BECHTEL (1) . (S) Sumter, S. C.

- JERRY F. BECK (1) . . . . . Manning, S. C.
  JAMES B. BECKHAM (2) . . . Lancaster, S. C.
  YVONNE BEDENBAUGH (1) . Prosperity, S. C.
  MARCIA G. BEESON (1) . . Walterboro, S. C.
  LINDA S. BELEC (2) . . . Walterboro, S. C.
  ANDREW J. BELGER, JR. (3) . Varnville, S. C.

- CONSTANCE L. BELISSARY (2) Darlington, S. C.
  GREGORY L. BELK (1) . . . Charlotte, N. C.
  GLENN K. BELL (3) . . . . Bamberg, S. C.
  JAMES BELL . . . . . (G) Piedmont, S. C.
  JAMES R. BELL (1) . Ocean Drive Beach, S. C.
  JAMES S. BELL (1) . . . . . Lancaster, S. C.

- JAMES T. BELL (2) . . . . Greenville, S. C.
  JAMES V. BELL, JR. (2) . . Charleston, S. C.
  JOHN C. BELL (1) . . . . Hartsville, S. C.
  LINDA S. BELL (1) . . . . . Bradenton, Fla.
  RANDY L. BELL (3) . . . . Greenville, S. C.
  JOHN R. BELLACK (2) . . . . Syosset, N. Y.

- JOHN S. BELLAMY (3) . . . Williston, S. C.
  STEVEN D. BELLAVITA (3) . . Charleston, S. C.
  JERRY B. BELUE (1) . . . . . Union, S. C.
  ARTHUR L. BENJAMIN, JR. (3) . Clinton, S. C.
  ELIZABETH A. BENJAMIN (3) . Greenville, S. C.
  MATT B. BENJAMIN (3) . . . . Bowman, S. C.

- BRUCE M. BENZING (1) . . . Hamilton, Ohio
  BLAIR M. BERKLAND (1) . . . . Clinton, S. C.
  JUDY C. BERNAT (1) . . . Charleston, S. C.
  JAMES M. BERRY (1) . . . Greenville, S. C.
  JAMES R. BERRY (3) . . . . . Bowman, S. C.
  JEFFRY M. BERRY (2) . . . . . Ward, S. C.

- MAHALA D. BERRY (3) . . . Pendleton, S. C.
  MARY W. BERRY (1) . . . . . Clemson, S. C.
  MICHAEL G. BERRY (1) . . (S) Sumter, S. C.
  PERCY M. BERRY (3) . . . . Clemson, S. C.
  RONALD A. BERRY (2) . . . . Sumter, S. C.
  JOHN B. BESSENT (1) . . . Spartanburg, S. C.

- KENNETH M. BESSENT (1) . Spartanburg, S. C.
  DAVID C. BETHANY (1) . . Charleston, S. C.
  JOHN O. BETHEA, JR. (2) . (S) Sumter, S. C.
  JOHN T. BETHEA (1) . . . . McColl, S. C.
  PHILLIP D. BETHEA (2) . . . Bennettsville, S. C.
  KENNY M. BETSCH (2) . . Greenwood, S. C.

- JANE L. BIEDIGER (3) . . . Greenville, S. C.
  JOSEPH T. BIEDIGER (1) . . Greenville, S. C.
  JAMES B. BIGELOW (3) . . Summerville, S. C.
  ANNE M. BIGGERSTAFF (3) . Charleston, S. C.
  GEORGE L. BINNICKER (1) . . . Norway, S. C.
  ANNE M. BISCHOFF (3) . . Mt. Pleasant, S. C.

- LYNN M. BISER (1) . . . . Orangeburg, S. C.
  DEBORAH A. BISHOP (2) . . Greenville, S. C.
  GEORGE D. BISHOP (1) . . Myrtle Beach, S. C.
  JUDSON W. BISHOP, JR. (1) . Newberry, S. C.
  ROBERT S. BISHOP (2) . . . . Clinton, S. C.
  DEAN E. BISSEY (2) . . . . Charleston, S. C.

## underclassmen

- ALBERT P. BLACK (3) . . . . Barnwell, S. C.
  BETTY J. BLACK (3) . . . . . Easley, S. C.
  DAVID B. BLACK (1) . . . . Greenville, S. C.
  DAVID W. E. BLACK (1) . . . . Saluda, S. C.
  HENRY E. BLACK (1) . . . . Prosperity, S. C.
  JOEL W. BLACK (2) . . . . . Saluda, S. C.

- THOMAS BLACKBURN (3) Morehead City, N. C.
  WILSON BLACKBURN (3) Morehead City, N. C.
  BARRY E. BLACKMON (3) Heath Springs, S. C.
  DONALD L. BLACKMON (1) . Greenwood, S. C.
  JANE R. BLACKMON (2) . . . Mauldin, S. C.
  THOMAS M. BLACKWELDER (1) Charlotte, N. C.

- BOBBY L. BLACKWELL (3) . . . Gaffney, S. C.
  JAMES B. BLACKWELL (2) . . Tigerville, S. C.
  JOHN V. BLAIR (1) . . North Augusta, S. C.
  MARILYNN D. BLAIR (2) . . Greenville, S. C.
  NANCY C. BLAKELY (3) . . . . . Ora, S. C.
  EMILY T. BLAND (1) . . . . Edgefield, S. C.

- HUGH M. BLAND (3) . . . . Edgefield, S. C.
  CHARLES F. BLANKENSHIP (1) Greenville, S. C.
  DEBORAH J. BLECKLEY (1) . . Anderson, S. C.
  THERESA A. BLESSING (3) . . Kingsport, Tenn.
  JAMES F. BLOSE, JR. (3) . . . Annapolis, Md.
  GLADYS E. BLOSS (3) . . . . Clemson, S. C.

- MARILYN J. BLUME (2) . . . . . Starr, S. C.
  CYNTHIA A. BOEKE (1) . . Huntington, N. Y.
  GLEN B. BOGGS, II (2) . . Spartanburg, S. C.
  GERALD BOHM (2) . . . . . Oradell, N. J.
  CLAUDIUS R. BOLAND, JR. (3) Ballentine, S. C.
  MARTHA R. BOLDING (2) . . . Pickens, S. C.

- PATRICIA A. BOLDING (3) . . . Pickens, S. C.
  SAMMY R. BOLICK (3) . . . . . Blair, S. C.
  KENNETH O. BOLIN (1) . . Orangeburg, S. C.
  GLORIA M. BOLT (3) . . . . Anderson, S. C.
  HENRY B. BOLT (1) . . . . Anderson, S. C.
  JOHN A. BOLT (3) . . . . Greenville, S. C.

- MICHAEL B. BOLTJES (2) . Mt. Pleasant, S. C.
  MARK A. BOLTON (1) . . Mt. Pleasant, S. C.
  JOHN T. BOLUBASZ (2) . . . Elizabeth, Pa.
  WILLIAM K. BOMAR (3) . . . Duncan, S. C.
  EMILY H. BOND (1) . . . . Indianapolis, Ind.
  WENDY S. BOND (1) . . . . . Potomac, Md.

- WILLIAM P. BOND (3) . . . . . Clinton, S. C.
  ROBERT S. BONDS, JR. (1) . Statesville, N. C.
  CATHERINE E. BONNER (2) . Charleston, S. C.
  KEITH B. BONNER (1) . . . Los Angeles, Cal.
  JAMES E. BOONE (1) . . . Rowesville, S. C.
  DONALD S. BOOTH(1) . North Tarryton, N. Y.

- RICHARD L. BOOTH (2) . . . . Sumter, S. C.
  WILLIAM T. BORDERS (3) . . Rock Hill, S. C.
  JEFFREY W. BORING (2) . . . Asheville, N. C.
  DOUGLAS W. BOSTICK (1) . Charleston, S. C.
  JOE F. BOSWELL (1) . . . . Lake City, S. C.
  RICHARD C. BOTHFELD (1) . . Northfield, Vt.

- HARRY A. BOUKNIGHT, JR. (2) . Clinton, S. C.
  MENDAL A. BOUKNIGHT (2) . . . Irmo, S. C.
  CYNTHIA R. BOULANGER (2) . Anderson, S. C.
  KITTY S. BOULWARE (1) . . . . Belton, S. C.
  JON L. BOURNE (3) . . . . . Conway, S. C.
  THOMAS B. BOWDEN (1) North Augusta, S. C.

## underclassmen

- BETTY K. BOWERS (2) . . . . . Pickens, S. C.
  JOHN F. BOWERS (3) . . . . Elberton, Ga.
  MARGARET R. BOWERS (1) . . Lancaster, S. C.
  WILLIAM K. BOWERS (1) . . . Brunson, S. C.
  LINDA J. BOWIE (3) . . . . Greenville, S. C.
  THOMAS M. BOWLES (1) . . Blackstock, S. C.

- ARTHUR A. BOWMAN (1) (G) Greenville, S. C.
  GLORIA K. BOYATT (2) . . . Fort Myers, Fla.
  CHEVES L. BOYCE (1) . . . Greenwood, S. C.
  EDWARD G. BOYD (1) . . . . . Loris, S. C.
  RUTH BOYKIN (2) . . . . . Boykin, S. C.
  LU A. BOYLE (1) . . . . Spartanburg, S. C.

- WILLIAM B. BOYLE (3) . . . . Sumter, S. C.
  CRAIG M. BOYLES (2) . . . . Central, S. C.
  HARRY G. BOYLSTON, III (1) . Columbia, S. C.
  BEVERLY R. BOZARD (1) . . Orangeburg, S. C.
  MARVIN M. BOZARD (2) . . Orangeburg, S. C.
  BOYCE M. BRACKETT (2) . . . . Enoree, S. C.

• JONNETTE K. BRACKETT (1) . Pageland, S. C.
JULIAN J. BRADDOCK (1) . . Charleston, S. C.
REBECCA J. BRADHAM (1) . . . Conway, S. C.
DEBORAH J. BRADLEY (1) . . Columbia, S. C.
D. KEITH BRADLEY (3) . . . . . Lugoff, S. C.
JEFFERSON G. BRADLEY (1) . . Greer, S. C.

• JAMES H. BRAMLETT (3) . Travelers Rest, S. C.
GEORGE G. BRAMMER (2) . Timmonsville, S. C.
BELINDA G. BRANCH (1) . . Greenville, S. C.
JUDY A. BRANCH (1) . . . . Atlanta, Ga.
DORIS D. BRANNOCK (2) . . Greenville, S. C.
RICHARD A. BRANYON (2) . Greenville, S. C.

• WILLIAM C. BRASINGTON (3) . Gaffney, S. C.
JAMES W. BRASWELL (2) . Chesterfield, S. C.
ROY E. BRAZELL, JR. (1) . . . Sumter, S. C.
CATHERINE D. BREAZEALE (1) Westminster, S. C.
RICHARD H. BREAZEALE (1) . Anderson, S. C.
SUSAN E. BREHM (1) . . . . Duxbury, Mass.

• BOB W. BRENNER (2) . . Valley Stream, N. Y.
JOSEPH H. BREUGGEMAN (3) . . Tampa, Fla.
JAMES T. BREZNAY (2) . . Orangeburg, S. C.
MARY K. BRICE (1) . . . . (S) Sumter, S. C.
ALICE M. BRIDGES (3) . . . Greenville, S. C.
JANET L. BRIDGES (2) . . . Greenville, S. C.

• JOHN D. BRIDGES (2) . (G) Greenville, S. C.
REBECCA W. BRIDGES (1) . (G) Easley, S. C.
STEPHEN M. BRIDGES (3) . . Greenville, S. C.
DON F. BRIGGS (2) . . . . Greenville, S. C.
BONNIE S. BRIGGS (2) . . (S) Sumter, S. C.
ERIK J. J. BRINKMAN (1) . Spartanburg, S. C.

• RUSSELL L. BRISSEY (2) . . . Anderson, S. C.
V. MARYNELL BRITTON (3) . Hemingway, S. C.
SUSAN M. BROADBENT (2) . . Camden, S. C.
LINDA K. BROADWATER (1) . Greenville, S. C.
RICHARD L. BROCKINGTON (1) Columbia, S. C.
DEBORAH A. BROCKMAN (1) . . Seneca, S. C.

• CHRISTOPHER L. BROOKS (3) Greenville, S. C.
JOHN R. BROOKS (3) . . . Newberry, S. C.
NANCY L. BROOKS (2) . (G) Greenville, S. C.
PHILLIP M. BROOKS (3) . . . . Saluda, S. C.
STEPHEN H. BROOME (2) . . . Sumter, S. C.
DOUGLAS W. BROPHY (3) . Little Silver, N. J.

## underclassmen

• ANTHONY BROWN (3) . . . . Eastover, S. C.
BECKY L. BROWN (1) . . . (S) Sumter, S. C.
BRENDA F. BROWN (2) . . . . Hodges, S. C.
CHARLES L. BROWN (1) . . Darlington, S. C.
CHARLES W. BROWN (1) . . . Sumter, S. C.
CURTIS E. BROWN (2) . . . . . Lyman, S. C.

• CYNTHIA A. BROWN (2) . Bennettsville, S. C.
ELIZABETH A. BROWN (1) . . . Easley, S. C.
GARY R. BROWN (2) . . . . Fairfield, Conn.
GLENN W. BROWN (2) . . . Anderson, S. C.
JAMES W. BROWN (1) . . Hemingway, S. C.
JAN L. BROWN (1) . . . Washington, D. C.

• JENNIE L. BROWN (1) . . North Augusta, S. C.
JODY D. BROWN (2) . Lake Ronkonkoma, N. Y.
LARRY E. BROWN (1) . . . . . Liberty, S. C.
MARSHA E. BROWN (2) . . Greenville, S. C.
MARTIN L. BROWN (1) . . Spartanburg, S. C.
MAXCY P. BROWN (1) . . . Columbia, S. C.

- MIKE L. BROWN (3) . . . . . Mauldin, S. C.
  NANCY S. BROWN (2) . West Columbia, S. C.
  RANDY S. BROWN (2) . . . . Marion, S. C.
  ROBERT D. BROWN (2) . . . . Union, N. J.
  RONALD N. BROWN (2) . . . . Cayce, S. C.
  SHELLEY V. BROWN (2) . West Columbia, S. C.

- STEVEN C. BROWN (1) . . Spartanburg, S. C.
  WALTER K. BROWN (2) . . . Anderson, S. C.
  WANDA J. BROWN (1) . . . Greenville, S. C.
  WILLIAM E. BROWN (3) . . Spartanburg, S. C.
  CHARLES H. BROWNE (3) . . . Aiea, Hawaii
  DAVID D. BROWNE (3) Charleston Heights, S. C.

- LOUIS D. BROWNING (2) . . Greenville, S. C.
  JAMES B. BROYLES (1) . . . Columbia, S. C.
  ARTHUR L. BRUCE (2) . . . Anderson, S. C.
  SUSAN E. BRUDER (2) . . . Oxon Hill, Md.
  SANDRA J. BRUNSON (2) . . Manning, S. C.
  MARY G. BRUSH (2) . . . . Columbia, S. C.

- JOHN R. BRYAN (1) . . . . Newberry, S. C.
  PRESTON B. BRYAN (3) . . Greenwood, S. C.
  THOMAS R. BRYAN (3) . . Greenwood, S. C.
  JEANNE M. BRYANT (2) . . Greenville, S. C.
  LARRY R. BRYANT (1) . . . Greenville, S. C.
  RICHARD H. BRYANT, JR. (1) . Florence, S. C.

- JUDY V. BRYSON (2) . . . . . Taylors, S. C.
  GENE A. BUCCI (2) . . . . Bellmawr, N. J.
  C. DAVID BUCHANAN (1) . . Greenville, S. C.
  DANIEL J. BUCKLEY, JR. (3) Travelers Rest, S. C.
  RICHARD D. BUDDIN (3) . . Rock Hill, S. C.
  DENNIS D. BULL (2) . . . . Greenville, S. C.

- JAMES A. BULL, IV (3) . . . Ballentine, S. C.
  STEVEN F. BULL (1) . . . . Holly Hill, S. C.
  DAVID W. BUNCH (3) . . . Charleston, S. C.
  THOMAS E. BUNNING (3) . . Mt. Kisco, N. Y.
  JOHN P. BURBAGE (1) . . . Cross Hill, S. C.
  BARRY C. BURDETT (1) . . . Greenville, S. C.

- JANE BURDETTE (3) . . . Ware Shoals, S. C.
  RAYMOND E. BURGESS (1) . . Pendleton, S. C.
  CLAUDIA L. BURKHALTER (3) Greenville, S. C.
  THOMAS J. BURLESON (3) Johnson City, Tenn.
  BRENDA J. BURLEY (1) . . . Walhalla, S. C.
  MICHAEL F. BURNETT (3) . Spartanburg, S. C.

## underclassmen

- WILBUR C. BURNETT, JR. (3) . Johnston, S. C.
  DEBORAH A. BURNETTE (3) . Cleveland, Tenn.
  MICHAEL L. BURNS (1) . . Mt. Pleasant, S. C.
  DAVID B. BURNSIDE (1) . . . Columbia, S. C.
  ANGELINE A. BURROUGHS (3) . Laurens, S. C.
  ROBERT S. BURROUGHS (2) . . Conway, S. C.

- JAMES S. BURTON (1) . . . . Walhalla, S. C.
  JOSEPH P. BUSBY (1) . . . . Rock Hill, S. C.
  WILLIAM H. BUSBY, JR. (2) . Rock Hill, S. C.
  DEBORAH A. BUSCH (1) . . Greensboro, N. C.
  MERRI D. BUSCH (2) . . . . Walhalla, S. C.
  STEVEN E. BUTLER (2) . . Silver Spring, Md.

- WILLIAM R. BUTLER (1) . . . . Alcolu, S. C.
  KIRK D. BUTTER (3) . . . Summerville, S. C.
  J. DALE BUTTERWORTH (1) Ft. Lauderdale, Fla.
  BETSY A. BYARS (1) . . . Morgantown, W. Va.
  LAURIE BYARS (3) . . . . Morgantown, W. Va.
  CATHY L. BYRD (2) . . . Summerville, S. C.

• RHONDA K. BYRD (1) . . . Society Hill, S. C.
WANDA S. BYRD (1) . . . Society Hill, S. C.
ANITA M. CAGGIANO (1) . . Cowpens, S. C.
GLENN E. CAIN (1) . . . Orangeburg, S. C.
JEFF E. CAIN (2) . . . . . Abbeville, S. C.
DONALD S. CALDWELL (2) . . Piedmont, S. C.

• JAMES D. CALDWELL (3) . . Campobello, S. C.
ROBERT P. CALDWELL (1) . . Anderson, S. C.
MICHAEL A. CALHOUN (1) . Ninety Six, S. C.
WILLIAM B. CALHOUN (3) . Greenwood, S. C.
JANICE M. CALLAWAY (1) . . Manning, S. C.
GARY W. CALLICOTT (1) . . Ninety Six, S. C.

• RAE L. CALLOWAY (3) . . . . Easley, S. C.
EDWARD A. CAMARA (2) . . Hicksville, N. Y.
FRANK B. CAMERON (2) . . Greenville, S. C.
JAMES T. CAMERON, JR. (1) . Great Falls, S. C.
SANDRA S. CAMERON (2) . . Marmora, N. J.
CLAUDE B. CAMPBELL (1) . . Anderson, S. C.

• DAYTON W. CAMPBELL (1) Myrtle Beach, S. C.
FRANKIE E. CAMPBELL (2) . Ninety Six, S. C.
JEFF L. CAMPBELL (2) . . . . . York, Pa.
JUDY K. CAMPBELL (2) . (G) Greenville, S. C.
PATRICIA J. CAMPBELL (3) . . Edison, N. J.
ROBERT B. CAMPBELL (1) (G) Greenville, S. C.

• RUBY F. CAMPBELL (2) . (G) Greenville, S. C.
WILLIAM A. CAMPBELL (1) . . . Dillon, S. C.
SHIRLEY G. CANADAY (2) . Walterboro, S. C.
ROXANNA CANDLER (3) . Heath Springs, S. C.
STEPHEN C. CANDLER (2) . . Piedmont, S. C.
CARRIE K. CANNON (2) . . Greenwood, S. C.

• KEITH L. CANNON (2) . . . . Clinton, S. C.
SUSAN R. CANNON (1) . . . . Easley, S. C.
CATHERINE E. CANTRELL (1) . . Seneca, S. C.
JEFFREY B. CANTRELL (2) . . . Easley, S. C.
JESSE T. CANTRELL (1) . . . Greenville, S. C.
STANLEY J. CANTRELL, JR. (2) . Taylors, S. C.

• LORING K. CAPPS (1) . . . . . Easley, S. C.
RONNIE S. CARBAUGH (2) . Simpsonville, S. C.
SUSAN C. CAREY (2) . . . . . Iva, S. C.
GARY T. CARGILE (1) . . . . . Aiken, S. C.
FREDERICK C. CARL (1) . . . Carteret, N. J.
RICKIE W. CARLISLE (1) . . Greenwood, S. C.

## underclassmen

• RANDY J. CARLSON (1) . . . Triangle, Va.
WALTER M. CARNS (2) . . . Columbia, S. C.
WARREN S. CARPENTER (1) . . Stanley, N. Y.
CAROL L. CARR (1) . . . . Greenville, S. C.
KAREN L. CARROLL (2) . . . Townville, S. C.
ROBERT W. CARROLL (1) . . . . Bryan, Ohio

• WILLIAM E. CARROLL (2) . . . Belton, S. C.
WILLIAM H. CARROLL (3) . . . Conway, S. C.
JAN E. CARSON (2) . . North Augusta, S. C.
WILLIAM J. CARSON (3) . . . Sumter, S. C.
ALLEN W. CARTEE (2) . . . . . Easley, S. C.
ALVIN M. CARTER (3) . . . Columbia, S. C.

• BRANTLEY F. CARTER (2) . . . Elliott, S. C.
CHARLES R. CARTER (1) . North Augusta, S. C.
CINDY E. CARTER (1) . . . . Marion, S. C.
DOUGLAS T. CARTER (2) . . . Harlem, Ga.
JOHN C. CARTER (3) . . . Summerville, S. C.
LINWOOD I. CARTER, JR. (2) Orangeburg, S. C.

- MONTI J. CARTER (1) . . . Columbia, S. C.
  NANCY E. CARTER (1) . . . Charleston, S. C.
  WILLIAM E. CARTER (2) . . . Anderson, S. C.
  WILLIAM E. CARTER (1) . . Walterboro, S. C.
  WILLIAM I. CARTER (1) . . . . Jackson, S. C.
  THORNLEY C. CARY (3) . . Mt. Pleasant, S. C.

- GLORIA K. CASAD (1) . . . Greenville, S. C.
  BRIAN G. CASSEDY (2) . . . Wilmington, Del.
  ELIZABETH C. CASEY (1) . . . Clemson, S. C.
  RICHARD S. CATHCART (3) . Columbia, S. C.
  WILLIAM L. CATHEY (3) . . Williamston, S. C.
  GREGORY S. CATOE (1) . . . . Sumter, S. C.

- HERBERT A. CAUDLE, JR. (1) . McCormick, S. C.
  ROBERT J. CAUGHMAN (2) . . Leesville, S. C.
  HAMPTON CAUGHMAN, JR. (1) Lexington, S. C.
  CAROL L. CAUSEY (3) . . . Anderson, S. C.
  WILLIAM D. CAUSEY (2) . . . Conway, S. C.
  JANICE E. CAUTHEN (1) . . Holly Hill, S. C.

- SARAH A. CAVE (1) . . . . Beaufort, S. C.
  WALTER D. CHAMBERLAIN (3) Greenville, S. C.
  DANIEL W. CHAMBLEE (1) . Greenville, S. C.
  EDNA E. CHAMPION (1) . . . Anderson, S. C.
  DAVID C. CHANDLER (2) . . . Camden, S. C.
  JEAN E. CHAPLIN (1) . . Johnsonville, S. C.

- WILLIAM E. CHAPLIN (1) . . Columbia, S. C.
  CAROLINE CHAPMAN (1) . . Newberry, S. C.
  DONNA S. CHAPMAN (2) . Society Hill, S. C.
  KATHY R. CHAPMAN (3) Little Mountain, S. C.
  MACK L. CHAPMAN (1) . . . . Taylors, S. C.
  KATHY G. CHAPPELEAR (1) . Greenville, S. C.

- CHRISTOPHER P. CHAPPELL (1) Columbia, S. C.
  JIMMIE L. CHAPPELL (1) . . . Seneca, S. C.
  JESSE A. CHAPPELL (3) . . . Columbia, S. C.
  JOHN K. CHARLES (1) . . . Florence, S. C.
  SANDRA E. CHARLES (3) . . Hockessin, Del.
  JULIE R. CHARNLEY (2) . . Hope Valley, R. I.

- PHILLIP H. CHARPING (3) . . Greenville, S. C.
  D. ALAN CHASTAIN (3) . . . Piedmont, S. C.
  DENNIS V. CHASTAIN (2) . . . . Slater, S. C.
  GARY Q. CHASTAIN (2) . . Greenville, S. C.
  JAMES B. CHASTAIN, JR. (1) . Pamplico, S. C.
  LONA-RAE CHASTAIN (2) . . . Miami, Fla.

## underclassmen

- NANCY A. CHASTAIN (1) . . . Mauldin, S. C.
  P. REBECCA CHASTAIN (3) . . Columbia, S. C.
  HENRIETTA S. CHEATHAM (2) Greenville, S. C.
  ANNA C. CHEEK (1) . . . Bowersville, Ga.
  JOSEPH E. CHEEK (3) . . . . Anderson, S. C.
  KATHRYN G. CHEEK (1) . . Greenwood, S. C.

- ROGER D. CHEEK (1) . . . (S) Sumter, S. C.
  SALLY A. CHEERS (1) . . . . Dayton, Tenn.
  ANN L. CHELLIS (1) . . . . . Easley, S. C.
  WILLIAM H. CHENG (1) . . Belle Mead, N. J.
  EARL R. CHERRY (2) . . . . Kingstree, S. C.
  TIMOTHY L. CHESTNUT (3) . Charleston, S. C.

- JAMES S. CHILDERS (3) . . . Florence, S. C.
  RANDY B. CHILDERS (1) . . Greenville, S. C.
  KENNETH L. CHILDRESS (1) . Greenville, S. C.
  WILLIAM H. CHILDRESS (3) . Anderson, S. C.
  RONNIE E. CHITTY (1) . . . St. George, S. C.
  JOHN A. CICALE (1) . . . . . Selden, N. Y.

• LEE M. CLAGETT (1) . . . . Accokeek, Md.
TOM J. CLAIR (1) . . . . (S) Sumter, S. C.
RAEFORD L. CLANTON (3) . . Hartsville, S. C.
CHARLES D. CLARK (3) . . Greenville, S. C.
CURTIS G. CLARK (1) . West Columbia, S. C.
DOUGLAS F. CLARK (1) . Isle of Palms, S. C.

• GEORGE D. CLARK (2) . . . Asheville, N. C.
GEORGE L. CLARK (3) . . . Spartanburg, S. C.
HELEN Y. CLARK (3) . . Moncks Corner, S. C.
KATHRYN S. CLARK (3) . . Orangeburg, S. C.
KENNETH R. CLARK (1) . (G) Greenville, S. C.
KENNETH W. CLARK (1) . . . Sumter, S. C.

• LAWRENCE L. CLARK, JR. (1) . Savannah, Ga.
LIBBY D. CLARK (3) . . . . Asheville, N. C.
MATTHEW I. CLARK (1) . New Marlboro, Mass.
WALTER A. CLARK (2) . . . . . Vance, S. C.
DIANA L. CLARKE (1) . . . . Mauldin, S. C.
WILLIAM A. CLARKE (2) . . . Columbia, S. C.

• JAMES R. CLARKSON (3) . . Kingstree, S. C.
ROBERT C. CLAWSON (2) . . Columbia, S. C.
WILLIAM T. CLAWSON (1) . Columbia, S. C.
GARY L. CLAY (2) . . . . Greenville, S. C.
ELIZABETH L. CLAYTON (2) . . Laurens, S. C.
JUDY CLAYTOR (1) . . . . . Columbia, S. C.

• CHARLES W. CLEMENT, JR. (1) Donalds, S. C.
JOE H. CLEVELAND (2) . . . Ft. Valley, Ga.
MARTHA E. CLEVELAND (3) . . Marietta, S. C.
THOMAS W. CLEVELAND (3) . Fort Valley, Ga.
STANLEY J. CLIFFORD (3) . Minnetonka, Minn.
VIRGINIA F. CLINCHARD (3) . Clemson, S. C.

• TERESA R. CLINE (1) . . . . Gaffney, S. C.
ROY G. CLINTON, JR. (2) . . Edgemoor, S. C.
LEE H. CLIPPARD (2) . . . . Clemson, S. C.
KENNETH O. CLONTZ (3) . . Lancaster, S. C.
BETSY L. CLORE (1) . . . Spartanburg, S. C.
ROBERT F. COATS (1) . . . Greenville, S. C.

• ANDREA S. COBB (1) . . . . Walhalla, S. C.
TIMOTHY L. COBB (2) . . . . Seneca, S. C.
ROBERT L. COBLE (3) . . . . Florence, S. C.
CINDY J. COBURN (3) . . Isle of Palms, S. C.
SUZANNE L. COCKE (1) . . . Clemson, S. C.
EDGAR S. COFFEY, JR. (3) . . Columbia, S. C.

## underclassmen

• ANDREW H. COLEMAN (3) . Lake City, S. C.
ANN C. COLEMAN (1) . . Summerton, S. C.
EILEENE COLEMAN (1) . . . Cross Hill, S. C.
GARY L. COLEMAN (2) . . . Laurens, S. C.
JAMES A. COLEMAN (2) . . . . Laurens, S. C.
JAMES R. COLEMAN (3) . . . Pamplico, S. C.

• KAY E. COLEMAN (2) . . . . Hopkins, S. C.
LYNDA R. COLEMAN (1) . . . Cheraw, S. C.
REUBEN E. COLEMAN (1) . . . Pacolet, S. C.
ROBERT C. COLEMAN (3) . . Greenville, S. C.
STAN D. COLEMAN (3) . . . Conway, S. C.
STEVEN M. COLEMAN (1) . . . . Latta, S. C.

• WILLIAM A. COLEMAN (2) . Darlington, S. C.
WILLIAM W. COLEMAN (1) . Ridgeway, S. C.
DON K. COLEY (1) . . . . Greenville, S. C.
DONALD B. COLLINS, JR. (2) . Mullins, S. C.
KEVIN W. COLLINS (1) . (G) Greenville, S. C.
PHIL S. COLLINS (3) . . . Branchville, S. C.

- RICKY N. COLLINS (1) . . Charleston, S. C.
  WALLACE A. COLLINS (1) . . Columbia, S. C.
  J. RANDALL COLVIN (1) . . . Camden, S. C.
  PHILLIP A. COMPTON (2) . Spartanburg, S. C.
  LESLIE P. CONDON (2) . . . Alexandria, Va.
  LYN CONLEY (3) . . . . . Atlanta, Ga.

- MARIA E. CONNELLY (1) . . Columbia, S. C.
  WALTER D. CONNER (1) . . Greenville, S. C.
  CATHI J. CONOVER (3) . . Tallahassee, Fla.
  CAROL L. COOK (1) . . . . . Atlanta, Ga.
  GEORGE R. COOK (3) . . . Orlando, Fla.
  JANET L. COOK (3) . . . Spartanburg, S. C.

- NANCY L. COOK (2) . . . . . Lakeland, Fla.
  RODGER D. COOK (3) . . Ware Shoals, S. C.
  BONNIE L. COOKE (2) . . . Greenville, S. C.
  ERNEST W. COOLER, III (3) . . Pickens, S. C.
  JAMES P. COOLER (3) . . . Ridgeland, S. C.
  LON A. COONE (2) . . . . Belvedere, S. C.

- ANNE M. COONEY (2) . . . . Sumter, S. C.
  HERBERT J. COOPER (2) . . Winter Park, Fla.
  WILLARD W. COOPER (3) . . . Ladson, S. C.
  J. MARTY COPE (3) . . . . . Cope, S. C.
  DEMARICE R. COPELAN (1) . Abbeville, S. C.
  GEORGE P. COPELAND (2) . . Clinton, S. C.

- JOEL M. COPELAND (3) . . Honea Path, S. C.
  ROBERT E. COPELAND (3) . . Ehrhardt, S. C.
  JACKIE N. CORDELL (3) . . Greenville, S. C.
  JAMES E. CORLEY, JR. (1) . . Lexington, S. C.
  ROBERT C. CORLEY (1) . . . Anderson, S. C.
  WALTER V. CORLEY (1) . . Greenwood, S. C.

- MARY Y. CORN (1) . . . . . Easley, S. C.
  BERT W. CORNELISON (2) . . Richmond, Ky.
  JAMES E. CORNWELL (2) . . Charlotte, N. C.
  JACK R. CORPENING (1) . . . Lenior, N. C.
  ANN E. CORRIGAN (2) . . . Evansville, Ind.
  PATRICIA A. COSTA (2) . . Spartanburg, S. C.

- JOHN L. COTE (1) . . . Myrtle Beach, S. C.
  DEBORAH A. COTHRAN (2) . . Easley, S. C.
  LEVIS E. COTHRAN (2) . . . Anderson, S. C.
  STEPHEN M. COTHRAN (3) Sandy Springs, S. C.
  PATSY E. COTTON (1) . . . (S) Sumter, S. C.
  FRANK F. COUCH, JR. (1) . . Atlanta, Ga.

## underclassmen

- CHARLES F. COUSINS (1) . . Columbia, S. C.
  COLIN W. COVINGTON (3) . . Norway, S. C.
  PATRICIA COWAN (3) . . . . . Aiken, S. C.
  THOMAS R. COWHERD (1) . . Laurel, Md.
  DONALD R. COX (1) . . . Anderson, S. C.
  GUERRY R. COX (1) . . . Greenville, S. C.

- JAMES A. COX (3) . . . . . Lexington, Ky.
  JAMES F. COX (1) . . . . . Rock Hill, S. C.
  JAMES R. COX (1) . . . . . Anderson, S. C.
  RONALD G. COX (1) . . . Johnsonville, S. C.
  RONNIE L. COX (3) . . . . . Piedmont, S. C.
  W. LINWOOD P. COX (3) . . . Clinton, S. C.

- MARY P. COXE (1) . . . . . Greer, S. C.
  JANE COYLE (3) . . . . . Greenville, S. C.
  THOMAS S. CRAFT (1) . . . Orangeburg, S. C.
  DAVID B. CRAIG (1) . . (G) Greenville, S. C.
  MARTHA K. CRAIN (2) . . Greenville, S. C.
  BETH S. CRAMER (1) . . . Charleston, S. C.

• DEBBIE J. CRAVEN (2) . . . Charleston, S. C.
DEBORAH J. CRAWFORD (1) . . Pelzer, S. C.
HINTON E. CRAWFORD (1) North Augusta, S. C.
MARY ANN CRAWFORD (1) . Abbeville, S. C.
PATRICIA L. CRAWFORD (1) . Six Mile, S. C.
MAXWELL S. CRAYTON (2) . Graniteville, S. C.

• ARCHIBALD B. CREIGHTON (1) . Mullins, S. C.
VERA E. CREQUE (1) . . Myrtle Beach, S. C.
SAMUEL F. CREWS (2) . . . Hampton, S. C.
DEBRA A. CRIBB (2) . . . . Florence, S. C.
JERRY A. CRIBB (1) . . . . Darlington, S. C.
MARY L. CRIBBS (1) . . . . Due West, S. C.

• CURTIS W. CRIDER (1) . . . Charleston, S. C.
HARRIET G. CRIM (1) . . . Sycamore, S. C.
MONTY B. CRISP (1) . . . Mountville, S. C.
JOHN G. CROFT (1) . . . Gloverville, S. C.
IVY A. CROMER (1) . . . . . Atlanta, Ga.
HARRY E. CROMER, JR. (1) . Newberry, S. C.

• SARA E. CROMER (2) . . . . . Seneca, S. C.
ELEANOR K. CROMWELL (1) Graniteville, S. C.
FRANK A. CROOK (2) . . . Charleston, S. C.
DOUGLAS J. CROOKS (1) . Fredericksburg, Va.
DEBORAH A. CROOME (2) . Greenwood, S. C.
JACK V. CROSBY (2) . North Charleston, S. C.

• WAYNE S. CROSBY (3) . . Cottageville, S. C.
CARL R. CROUCH (1) . . . . Saluda, S. C.
JOHN S. CROUCH (2) . . . Griffin, Ga.
CAROL E. CROWTHER (1) . . Clemson, S. C.
WILLIAM F. CROWTHER (1) . . Pickens, S. C.
EVERETT F. CROXSON (2) . . . Whittier, Cal.

• BETTY C. CRUMPTON (3) . . Greenville, S. C.
CHARLES D. CRUMPTON (3) . . Taylors, S. C.
STEVE F. CSERNAK (2) . . . Bethlehem, Pa.
CYNTHIA J. CUBBAGE (2) . (S) Oswego, S. C.
JOHN R. CUBBAGE (3) . . . . Oswego, S. C.
CARROLL P. CULBERTSON (1) Greenwood, S. C.

• CHERYL F. CULBERTSON (3) . Greenville, S. C.
PAMELA G. CUMMINGS (3) . Newberry, S. C.
EDWARD T. CUNNINGHAM (3) Greenville, S. C.
AMANDA J. CURRIN (2) . . . . Marion, Va.
THOMAS A. CURRIN (1) . . . Florence, S. C.
PHILIP C. CURTIS (3) . . . . Madison, Ga.

## underclassmen

• JACK F. CUSUMANO (2) . . (S) Sumter, S. C.
CRAIG C. DALRYMPLE (1) . . Columbia, S. C.
KATHY L. DANDRIDGE (2) . Cottageville, S. C.
BILLY T. DANIEL (3) . . . . . Iva, S. C.
MICHAEL R. DANIEL (1) . . Columbia, S. C.
CHARLES R. DANIELS (1) . . Hanahan, S. C.

• EUNICE D. DANIELS (1) . . . . Florence, S. C.
WELDON H. DANIELS (1) North Augusta, S. C.
MICHAEL W. DANTZLER (1) . (S) Sumter, S. C.
SANDRA K. DARBY (1) . . . Chester, S. C.
JOSEPH P. DARITY (2) . . . . . Pelzer, S. C.
MARION C. DASSIE (1) . Cedar Rapids, Iowa

• CRAIG DAUGHERTY (1) . . . . Atlanta, Ga.
CHADI R. DAUM (3) . . . . . Miami, Fla.
JANICE D. DAVIDSON (1) . Spartanburg, S. C.
STEPHANIE D. DAVIDSON (1) Greenville, S. C.
THERESSA D. DAVIDSON (2) . Greenville, S. C.
WILLIAM H. DAVIDSON (1) . . Greer, S. C.

- BILLY W. DAVIS (1) . . . . . Pelzer, S. C.
  BRENDA J. DAVIS (3) . . Westminster, S. C.
  BUDDY E. DAVIS (3) . . . . Anderson, S. C.
  DOROTHY E. DAVIS (2) . . . Beaufort, S. C.
  JEAN D. DAVIS (2) . . . . Greenville, S. C.
  JOHN R. DAVIS (1) . . . Simpsonville, S. C.

- KATHLEEN E. DAVIS (2) . . . . Ponce, P. R.
  KATHLEEN R. DAVIS (1) . . Winnsboro, S. C.
  MARY K. DAVIS (1) . . . . Greenville, S. C.
  MARY M. DAVIS (1) . . . . Columbia, S. C.
  MICHAEL H. DAVIS (2) . . Greenville, S. C.
  RAY B. DAVIS (1) . . . . Orangeburg, S. C.

- ROBERT A. DAVIS (3) . . . . Bowman, S. C.
  ROBERT H. DAVIS (2) . . . . Clemson, S. C.
  ROBERT K. DAVIS (1) . . . . Walhalla, S. C.
  ROBERT W. DAVIS (1) . . . Orangeburg, S. C.
  SAMUEL H. DAVIS (2) . . . . . Inman, S. C.
  SAMUEL W. DAVIS (2) . . . . Bowman, S. C.

- SARA P. DAVIS (3) . . . . . Clinton, S. C.
  STEPHEN H. DAVIS (2) . . . Greenville, S. C.
  TERRI A. DAVIS (2) . . . . Greenwood, S. C.
  TOMMIE R. DAVIS (2) . . . Charleston, S. C.
  WILLIAM M. DAVIS (3) . . Wilmington, Del.
  GLENDA J. DAWKINS (2) . . . Pickens, S. C.

- VIRGINIA F. DAWS (1) . . . . Dillon, S. C.
  PATRICIA G. DAWSEY (1) . . Greenville, S. C.
  SUSAN M. DAY (2) . . . . . Aiken, S. C.
  KATHLEEN R. DAYHOOD (1) . Greenville, S. C.
  EARL R. DEARHART (3) . . . Greenville, S. C.
  LAMAR N. DEATON (3) . . Charleston, S. C.

- MARIE E. DeCARRICO (1) . . . Chapin, S. C.
  REGINALD W. DeFOOR (1) . Westminster, S. C.
  TIM P. DEGEN (2) . . . . . Sumter, S. C.
  MARY L. DeHIHNS (2) . . . Columbia, S. C.
  MIRIAM O. DeLOACH (1) . . . Easley, S. C.
  NORMAN B. DeLOOPER (1) . . Tampa, Fla.

- GLENN M. DeMARR (1) . . . Waldorf, Md.
  RANDY D. DEMPSEY (1) . . Orangeburg, S. C.
  STEVE A. DEMPSEY (2) . . . . . Cope, S. C.
  KENNETH W. DENK (1) . . . . Sebring, Fla.
  KATHRYN DENNIS (1) . . . Monterey, Tenn.
  CATHY D. DENNY (1) . . . Greenville, S. C.

## underclassmen

- JOSEPH E. DENNY (2) . . . Columbia, S. C.
  RICHARD S. DENTON (3) . . Rock Hill, S. C.
  FRED B. DERRICK (1) . . . . Clayton, Ga.
  DEBBIE D. DESMOND (1) . . Columbia, S. C.
  ARTHUR R. DETER (2) . . Woodbridge, N. J.
  CHRIS A. DeWITT (3) . . . Summerville, S. C.

- JAMES M. DeWITT (3) . . . . Monroe, N. C.
  M. ELIZABETH DeWITT (3) . . Greenville, S. C.
  MICHAEL G. DeWITT (3) . . Hartsville, S. C.
  JOHN S. DIACSUK (2) . . . . Teaneck, N. J.
  GREGORY G. DIACUMAKOS (1) Lutherville, Md.
  CHARLES A. DIAMOND (2) . . Somerset, N. J.

- MICHAEL A. DIAMOND (2) . . Wantagh, N. Y.
  ALLEN R. DICKARD (3) . . . . Pickens, S. C.
  JAMES A. DICKENSON (3) . . Belvedere, S. C.
  JULIAN T. DICKERSON (3) . . . . York, S. C.
  JAMES W. DICKERT (2) . . . Greenville, S. C.
  JANE B. DICKERT (2) . . . . N. Augusta, S. C.

• JULIAS M. DICKERT, JR. (2) . Greenwood, S. C.
ANN E. DICKSON (2) . . . . Camden, S. C.
NANCY M. DIEGLIO (2) . . . Pendleton, S. C.
DON E. DIETERICH (3) . . . . Wheaton, Md.
DAVID J. DIFERDINANDO (1) . Timonium, Md.
JACKSON R. DILLARD (2) . . Edgefield, S. C.

• WILLIAM B. DILLARD, JR. (2) . Columbia, S. C.
DERRILL T. DILWORTH (2) . . Walhalla, S. C.
CHARLES C. DIMMOCK (2) . . Clemson, S. C.
GENE L. DINKINS (3) . . . Columbia, S. C.
LEONARD G. DiORIO (1) . . . Duncan, S. C.
GARY M. DIXON (2) . . . . (S) Sumter, S. C.

• STEPHEN B. DIXON (2) . . . (S) Sumter, S. C.
GEORGE W. DOBBINS (1) . Orangeburg, S. C.
RICHARD M. DOBBINS (1) . . Greenville, S. C.
DANNY C. DOCKERY (1) . . . . Seneca, S. C.
BETTY J. DODGENS (1) . . . . . Easley, S. C.
JANICE M. DOLAN (1) . . Stony Brook, N. Y.

• GRADY E. DOMINICK (3) . . Prosperity, S. C.
ROBERT W. DONNALD, JR. (1) . Easley, S. C.
VIRGINIA A. DOOLITTLE (1) . Greenville, S. C.
JOSEPH C. DORN (1) . . . Summerville, S. C.
DAVID M. DORROH (1) . . . Newberry, S. C.
AUGUSTA N. DORSEY (2) . . . Seneca, S. C.

• SANDI K. DOSS (2) . . . Simpsonville, S. C.
MARY L. DOSTER (2) . . . . Lancaster, S. C.
BRUCE C. DOUBERLEY (2) . . Walhalla, S. C.
DEBORAH A. DOUGLAS (2) . Spartanburg, S. C.
JANET R. DRAFTS (2) . . . . Lexington, S. C.
DOROTHY S. DRAKE (3) . . . Anderson, S. C.

• RITA K. DRAKE (2) . . . . . Mauldin, S. C.
ROBERT D. DRAKE (3) . . . . Mauldin, S. C.
MYRA J. DRINKARD (3) . . . Hartsville, S. C.
JOHN H. DRUMMOND (3) . Ninety Six, S. C.
CARL C. DuBOSE (1) . . . (S) Sumter, S. C.
MARY P. DuBOSE (1) . . . . . Gable, S. C.

• DWIGHT A. DUCKER (1) . Goose Creek, S. C.
MARY L. DUCWORTH (1) . . Anderson, S. C.
STEPHEN B. DUFF (2) . . . . . Palmyra, N. J.
HENRY C. DUFFIE (2) . . . . Saluda, S. C.
DEBORA DUKE (3) . . . . . Charleston, S. C.
MARGARET L. DUKE (1) . . . Walhalla, S. C.

## underclassmen

• JOHNNY R. DUKES (1) . . . Rowesville, S. C.
WILLIAM E. DUKES, JR. (2) . . Clemson, S. C.
PAMELA R. DULIN (2) . . . Columbia, S. C.
LEWIS C. DUMONT (3) . . . Falls Church, Va.
CATHERINE E. DUNCAN (1) . . Easley, S. C.
DEBORAH A. DUNCAN (2) . Blythewood, S. C.

• HARRIETTE P. DUNCAN (2) . . Conway, S. C.
PRISCILLA L. DUNCAN (1) . . Anderson, S. C.
RICHARD M. DUNCAN (2) (G) Greenville, S. C.
RONNIE J. DUNCAN (3) . . . Seneca, S. C.
ERIC A. DUNHAM (2) . . . . Bethesda, Md.
WAYNE B. DUNHAM (1) . Poughkeepsie, N. Y.

• JULIE A. DUNLAP (1) . . . . Pendleton, S. C.
CAREY J. DUNN (1) . . . (S) Sumter, S. C.
LAWRENCE A. DUNN (3) . . Ambridge, Pa.
RUSSELL A. DUNN (2) . . . . Mahwah, N. J.
STANLEY R. DUNN (1) . . . Greenville, S. C.
JIM C. DUPRE (1) . . . . Spartanburg, S. C.

- BETHEL C. DuRANT (2) . . . Hemingway, S. C.
  DAVID P. DuRANT (1) . . . Myrtle Beach, S. C.
  EDWARD E. DuRANT (1) . . (S) Sumter, S. C.
  DWIGHT S. DURHAM (2) . . . Tryon, N. C.
  MARION D. DURHAM (1) (G) Greenville, S. C.
  KENNETH D. DUTT (2) . . . . Bethlehem, Pa.

- DANIEL L. DYCHES (2) . . . . Cope, S. C.
  TOMMY M. DYCHES (1) . . Orangeburg, S. C.
  DAVID R. EARGLE (2) . . . . Jackson, S. C.
  HARLEY P. EASLER (1) . . Spartanburg, S. C.
  STEVEN A. EASLER (1) . . Spartanburg, S. C.
  DAVID S. EASLEY (1) . . . . . Dalton, Ga.

- E. MAYSON EASTERLING (2) . . Taylors, S. C.
  CHARLES T. EDENS (1) . . . . Dalzell, S. C.
  TIMOTHY EDGE (2) . . . . . Conway, S. C.
  BARRY N. EDMUNDS (1) . . McCormick, S. C.
  DAVID A. EDWARDS (1) . . Greenville, S. C.
  DENNIS H. EDWARDS (3) . . Greenville, S. C.

- DONNIE J. EDWARDS (3) . . Greenville, S. C.
  FRANK R. EDWARDS (2) . . . . Dillon S. C.
  GORDON H. EDWARDS, JR. (2) Greenville S. C.
  JAMES L. EDWARDS, JR. (3) . . Clemson, S. C.
  JAMES M. EDWARDS, III (2) . Johnston, S. C.
  JO A. EDWARDS (1) . . . . Clemson S. C.

- MICHAEL B. EDWARDS (1) . Rowesville, S. C.
  SUSAN EGGLESTON (3) . . . Columbia, S. C.
  JOHN C. EICHENLAUB (2) . . Spotswood, N. J.
  MARK C. ELDRIDGE (1) . . Silver Spring, Md.
  GINGER E. ELLENBURG (2) . . . Easley, S. C.
  ELLEN G. ELLIS (2) . . . . Fort Mill, S. C.

- PATTY L. ELLIS (2) . . . . Spartanburg, S. C.
  PEGGY A. ELLIS (1) . . . . . Lexington, Ky.
  WILLIAM C. ELLIS (1) . . . Abbeville, S. C.
  MARVIN R. ELLS (1) . . . Summerville, S. C.
  RONALD A. ELWELL (3) . . Haddonfield, N. J.
  CURT G. EMMONS, JR. (1) . . Acton, Mass.

- GEORGE S. ENGLE (1) . . . . Atlanta, Ga.
  STEPHEN P. ENLOE (1) . . . . Atlanta, Ga.
  JAMES N. EPPS (2) . . . . . Fort Mill, S. C.
  THOMAS L. EPPS (1) . North Charleston, S. C.
  CARL R. EPTING (3) . . . . Leesville, S. C.
  JOHN C. EPTING (1) . . . . Newberry, S. C.

## underclassmen

- JOHNNIE T. EPTING (3) . . Columbia, S. C.
  ANDREW G. ERNESTON (1) . Greenwood, S. C.
  DANNY L. ERSKINE (3) . . . Anderson, S. C.
  RUTH C. ETHEREDGE (1) West Columbia, S. C.
  MACK G. EUBANKS (2) . . . Bamberg, S. C.
  ROBERT E. EUBANKS (2) . . . Leesville, S. C.

- BRUCE W. EVANS (2) . . . . . Starr, S. C.
  FREDDIE G. EVANS (1) . . . . . Coward, S. C.
  JOHN P. EVANS (1) . . . . Cameron, S. C.
  MARYANNE EVANS (2) . . Mt. Pleasant, S. C.
  TERRI E. EVANS (1) . . . . Piedmont, S. C.
  DANIEL R. EVARTS (1) . . . Jacksonville, Fla.

- CYNTHIA EVATT (3) . . . Bennettsville, S. C.
  JARED C. EVATT (3) . . . . . Pendleton, S. C.
  RHETTA G. EVATT (1) . . . . . Seneca, S. C.
  DEBBIE A. EYER (1) . . . . Charleston, S. C.
  PENNY EZELL (2) . . . . . Ninety-Six, S. C.
  JAMES M. FAGG (2) . . . . Anderson, S. C.

- KAREN O. FAILE (1) . . . . . Chester, S. C.
  JULIAN H. FAIR (1) . . . St. Matthews, S. C.
  ANDREW W. FAIREY (2) . . Rowesville, S. C.
  EDITH I. FALLAW (1) . . . . Clinton, S. C.
  RICHARD A. FAMILIA (2) . . Lindenhurst, N. Y.
  CHARLES W. FANT (1) . . . Anderson, S. C.

- TERRY R. FANT (1) . . . . . Union, S. C.
  GREGORY S. FARISH (2) . . . Gaffney, S. C.
  GARY J. FARKAS (1) . . . Scotch Plains, N. J.
  DENNIS J. FARMER (1) . . . . Kershaw, S. C.
  HOWARD G. FARMER (3) . . . Toccoa, Ga.
  RICHARD W. FARRELL (1) . . . Raleigh, N. C.

- MALCOLM D. FAULKENBERRY (3) Kershaw, S. C.
  CONNIE A. FEASEL (1) . . . . Deland, Fla.
  DONNA L. FELDER (1) . . . . Manning, S. C.
  EDGAR E. FELLABOM (2) . . . . Paol., Pa.
  MARK G. FELLERS (2) . . . Charlotte, N. C.
  JOHN K. FELLMAN (2) . . . St. Louis, Mo.

- CLARENCE J. FENNELL (3) . . . Estill, S. C.
  CURTIS A. FENNELL (2) . . . Chester, S. C.
  ALAN C. FERGUSON (1) . . . Pendleton, S. C.
  DONALD A. FERGUSON (2) West Columbia, S. C.
  LeROY H. FERGUSON, III (1) . Columbia, S. C.
  THOMAS D. FERGUSON (3) . Abbeville, S. C.

- MARIA H. FERNANDEZ (1) . . Clemson, S. C.
  ROBERT J. FERNANDEZ (1) . Greenwood, S. C.
  ALBERT R. FERRELL (2) . . . Rock Hill, S. C.
  PATRICIA A. FIELD (2) . . . Greenville, S. C.
  BECKY L. FIELDS (2) . . . Honea Path, S. C.
  SANDRA J. FIELDS (3) . . . Honea Path, S. C.

- WILLIAM C. FIELDS (1) . . . (S) Lydia, S. C.
  CHRISTINE S. FILL (1) . . . Isle of Palms, S. C.
  WILLIAM E. FINDLEY (2) . . . Pickens, S. C.
  ALBERT A. FINLEY (2) . . . Mountville, S. C.
  BARBARA S. FINLEY (3) . . . . Belton, S. C.
  DAVID W. FINLEY (1) . . . Charlotte, N. C.

- WILLIAM J. FINLEY (2) . . . . Easley, S. C.
  BOB J. FINN (2) . . . . . Alexandria, Va.
  CYNDY E. FINS (3) . . . . Columbia, S. C.
  DANIEL F. FISHBURNE (1) . . . Aiken, S. C.
  MARK W. FISHER (2) . . . . Florence, S. C.
  T. FRANK FISKE (1) . . . . Baltimore, Md.

## underclassmen

- STEVEN R. FITTS (1) . . . . . Gaston, S. C.
  PATRICK J. FITZSIMMONS (1) Charlotte, N. C.
  JOHN W. FLATLEY (3) . . . Belvedere, S. C.
  CATHERINE J. FLEMING (1) . (S) Sumter, S. C.
  CHARLES E. FLEMING (2) . . Abbeville, S. C.
  JOHN R. FLEMING (2) . . . . Freehold, N. J.

- LINDA A. FLEMING (3) . . . . . Greer, S. C.
  MICHAEL B. FLEMING (1) New Cumberland, Pa.
  RANDY B. FLOWERS (2) . . . . Sumter, S. C.
  HARRIETT A. FLOYD (3) . . . . Seneca, S. C.
  LAURENS W. FLOYD, JR. (2) . . Dillon, S. C.
  LIL E. FLOYD (3) . . . . . Greenwood, S. C.

- PHILIP R. FLOYD, JR. (1) . . Greenwood, S. C.
  SUSAN R. FLOYD (1) . . . . Lake City, S. C.
  ELIZABETH D. FLYNN (1) . . . Potomac, Md.
  KATHRYN M. FOARD (1) . . Columbia, S. C.
  BRYAN W. FOGLE, JR. (1) . . . Neeses, S. C.
  ROY L. FOGLEMAN (1) . . . Hanahan, S. C.

- JOSEPH L. FOHNER (1) . . . . Dalzell, S. C.
  STEVE A. FOLIO (1) . . . . Greenville, S. C.
  ANDREW R. FOLK, JR. (2) . . Hanahan, S. C.
  BETTY S. FORD (2) . . . . . Florence, S. C.
  CATHERINE N. FORD (1) . . Attleboro, Mass.
  WILLIAM F. FORDHAM (3) . Charleston, S. C.

- LOUIS C. FORLINE (1) . . Washington, D. C.
  HENRY C. FORREST (3) . . . Johnston, S. C.
  NELLIE L. FORRESTER (1) . . Greenville, S. C.
  CARL N. FORTE (1) . . . . . Easley, S. C.
  S. YVONNE FORTENBERRY (3) Sullivans Is., S. C.
  PHILLIP N. FOSS (1) . . . . . Fort Mill, S. C.

- BENNY R. FOSTER (2) . . . Winnsboro, S. C.
  JEFFREY W. FOSTER (3) . . . Newburgh, N. Y.
  LEE N. FOSTER, JR. (3) . . . Greenville, S. C.
  MICHAEL W. FOSTER (1) . Spartanburg, S. C.
  RAYMOND J. FOUGEROUSSE (1) Chester, S. C.
  JAMES W. FOWLER (2) . Travelers Rest, S. C.

- JIMMY E. FOWLER (1) . . . . Lockhart, S. C.
  PAMELA A. FOWLER (2) . . Greenville, S. C.
  RANDALL L. FOWLER (1) . . . Liberty, S. C.
  WALTER A. FOWLER (2) . . Greenville, S. C.
  WILLIAM D. FRALICK (3) . . Bamberg, S. C.
  RICHARD A. FRAMPTON (1) Massapequa Pk., N. Y.

- ADRIENNE D. FRANCIS (1) . Greenville, S. C.
  GEORGE M. FRANCIS (1) . . Greenville, S. C.
  BETH A. FRANKLIN (1) . . . . Mauldin, S. C.
  PATRICIA M. FRANKLIN (1) . . Dalzell, S. C.
  ROBERT C. FRANKOVICH (2) Summerville, S. C.
  DAVID G. FRASER (1) . . . Jacksonville, Fla.

- JACK L. FRASHER (3) . . . Greenville, S. C.
  LOCKE E. FRAZIER (2) . . . Winnsboro, S. C.
  BRUCE E. FREEMAN (2) . . Greenville, S. C.
  CHARLES F. FREEMAN, JR. (2) Winnsboro, S. C.
  LAWRENCE W. FREEMAN (3) Greenville, S. C.
  MICHAEL E. FREEMAN (1) . . . Pickens, S. C.

- ROBERT E. FREEMAN (1) . . . Laurens, S. C.
  SUSAN E. FREITAG (1) . . . Camden, S. C.
  BEVERLY L. FRENCH (1) . . Greenville, S. C.
  GARY E. FRIAR (1) . . . . . Bel Air, Md.
  SANDRA D. FRICKS (1) . . . . Easley, S. C.
  MANTON R. FRIERSON (1) . . Columbia, S. C.

## underclassmen

- RHONDA A. FROMAN (1) . Summerville, S. C.
  DANNY M. FRYE (1) . . . (S) Boykin, S. C.
  RHETT L. FRYE (2) . . . . . Salisbury, Md.
  RICHARD D. FRYE (2) . . . . . Pelzer, S. C.
  WALTER R. FRYE (1) . . . . . Gaffney, S. C.
  MILTON L. FULGHUM, JR. (3) Beech Island, S. C.

- ROBERT W. FULMER (1) . . . Columbia, S. C.
  TEMPLE G. FULMER (3) . . Simpsonville, S. C.
  GLENNIS R. FUNDERBURG (3) N. Augusta, S. C.
  RICHARD K. FUNDERBURK (1) Columbia, S. C.
  I. DAVID FUTRELL (3) . . . . Savannah, Ga.
  JACK M. GADDIS (1) . . (G) Mauldin, S. C.

- HARDY GADDY, JR. (2) . . . . Dillon, S. C.
  ROBERT N. GADDY (1) . . . . . Latta, S. C.
  THOMAS R. GAILLARD (1) . . . Greer, S. C.
  HENRY P. GAINES, JR. (1) . . Marble, N. C.
  DENNIS C. GAINEY (3) . . . Hartsville, S. C.
  PHILIP C. GAINEY (3) . . . Hartsville, S. C.

• CAROLE A. GALLAGHER (2) . . . Erie, Pa.
JEFFREY L. GALLAHER (1) . . . Newark, Del.
CHARLES D. GALLARDO (3) . . Panama, Pan.
LUCIUS M. GALLEDGE (1) . . . Sumter, S. C.
GEORGE A. GALLEHER (3) . Washington, D. C.
CANDACE A. GALLOWAY (3) . Anderson, S. C.

• CLEO E. GALLOWAY (2) . . . . Pickens, S. C.
GEORGE H. GALLOWAY (2) . . . Cayce, S. C.
RICHARD H. GAMBRELL (1) . . Seneca, S. C.
TERESA S. GAMBRELL (3) . . Anderson, S. C.
VANCE GANDY (2) . . . . . Florence, S. C.
AUBREY D. GANTT (3) . . . Williston, S. C.

• MICHAEL B. GARBER (2) . . . Camden, S. C.
DELORIS GARDNER (3) . . . . Sumter, S. C.
ROBERT L. GARDNER (1) . . . Kershaw, S. C.
VERA A. GARDNER (1) . . Chesterfield, S. C.
PATRICIA A. GARNER (1) . St. George, S. C.
STAN T. GARNER (1) . . . . . Taylors, S. C.

• CHARLES GARREN (1) . . . Greenville, S. C.
VICKI E. GARREN (3) . . . . Clemson, S. C.
BRIAN D. GARRETT (1) . . Charleston, S. C.
CAREY E. GARRETT (1) . . . . Taylors, S. C.
CLARA A. GARRETT (1) . . . . Belton, S. C.
DANNY J. GARRETT (1) . . . Falls Church, Va.

• FORREST L. GARRETT (2) . Spartanburg, S. C.
JAMES B. GARRETT (2) . . Fountain Inn, S. C.
JAMES T. GARRETT (3) . . . . Halifax, Va.
GLENN S. GARRISON (3) . . . Clemson, S. C.
JEAN F. GARRISON (3) . . . Clemson, S. C.
JOHN D. GARRISON (3) . . . Piedmont, S. C.

• LINDA K. GARRISON (1) . . . Clemson, S. C.
GILBERT R. GARY (2) . . (G) Greenville, S. C.
WALTER A. GASKIN (1) . . Orangeburg, S. C.
DOUGLAS T. GASTON (2) . . . Easley, S. C.
ROGER A. GASTON (1) . . . Woodruff, S. C.
DAVID O. GATCH (1) . . . Orangeburg, S. C.

• CHARLES W. GAUNT (2) . . . Richmond, Va.
TIM E. GAUSE (3) . . . . Spartanburg, S. C.
WAYNE C. GEMMILL (2) . . . Fairfield, Pa.
GEORGE J. GENTRY (1) . . . Laurens, S. C.
JAMES R. GENTRY (1) . . Summerville, S. C.
PAMELA J. GENTRY (1) . . Summerton, S. C.

## underclassmen

• MAE J. GEORGE (2) . . (S) Bishopville, S. C.
FAYE E. GEORGEO (1) . . Mt. Pleasant, S. C.
NEAL E. GERRARD (1) . . . Anderson, S. C.
PHILIP L. GHENT (1) . . . . Lancaster, S. C.
FRANK A. GIBSON (3) . . . Greenville, S. C.
JOE W. GIBSON (1) . . . . . Landrum, S. C.

• JOYCE A. GIBSON (1) . . . . Florence, S. C.
PAMELA A. GIBSON (2) . . . Pickens, S. C.
PHILIP K. GIBSON (2) . . . Northfield, N. J.
WARREN W. GIBSON, III (1) . Greenville, S. C.
WILLIAM K. GIBSON (2) . . . . Saluda, S. C.
WILLIAM R. GIBSON (3) . . Columbia, S. C.

• GEORGE E. GIGER (3) . . . Pittstown, N. J.
SILVIA D. GILBERT (1) . . . . Florence, S. C.
VIKI L. GILBERT (2) . . . . . Piedmont, S. C.
GEORGE M. GILCHRIST (3) Orangeburg, S. C.
CATHERINE L. GILES (2) . . Columbia, S. C.
NICHOLAS H. GILL (3) . . . Rock Hill, S. C.

- JANICE K. GILLIAM (1) . . Williamston, S. C.
  MICHAEL R. GILLIAM (3) . . . Whitmire, S. C.
  CHERIE V. GILREATH (3) . Travelers Rest, S. C.
  M. ELIZABETH GILREATH (1) Travelers Rest, S. C.
  MARY A. GILSTRAP (1) . . . . Easley, S. C.
  VICKI D. GILSTRAP (2) . . . . Pickens, S. C.

- WILLIAM N. GLEATON (1) . (S) Sumter, S. C.
  JAMES R. GLENN (1) . . . . . Union, S. C.
  ROBERT N. GLENN (2) . . . Anderson, S. C.
  THOMAS N. GLENN (3) . . Spartanburg, S. C.
  DIANA R. GLOVER (2) . . . . . Huger, S. C.
  JAMES B. GOBBEL (1) . . . . Asheville, N. C.

- DAVID B. GODFREY (2) . . . Greenville, S. C.
  THOMAS W. GOEBEL (1) . . Lancaster, S. C.
  LORANN B. GOEHLE (1) . . . Walhalla, S. C.
  DEBRA S. GOLDIN (1) . . . Lexington, S. C.
  HEYWARD T. GOLDMAN (1) . Greenwood, S. C.
  PAUL P. GOMBOLA (1) . . Greenville, S. C.

- FRANK M. GOOCH (1) . . Spartanburg, S. C.
  LYNN H. GOODE (1) . . . . . Atlanta, Ga.
  JAY W. GOODMAN (3) . . Charleston, S. C.
  THOMAS E. GOODSON (3) . Hartsville, S. C.
  JAMES D. GORDON (1) . . . Arlington, Va.
  LEROY R. GORDON (1) . . Orangeburg, S. C.

- LUCY R. GORENA (2) . Oklahoma City, Okla.
  PHILIP P. GORNICKI (1) . . Glen Head, N. Y.
  MORRIS R. GOSA (1) . . . . . Dalton, Ga.
  DAVID C. GOSEY (2) . . . . Central, S. C.
  DANNY G. GOSNELL (1) . . Campobello, S. C.
  GARY J. GOSZTONYI (3) . . Kintnersville, Pa.

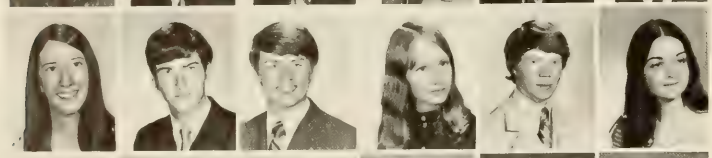

- MARSHA D. GOTSHAW (2) . Greenville, S. C.
  DAVID J. GOUDELOCK (1) . . . Easley, S. C.
  SAMUEL L. GOUGH (2) . . . Chester, S. C.
  JANNA E. GOWER (1) . . (S) Sumter, S. C.
  CHARLES M. GRACE, IV (1) . . Florence, S. C.
  DEBORAH S. GRAHAM (1) . Harleyville, S. C.

- DONNIE V. GRAHAM (1) . . . Pomaria, S. C.
  HARRY M. GRAHAM (3) . . . . Seneca, S. C.
  LINDSAY B. GRAHAM (3) . . Timonium, Md.
  PAMELA G. GRAHAM (1) . . Salisbury, Md.
  ROBERT L. GRAHL (3) . . . Greenville, S. C.
  BRENDA S. GRAINGER (3) . . . Loris, S. C.

## underclassmen

- WANDA S. GRAINGER (3) . . . Loris, S. C.
  CHARLES W. GRAMLING (2) Orangeburg, S. C.
  FRANK E. GRAMLING (1) . . Williston, S. C.
  ALLEN B. GRANT (2) . . . . . Dillon, S. C.
  DANNY R. GRANT (2) . . . . Townville, S. C.
  GAIL B. GRANT (1) . . . . Townville, S. C.

- MARTHA J. GRAVLEY (3) . . Greenville, S. C.
  N. FRANKLIN GRAVELY, JR. (1) Walterboro, S. C.
  BARBARA J. GRAY (2) . . . Lynchburg, Va.
  BARRY E. GRAY (2) . . . . . Pacolet, S. C.
  GRETCHEN E. GRAY (1) . . Greenville, S. C.
  L. WAYNE GRAY (3) . . . Greenville, S. C.

- ROBERT W. GRAY (3) . . . . Easley, S. C.
  DAVID R. GRAYDON (1) . . Greenville, S. C.
  AMOS G. GREEN (2) . . Surfside Beach, S. C.
  FREDERICK B. GREEN (2) . . Columbia, S. C.
  GEORGE P. GREEN (1) . . . Turbeville, S. C.
  JAMES K. GREEN (1) . . . . . Dillon, S. C.

• ROBERT W. GREEN (3) . . . . Mauldin, S. C.
RONALD F. GREEN (2) . . McCellanville, S. C.
SUSAN V. GREEN (3) . . . . Anderson, S. C.
ZOLLIE C. GREEN (3) . . . Turbeville, S. C.
EARLE L. GREENE (1) . . . Greenville, S. C.
FRANCIS J. GREENE, III (3) Mt. Pleasant, S. C.

• MARION E. GREENE (3) . . . Landrum, S. C.
SARAH T. GREER (1) . . (G) Greenville, S. C.
ANNE E. GREGG (1) . . . . Florence, S. C.
MARK C. GREGORY (3) . . . Wheaton, Md.
RANDY T. GREGORY (1) . Spartanburg, S. C.
THOMAS A. GRESSETTE (2) St. Matthews, S. C.

• DELPHINE K. GRIFFIN (3) . Spartanburg, S. C.
JOHN D. GRIFFIN (3) . . . . Pomaria, S. C
JOHN M. GRIFFIN, JR. (2) . . Beaufort, S. C.
PAUL S. GRIFFIN (1) . . . . Beaufort, S. C.
WADE H. GRIFFIN (2) . . Spartanburg, S. C.
CAROL A. GRIFFITH (2) . . . . . Dillon, S. C.

• RUTH W. GRIFFITH (2) . . . Columbia, S. C.
TONI A. GRIFFITH (2) . . . Greenville, S. C.
W. LOUIS GRIFFITH (2) . . .Orangeburg, S. C.
WILLIAM V. GRIFFITH (2) . . . . Pelzer, S. C.
CHARLEY C. GRIGGS (3) . . Hartsville, S. C.
ROBERT L. GRIGSBY (2) . . . Columbia, S. C.

• MIKE J. GROH (1) . . . . . Aiken, S. C.
ROBERT R. GROOMS (1) . . Charleston, S. C.
LAURA P. GROOVER (1) . . . East Point, Ga.
LINDA S. GRUBB (3) . . . . . Seneca, S. C.
ALLEN C. GRUBBS (1) . . . . . Sumter, S. C.
BARBARA J. GRUBER (2) . . . Round-O, S. C.

• JOHN C. GUEST (3) . . . . Greenville, S. C.
DICKSON B. GUILE (3) . . Huntington, N. Y.
MISSY GUNN (1) . . . . . Silver Spring, Md.
WILLIAM K. GUTSHALL (1) . (S) Sumter, S. C.
LISA K. HAERINGER (1) . . . Bethesda, Md.
ROBERT S. HAGEN (1) . . . . . Clemson, S. C.

• THOMAS E. HAGSTRUM (1) . Charleston, S. C.
STEVEN B. HAIGH (1) . . . . Beaufort, S. C.
MARY E. HAIGLER (2) . . . Greenwood, S. C.
MICHAEL W. HAIGLER (2) . . Columbia, S. C.
GEORGE M. HAILE (3) . . . . Savannah, Ga.
E. ANNE HAIR (2) . . . . . Easley, S. C.

## underclassmen

• MELANIE J. HAIR (1) . . . . Anderson, S. C.
SUSAN V. HAIR (1) . . . . . Monetta, S. C.
JEFFERY T. HAIRE (2) . . . . Rock Hill, S. C.
JAMES R. HALBLEIB (2) . . . . . Lititz, Pa.
CAIN C. HALEY (2) . . . . . Columbia, S. C.
DAMON E. HALEY (2) . . . . . Sumter, S. C.

• PETER T. HALEY (3) . . . . . Pinewood, S. C.
DAVID C. HALL (1) . . . . . Greenville, S. C.
ROBERT L. HALL (1) . . . . . Ninety Six, S. C.
SHARON L. HALL (1) . . . . Lexington, S. C.
SUSAN E. HALL (1) . . . . . Bellbrook, Ohio
TURNER C. HALL (3) . . . . Mt. Ulla, N. C.

• RICHARD S. HALPERN (3) . Huntington, N. Y.
STEVE D. HALTOM (2) . . . . . Hartwell, Ga.
DANNY L. HAM (1) . . . . . Blacksburg, S. C.
JOHN M. HAMES (3) . . . . . Chesnee, S. C.
JoALLA HAMILTON (1) . . . Graniteville, S. C.
NANCY E. HAMILTON (3) . . . Clifton, N. J.

- ROBERT B. HAMILTON (2) . . Rock Hill, S. C.
  ROBIN HAMILTON (1) . . Charleston, W. Va.
  DEBORAH W. HAMMETT (3) . Anderson, S. C.
  STEPHANIE A. HAMMOCK (1) Huntington, N. Y.
  BETTY C. HAMMOND (1) . . . Anderson, S. C.
  HAROLD D. HAMMOND (1) . Piedmont, S. C.

- JACQUELYN HAMMOND (2) . . Clemson, S. C.
  RICHARD A. HAMMOND (1) . Greenville, S. C.
  TERRY L. HAMPTON (3) . . . Laurens, S. C.
  DAVID W. HAMSON (2) . W. Columbia, S. C.
  ROBBIE J. HANCE (2) . . . Simpsonville, S. C.
  RAY F. HANCOCK (2) . . . Hartsville, S. C.

- JOHN W. HANE (2) . . . . Ft. Motte, S. C.
  PATRICIA A. HANEY (1) . . . Richmond, Va.
  JOHN J. HANICHAK (1) . N. Providence, N. J.
  JAMES T. HANNA (1) . . . . Lake City, S. C.
  MARY C. HANNA (2) . . . McCormick, S. C.
  SHARON K. HANNA (3) . . . Gastonia, N. C.

- CHRISTOPHER A. HANSON (3) . Modoc, S. C.
  GWYNN L. HARDEE (3) . . . . Loris, S. C.
  WILLIAM G. HARDEE (1) . . . . Loris, S. C.
  JOHN M. HARDEN (1) . . . Walhalla, S. C.
  BEN W. HARDING (3) . . . . . McBee, S. C.
  RONNIE J. HARDING (1) . . . Hartsville, S. C.

- NELSON L. HARDWICK (3) . . . Aynor, S. C.
  WILLIAM T. HARDWICK (3) . . Conway, S. C.
  DANIEL J. HARE (1) . . . . Pinopolis, S. C.
  THOMAS R. HARE (3) . . . . Leesville, S. C.
  ANNA C. HARKEY (1) . . . . Rock Hill, S. C.
  GEORGE S. HARKNESS (1) . . Columbia, S. C.

- DAVID B. HARLEY (1) . . North Augusta, S. C.
  RICHARD K. HARLOW (1) . . . Nanvet, N. Y.
  THOMAS C. HARMON (3) . . Lexington, S. C.
  STEVEN N. HARMON (2) . . . Lexington, S. C.
  CLYDE D. HARPER (2) . . . Greenville, S. C.
  DAVID S. HARPER (2) . . New Providence, Pa.

- JUDITH L. HARPER (3) . . . Greenville, S. C.
  MARY E. HARPER (1) . . . Greenwood, S. C.
  RICHARD C. HARPER (1) . . . . York, S. C.
  RICHARD M. HARPER (2) . . . Seneca, S. C.
  ROBERT N. HARPER (3) . . Greenwood, S. C.
  REGINAL M. HARRELL (1) Moncks Corner, S. C.

## underclassmen

- J. MELINDA HARRELSON (3) . Greenville, S. C.
  MICHAEL E. HARRELSON (1) . . Alcolu, S. C.
  JOHN B. HARRIS (2) . . . Greenwood, S. C.
  JOHN W. HARRIS (1) . . . Honea Path, S. C.
  MARY E. HARRIS (2) . . . McCormick, S. C.
  MASON HARRIS, JR. (3) . . Charleston, S. C.

- ROBERT T. HARRIS (1) . . Westminster, S. C.
  RONALD E. HARRIS (1) . . Pacolet Mills, S. C.
  SUSAN B. HARRIS (1) . . . Greensboro, N. C.
  TIMOTHY B. HARRIS (1) . . . . Greer, S. C.
  MARY K. HARRISON (2) . . Greenville, S. C.
  POWELL B. HARRISON (2) . . Columbia, S. C.

- WILLIAM J. HARRISON, JR. (1) Morrisville, Pa.
  GAIL A. HARROLD (2) . . . . Colonia, N. J.
  J. HARVEY HARROLD (3) . . Spartanburg, S. C.
  ANNE L. HARSHMAN (3) . . . Clemson, S. C.
  FAITH E. HART (2) . . . . . Walhalla, S. C.
  JOHNNY W. HARTLEY (1) . . Columbia, S. C.

- LARRY S. HARTLEY (2) . . . . Columbia, S. C.
GREG H. HARVEY (2) . . . . . Aiken, S. C.
NANCY HARVEY (1) . . . . . Aiken, S. C.
RICK A. HARVEY (3) . . . Greenville, S. C.
GEORGE L. HASELDEN (3) . Charleston, S. C.
ROBT. T. HASELDEN, JR. (1) . Johnsonville, S. C.

- GLORIA G. HASH (1) . . . Greenville, S. C.
REBECCA J. HASTY (1) . . . . Camden, S. C.
HOWARD R. HATCHER (1) . Greenville, S. C.
LINDA K. HATCHER (1) . . . Columbia, S. C.
CAROL A. HATTON (1) . . . . Clinton, S. C.
HANS J. HAVEN (2) . . Winston-Salem, N. C.

- BARBARA J. HAWKINS (1) . . . Central, S. C.
EDNA F. HAWKINS (3) . . . . Central, S. C.
LINDEL M. HAWKINS (1) . . Prosperity, S. C.
MARY A. HAWKINS (3) . . . . Seneca, S. C.
MARY C. HAWKINS (1) . . . . Union, S. C.
MARY K. HAWKINS (1) . . . Columbia, S. C.

- NANCY B. HAWKINS (1) . . . Anderson, S. C.
RICHARD C. HAWKINS (2) . Spartanburg, S. C.
ROSCIA HAWKINS (2) . . . . Hartsville, S. C.
JACK S. HAWLEY (1) . . . . Conway, S. C.
KEN L. HAWTHORNE (2) . . Greenwood, S. C.
EDWARD E. HAYES (2) . . . . . Mayo, S. C.

- JOE F. HAYES, JR. (3) . . Travelers Rest, S. C.
WILLARD E. HAYES (3) . . . Greenville, S. C.
GEORGE M. HAYNES (2) . . Spartanburg, S. C.
JIMMIE HAYNIE (3) . . . . Anderson, S. C.
MARSHA E. HAYSLIP (1) . . Spartanburg, S. C.
JOHN E. HAZELWOOD (2) . . Greenville, S. C.

- ROBERT H. HEAD (1) . . . . . Walhalla, S. C.
DONALD J. HEALY (3) . . . . . Atlanta, Ga.
MICHAEL B. HEARD (1) . . . Greenville, S. C.
JAMES L. HEATON, JR. (2) . Orangeburg, S. C.
JAMES A. HECKEL (3) . . . Rock Hill, S. C.
KATHERINE L. HECKERMAN (1) Chas. Hts., S. C.

- DONNA S. HECKLE (1) . . . Rock Hill, S. C.
DAVID B. HEDGEPETH (2) . Hackensack, N. J.
ROGER P. HEFFELFINGER (1) . . Miramar, Fla.
WILLIAM T. HEFFELFINGER (2) Greensburg, Pa.
SHIGERU HEGGINS (1) . . (S) Vicksburg, Miss.
MICHAEL D. HELLAMS (3) . . Laurens, S. C.

## underclassmen

- DEBORAH J. HELLER (1) . . . Manning, S. C.
MARK A. HELMKEN (1) . Mountain Lakes, N. J.
DEBBIE R. HELMS (1) . . . . Greenville, S. C.
DONALD L. HELMS, III (1) . . Columbia, S. C.
DOYLE M. HEMBREE (1) . . . Greenwood, S. C.
ALEC HEMINGWAY (2) . . . Summerton, S. C.

- CAROLE D. HEMPHILL (1) . Orangeburg, S. C.
FRED. P. HENDERSON, JR. (1) . Ninety Six, S. C.
HUGH R. HENDERSON (1) . . . Belton, S. C.
JAMES R. HENDERSON (3) . . Asheville, N. C.
KATHY S. HENDERSON (2) . . Piedmont, S. C.
STEPHEN B. HENDERSON (1) . . . Easley, S. C.

- STEVEN Z. HENDERSON (2) . . Greenwood, S. C.
WILLIAM R. HENDERSON (1) . Savannah, Ga.
JOHN S. HENDLEY (1) . . . . Columbia, S. C.
DAVID L. HENDRICK (1) . . Spartanburg, S. C.
MICHAEL L. HENDRICKS (3) . . Conway, S. C.
DAVID F. HENDRICKS (1) . . . . Pelzer, S. C.

- JAMES L. HENDRIX (2) . . . Hartsville, S. C.
  KRISTI M. HENDRIX (1) . . . Lexington, S. C.
  PATRICIA E. HENDRIX (2) . . Simpsonville, S. C.
  CAROL A. HENRY (1) . . . . Cowpens, S. C.
  CHARLES A. HENRY (2) . . . Frogmore, S. C.
  ELYSE G. HENRY (1) . . . . Anderson, S. C.

- SALLY HENRY (3) . . . . Spartanburg, S. C.
  WESLEY D. HENRY (1) . . . . Frogmore, S. C.
  THOMAS H. HERLONG (3) . . Johnston, S. C.
  DIXIE L. HERNDON (1) . . . Lancaster, Ohio
  JULIA A. HERNS (3) . . . . Charleston, S. C.
  FRANCES K. HERRING (1) . (S) Sumter, S. C.

- JANE C. HESTER (2) . . . . Greenville, S. C.
  DEBORAH C. HEUER (1) . . . Charleston, S. C.
  EDWARD H. HEUER (3) . . . Charleston, S. C.
  MARILYN J. HEYER (1) . . . Guilford, Conn.
  JOHN J. HEYRICH (3) . Upper Montclair, N. J.
  DAVID M. HICKLIN (3) . . Spartanburg, S. C.

- EDWARD B. HICKS (3) . . Spartanburg, S. C.
  KENNETH M. HICKS (2) . . . Florence, S. C.
  MILTON J. HIGGINBOTHAM (1) . Seneca, S. C.
  RAYMOND F. HIGGINS (3) . . Amityville, N. Y.
  WILLIAM E. HIGGINS (1) . . . Homer, N. Y.
  DAVID L. HIGHTOWER (1) . . Cedartown, Ga.

- JOHNNY E. HIGHTOWER (1) . . Baldwin, Fla.
  CHARLES B. HILBURN (3) . Mt. Pleasant, S. C.
  DOROTHY D. HILDEBRAND (2) . Asheville, N. C.
  VAN P. HILDERBRAND (2) . . . Clover, S. C.
  BARBARA E. HILL (2) . . . . . Clemson, S. C.
  MARGARET E. HILL (1) . . . . Decatur, Ga.

- PATSY S. HILL (3) . . . . Greenville, S. C.
  ROBERT B. HILL (3) . . . Timmonsville, S. C.
  WAYNE F. HILL, JR. (3) . . Timmonsville, S. C.
  JUNE HILLIARD (3) . . . . . Greer, S. C.
  CHRIS C. HINDMAN (2) . . Spartanburg, S. C.
  FRANK G. HINNANT (1) . . Greenville, S. C.

- JAMES M. HINSON (1) . . (S) Manning, S. C.
  JERRY R. HINSON (3) . . . . Pelzer, S. C.
  CLEVELAND C. HIOTT (2) . . Round O, S. C.
  BEVERLY J. HIPP (1) . . . . . Easley, S. C.
  DUANE W. HIPP (1) . . . Williamsville, N. Y.
  KEITH, C. HIPP (1) . . . West Columbia, S. C.

## underclassmen

- THOMAS M. HIPP (2) . . . . . Easley, S. C.
  MARY C. HIPPS (2) . . . . . Florence, S. C.
  MICHAEL J. HIRSCH (1) . Myrtle Beach, S. C.
  EVERETT E. HITE, III (3) . . Spartanburg, S. C.
  MARY S. HITE (1) . . . . Spartanburg, S. C.
  PAGE L. HITE (2) . . . . . Florence, S. C.

- PAMELA C. HITT (3) . . . . . Liberty, S. C.
  JAMES H. HOBSON (1) . . . . Clemson, S. C.
  DONALD B. HOCKER (1) . . . Laurens, S. C.
  MARY N. HOCKETT (1) . . . Newberry, S. C.
  NANCY L. HODGE (1) . . . Matthews, N. C.
  JAMES E. HODGES (2) . . . Ware Shoals, S. C.

- SUSAN E. HOGAN (1) . . . Lancaster, S. C.
  DONNA L. HOLCOMBE (1) . . Greenville, S. C.
  GREGORY G. HOLCOMBE (2) . Pickens, S. C.
  KATHERINE W. HOLCOMBE (3) . Easley, S. C.
  STEVEN W. HOLCOMBE (3) . . . Easley, S. C.
  ELIZABETH N. HOLDEN (1) . . . Clemson, S. C.

• CAROL A. HOLDER (3) . . . Columbia, S. C.
RAY A. HOLEMAN (1) . . . Greenville, S. C.
CAROLYN E. HOLL (1) . . . Greenville, S. C.
ROBERT W. HOLLADAY (1) . . . Sumter, S. C.
ANTHONY A. HOLLAND (1) . . Clinton, S. C.
BEN L. HOLLAND (2) . . . Mooresville, N. C.

• DONALD M. HOLLAND (1) . (G) Mauldin, S. C.
WILLIAM P. HOLLAND (3) . . Anderson, S. C.
LOUIS C. HOLLEMAN (2) . . . Oakway, S. C.
SARAH R. HOLLEMAN (3) . Summerville, S. C.
ADRIA H. HOLLINGSWORTH (2) Greenville, S. C.
JOHN R. HOLLINGSWORTH (3) Anderson, S. C.

• WM. HOLLINGSWORTH (1) (S) Manning, S. C.
KATHRYNE M. HOLLIS (2) . . Rock Hill, S. C.
ROBERT H. HOLLIS (1) . . . Greenville, S. C.
WILLIAM M. HOLLIS (1) . . . . Clinton, S. C.
GEORGE F. HOLMAN (1) . . Anderson, S. C.
CHARLES R. HOLROYD (3) . . Rock Hill, S. C.

• WILLIAM T. HOLROYD (1) . . Rock Hill, S. C.
KATHY E. HOLT (1) . . . . Simpsonville, S. C.
WILLIAM B. HOLZBACH (1) . . Sumter, S. C.
KINGSLEY E. HOMBERT (1) . . Gastonia, N. C.
ADELAIDE F. HOMMEL (2) . . . Ladson, S. C.
JENNY L. HONEA (1) . . . . Oakway, S. C.

• GEORGE E. HOOD (1) . . . . Easley, S. C.
RUSH HOOD, JR. (3) . . . . Anderson, S. C.
WILLIAM C. HOOD (2) . . . . Sharon, S. C.
WILLIAM M. HOOD (3) . . Williamston, S. C.
JOHN S. HOOKS (2) . . . . Greenville, S. C.
KATHY HOOPER (3) . . . . Anderson, S. C.

• JOE H. HOPE (1) . . . . . Mt. Lakes, N. J.
JOHN D. HOPKINS (3) . . Simpsonville, S. C.
MARK L. HOPKINS (1) . . . Pendleton, S. C.
ROBERT G. HOPKINS (1) . . . . Central, S. C.
ROBERT H. HORD (2) . . . . . Atlanta, Ga.
BENJAMIN S. HORNE (2) . . Charleston, S. C.

• CRAWFORD J. HORNE (2) . . Elizabeth, N. J.
NANCY L. HORNER (2) . . . . Trenton, N. J.
LYNN D. HORNEY (2) . . . . Newark, Del.
BOBBY O. HORTON (1) . . Spartanburg, S. C.
DAN L. HORTON (3) . . . . Clemson, S. C.
JOHN M. HORTON (3) . . . Central, S. C.

## underclassmen

• MARK M. HORTON (1) . . . Abbeville, S. C.
KEVIN E. HOUSE (1) . . . . Newberry, S. C.
WILLIAM M. HOUSTON (1) . Spartanburg S. C.
MILFORD O. HOWARD, JR. (2) Piedmont, S. C.
PAMELA K. HOWARD (1) . . Greenwood, S. C.
ROBERT E. HOWELL (2) . . . Concord, N. C.

• STEPHEN F. HOWILER (3) . . . Sumter, S. C.
NAN L. HOWLE (1) . . . . . Hartsville, S. C.
NANCY I. HOWLE (1) . . . (S) Sumter, S. C.
GARY J. HOYSON (2) . . . . . Carnegie, Pa.
AUSTIN S. HUBBARD (3) . . . Clemson, S. C.
BETTY C. HUBBARD (2) . . . . Clemson, S. C.

• ELBERT B. HUBBARD, III (2) . . Florence, S. C.
WILLIAM R. HUBBARD (3) . . . Clemson, S. C.
KATHY J. HUBBELL (3) . . . . Bethesda, Md.
CHERYL K. HUDGINS (2) . . Spartanburg, S. C.
BETTY J. HUDSON (3) . . . . Conway, S. C.
CHARLES J. HUDSON (3) . . . Conway, S. C.

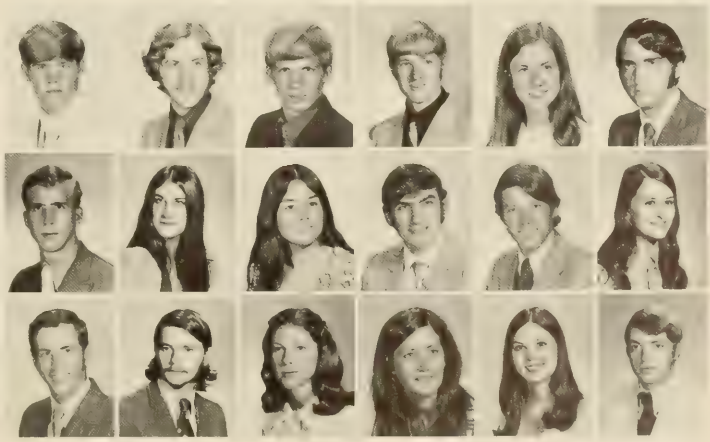

- THOMAS HUDSON (1) . . . . . Pittsburgh, Pa.
  CHARLES T. HUFF (3) . . . . . Clemson, S. C.
  THOMAS F. HUFF (2) . . . St. Matthews, S. C.
  FRED R. HUFFMAN (3) . . . . . Seneca, S. C.
  CLYDE R. HUGGINS (1) . . (S) Sumter, S. C.
  HARRIET L. HUGHES (2) . . . Lancaster, S. C.

- JERALD G. HUGHES (3) . . . . . Seneca, S. C.
  JOHN B. HUGHES, JR. (3) . . Rock Hill, S. C.
  LEWIS C. HUGHES (2) . . . . . Enoree, S. C.
  ROBIN V. HUGHES (3) . . . Falls Church, Va.
  SIDNEY H. HUGHES (3) . . . Blenheim, S. C.
  NANCY HUGHSTON (3) . . Spartanburg, S. C.

- PATRICIA E. HULL (1) . . . . . East Point, Ga.
  RONALD F. HULL (1) . . North Augusta, S. C.
  DAVID F. HUMBERT (2) . . . . Hanover, Pa.
  CHARLES W. HUMPHRIES (1) . Camden, S. C.
  KAREN P. HUMPHRIES (2) . . Columbia, S. C.
  PAMELA R. HUMPHRIES (1) . Columbia, S. C.

- WILLIAM R. HUMPHRIES (1) . Cranford, N. J.
  CHARLES C. HUNLEY (2) . . . Monroe, N. C.
  STEVEN D. HUNNICUTT (1) . Sandy Spgs., S. C.
  WILLIAM F. HUNNICUTT (1) . Pendleton, S. C.
  ALBERT L. HUNT (3) . . Orchard Lake, Mich.
  DONALD C. HUNT (3) . . . Greenville, S. C.

- MICHAEL N. HUNT (2) . . . . Pickens, S. C.
  NANCY J. HUNT (1) . . . . . Pickens, S. C.
  ARTHUR K. HUNTER (1) . Yonges Island, S. C.
  HOWELL C. HUNTER (2) . . Rock Hill, S. C.
  WALTER S. HUNTER (2) . . . Greenville, S. C.
  WILLIAM T. HUNTER (2) . . . Central, S. C.

- ROBERT K. HUNTLEY (1) . . Chesterfield, S. C.
  REBECCA L. HUSTON (1) . . . Lakeland, Fla.
  SUZANNE E. HUTCHINS (3) . Anderson, S. C.
  JOSEPH HUTCHINSON (3) . . . Estill, S. C.
  ROBERT J. HUTNIK (3) . Greenwood Lake, N. Y.
  CATHERINE D. HUTSON (2) . . Conyers, Ga.

- ROBERT E. HYATT (2) . . . Waynesville, N. C.
  MELISSA S. HYDRICK (1) . . Greenville, S. C.
  CLAUDE B. ILER (1) . . . . . Cheraw, S. C.
  LLOYD C. IRICK (1) . . . . . Columbia, S. C.
  MARGARET D. IRMITER (3) . . Clemson, S. C.
  MARK R. IRWIN (2) . . . Kennett Square, Pa.

## underclassmen

- EDWARD F. ISBILL (2) . . . Ware Shoals, S. C.
  MARILYN D. ISENHOUR (3) . Norwood, N. C.
  FRANKLIN W. IVEY (1) . . . . Clinton, S. C.
  MARTHA A. IVEY (2) . . . . Sag naw, Mich.
  CHARLES L. JACKSON (3) . Summerville, S. C.
  EDWIN B. JACKSON (3) . . . Batesburg, S. C.

- JESSE K. JACKSON (1) . . . Edgefield, S. C.
  PHILIP R. JACKSON (1) . . . Hampton, S. C.
  RANDOLPH D. JACKSON (3) . Camden, S. C.
  RICHARD E. JACKSON (2) . . Hampton, S. C.
  THOMAS B. JACKSON (2) . Orangeburg, S. C.
  NANCY E. JACOBS (1) . . Mt. Pleasant, S. C.

- ROBERT E. JACOBS (2) . . Georgetown, S. C.
  JOHN M. JAKUBIEC (1) . . Wallington, N. J.
  MARIE D. JAMES (2) . . . . . Sumter, S. C.
  JOHN D. JAMESON (3) . . . Ridgeland, S. C.
  ROBERT L. JAMESON (2) . . . . Easley, S. C.
  VIRGINIA A. JAMESON (2) . . . Easley, S. C.

• GEORGE E. JAMIESON (3) . . . Macon, Ga.
WILLIAM E. JAMISON (2) . . Conway S. C.
GAIL L. JANARELLA (1) . . . Nanuet N. Y.
DANIEL A. JANER (3) . . . San Juan P. R.
FREDRICK JAQUES (1) . . . . Bowman, S. C.
EDWARD H. JASHINSKY (1) . . Sumter S. C.

• JOSEPH A. JAY (1) . . . . . Saluda, S. C.
BRUCE C. JAYNES (1) . . . . Augusta, Ga.
JUDITH A. JAYNES (2) . . . . Camden, S. C.
CANDICE S. JENKINS (1) . . Greenville, S. C.
JAMES E. JENKINS (2) . North Charleston, S. C.
JOHN K. JENKINS, JR. (3) . . . . Erie, Pa.

• MICHAEL W. JENKINS (3) . . Lancaster S. C.
ROBERT N. JENKINS (1) . . . Marlboro, N. J.
MARION D. JENKINSON (3) . Summerton S. C.
BARBARA G. JENNINGS (2) . Lancaster, S. C.
DAVID C. JENNINGS (3) . . Spartanburg, S. C.
ELIZABETH L. JENNINGS (1) Spartanburg, S. C.

• HAROLD C. JENNINGS (2) . Greenville, S. C.
JAMES K. JENNINGS (3) . . Spartanburg, S. C.
JOHN K. JENNINGS (3) . . . Sumter, S. C.
TERESA J. JENNINGS (1) . . . . Aiken, S. C.
JUDITH B. JERDEN (1) . . . Columbia, S. C.
JAMES M. JERNIGAN (1) . (S) Camden, S. C.

• PETER H. JETT (1) . . . . . McLean, Va.
MICHAEL S. JEWELL (1) . . . . Easley, S. C.
DENISE E. JOHANSON (3) North Caldwell, N. J.
CLAUDIA S. JOHMANN (1) . . Berkeley, N. J.
PAUL R. JOHNS (1) . . . . Leesville, S. C.
SUSAN D. JOHNS (2) . . . . Columbia, S. C.

• ALEX H. JOHNSON (2) . . . . . Latta, S. C.
BRADFORD H. JOHNSON (2) . . Inman, S. C.
CHARLES E. JOHNSON (1) . (S) Sumter, S. C.
CHARLES J. JOHNSON (3) Beech Island, S. C.
DAVID K. JOHNSON (2) . . Clearwater, S. C.
DIANNA L. JOHNSON (2) . . Greenville, S. C.

• FRED M. JOHNSON, JR. (3) . . Sumter, S. C.
GERALD P. JOHNSON (1) . . Cheshire, Conn.
GREGORY S. JOHNSON (3) . Asheville, N. C.
HARRY E. JOHNSON (1) . . (S) Sumter, S. C.
J. MONROE JOHNSON (2) . . Arleta, Calif.
JAMES B. JOHNSON (1) . . . Sumter, S. C.

## underclassmen

• JAMES R. JOHNSON (2) . . Greenville, S. C.
JAMES W. JOHNSON, JR. (3) . Sumter, S. C.
JOHN L. JOHNSON (3) . . . Florence, S. C.
JOSEPH R. JOHNSON (2) . Georgetown, S. C.
JULIE C. JOHNSON (1) . Ft. Lauderdale, Fla.
LARRY B. JOHNSON (1) . . . Conway, S. C.

• MABEL M. JOHNSON (2) . . Columbia, S. C.
MALCOLM K. JOHNSON (1) . Darlington, S. C.
MARK S. JOHNSON (1) . . . Florence, S. C.
NANCY C. JOHNSON (1) . . Johnston, S. C.
ROBBIE V. JOHNSON (2) . . (S) Sumter, S. C.
ROBERT A. JOHNSON (3) . . Columbia, S. C.

• ROBERT M. JOHNSON (2) . . Columbia, S. C.
SUSAN J. JOHNSON (1) . . Columbia, S. C.
THOMAS J. JOHNSON (1) . . . Greer, S. C.
VICTORIA G. JOHNSON (2) . . Inman, S. C.
WILLIAM P. JOHNSON (1) . . . York, S. C.
DAVID C. JOHNSTON (2) . Summerville, S. C.

- ROGER T. JOHNSTON (1) . . St. George, S. C.
  BARRY W. JONES, JR. (3) . . Florence, S. C.
  BOYD T. JONES (1) . . . . . Loris, S. C.
  CHARLES D. JONES (3) . . . Bishopville, S. C.
  CHARLES H. JONES (1) . . . Florence, S. C.
  CHARLES W. JONES (1) . . (S) Sumter, S. C.

- CHARLIE E. JONES (1) . . . . Florence, S. C.
  COMER F. JONES (1) . . . . Annandale, Va.
  DANIEL K. JONES (1) . . . Baltimore Md.
  DANNY L. JONES (1) . . . . . Sumter, S. C.
  FAYE A. JONES (2) . . . . Greenville, S. C.
  FRANCIS G. JONES (2) . . . Florence, S. C.

- HOWARD M. JONES (3) . . . Garnett, S. C.
  JAMES C. JONES, JR. (3) . . Lancaster, S. C.
  KAY E. JONES (1) . . . . . Mauldin, S. C.
  LAURA P. JONES (2) . . . Spartanburg, S. C.
  PAMELA B. JONES (1) . . . Greenville, S. C.
  PAM M. JONES (3) . . . . . Clemson, S. C.

- PAULA L. JONES (3) . . . Charleston, S. C.
  PHILIP W. JONES (3) . . . . Florence, S. C.
  ROSEMARY JONES (1) . . . . Cowpens, S. C.
  SUSAN A. JONES (1) . . . Spartanburg, S. C.
  WILLIAM J. JONES (3) . . Charleston, S. C.
  WILLIAM R. JONES (2) . . . Mauldin, S. C.

- ARNOLD B. JORDAN, JR. (1) (S) Sumter, S. C.
  DOUGLAS K. JORDAN (1) . . . Pelzer, S. C.
  JOAN M. JORDAN (1) . . . Scranton, S. C.
  LUCY M. JORDAN (2) . . . Columbia, S. C.
  MARGARET E. JORDAN (1) (G) Greenville, S. C.
  MARIAN E. JORDAN (1) . . Columbia, S. C.

- DOROTHY H. JOSEY (1) . . . Manning, S. C.
  LESLIE K. JOSEY (3) . . . . Manning, S. C.
  MELISSA C. JOYE (1) . . . . Columbia, S. C.
  FRANK J. JULFAN (1) . . . . Anderson, S. C.
  ALAN F. JURKOWSKI (2) . . Budd Lake, N. J.
  SAMUEL D. JUSTICE (1) . . . Walhalla, S. C.

- MIKE S. KAKASSY (1) . . . . Gastonia, N. C.
  NABEEL F. KAMMOUN (3) . . Tripoli, Lebanon
  ROBERT B. KANE (3) . . . . Columbia, S. C.
  WILLIAM B. KARST (3) . . . Greenville, S. C.
  FRED S. KAY (3) . . . . . Belton, S. C.
  JOHN W. KAY, JR. (1) . . . Columbia, S. C.

## underclassmen

- OLIVIA A. KAY (1) . . . . . Iva, S. C.
  WILLIAM A. KAY (3) . . . . Columbia, S. C.
  WILSON J. KAY (3) . . . . Anderson, S. C.
  WILLIAM C. KEA (1) . . . Orangeburg, S. C.
  GEORGIA L. KEENAN (1) . . . Lugoff, S. C.
  MICHAEL P. KEESHEN (1) . Ridgefield, Conn.

- MICHAEL T. KEHNE (1) . . . Frederick, Md.
  WILLIAM N. KEISLER (2) . . . Gilbert, S. C.
  REMBERT M. KEITH (3) . . . . Lugoff, S. C.
  BARTO P. KELLETT (3) . . . . Enoree, S. C.
  MARY J. KELLEY (2) . . Travelers Rest, S. C.
  PHIL R. KELLEY (2) . . . . . Seneca, S. C.

- STEVE D. KELLEY (2) . . . . Greenville, S. C.
  CAROL A. KELLY (1) . . . . Columbia, S. C.
  JAMES E. KELLY (2) . . . . Greenville, S. C.
  KENNETH W. KELLY (1) . . . Anderson, S. C.
  PATRICIA A. KELLY (3) . . . Greenville, S. C.
  WALTER T. KELLY (3) . . . . Alexandria, Va.

- MARY B. KELSEY (2) . . . . . Pickens, S. C.
  JOHN T. KELTON (2) . North Bay Village, Fla.
  FRED S. KEMMERLIN (2) . . Ridgeville, S. C.
  MARY K. KEMP (2) . . . . Ninety Six, S. C.
  WILLIAM T. KENNEDY (2) . . Hanahan, S. C.
  DANNY A. KENNERLY (3) . Orangeburg, S. C.

- GEORGE T. KERR (1) . . . Greenville, S. C.
  REBECCA A. KERR (1) . . . Columbia, S. C.
  RODNEY C. KERSEY (1) . . . Chester, S. C.
  NELSON T. KESSLER (3) . . Greenville, S. C.
  DANIEL A. KEY (2) . . . . . (G) Inman, S. C.
  BEVERLY A. KEYSER (1) . . Ft. Lauderdale, Fla.

- DEE R. KIGER (1) . . . . . Aiken, S. C.
  SUSAN K. KILLE (3) . . . . Charlotte, N. C.
  ROBERT E. KILLEY (2) . . Sullivans Island, S. C.
  BILL KIMBRELL (1) . . . . Spartanburg, S. C.
  DEBORAH A. KIMMITT (1) . . . Liberty, S. C.
  VERNON F. KIMSEY (1) . . . Columbia, S. C.

- HARRY W. KINARD (2) . . Greenwood, S. C.
  ALAN C. KING (3) . . . . Greenville, S. C.
  DAVID K. KING (3) . . . . Greenville, S. C.
  DEBBIE J. KING (3) . . . . Anderson, S. C.
  DeWITT W. KING, III (1) . . Charleston, S. C.
  EDWARD H. KING (3) . . . Hartsville, S. C.

- JAMES M. KING (3) . . . . Hartsville, S. C.
  JANICE F. KING (3) . . . . . Belton, S. C.
  JOHNNY T. KING (3) . . . Gray Court, S. C.
  PHYLLIS H. KING (2) . . (G) Greenville, S. C.
  RONALD H. KING (1) . . . . . Clemson, S. C.
  STEVEN R. KING (3) . . . Chesterfield, S. C.

- TED A. KING (2) . . . . . Atlanta, Ga.
  EDWARD J. KINNEY (1) . . (S) Sumter, S. C.
  DOTTY L. KIRBY (2) . . . . . Slater, S. C.
  RONALD N. KIRBY (1) . (G) Simpsonville, S. C.
  JERRILU KIRK (3) . . . . . Easley, S. C.
  RICHARD R. KIRK (3) . . . Greenville, S. C.

- VICKIE L. KIRKLAND (1) . . Greenwood, S. C.
  DAVID M. KIRKPATRICK (1) . . Florence, S. C.
  MATTHEW D. KIRKPATRICK (1) Greenville, S. C.
  ROGERS W. KIRVEN (1) . . . Florence, S. C.
  WILLIAM K. KIRWIN (1) . . Union City, Ind.
  JANET P. KIZER (1) . . . . . Abbeville, S. C.

## underclassmen

- TERRYL H. KLOSTERMAN (3) . . Doraville, Ga.
  BRENDA L. KNEECE (1) . . . Monetta, S. C.
  LEWIS A. KNIGHT (3) . . . . Lancaster, S. C.
  MITCHELL H. KNIGHT (1) . . . . Largo, Fla.
  VICKIE L. KNIGHT (1) . . . Greenwood, S. C.
  WESLEY C. KNIGHT (1) . . . Princeton, S. C.

- CHRISTINE M. KNITTLE (2) . . Alexandria, Va.
  BRADLEY G. KNOLL (2) . . . . . Miami, Fla.
  KENNETH G. KNOUF (1) . . Greenville, S. C.
  JOHN R. KNOX (1) . . . . . Easley, S. C.
  SUSAN C. KNOX (2) . . . . Spartanburg, S. C.
  JOHN B. KNUDSEN (3) . . . . Merriam, Kan.

- ROBERT E. KOCH (3) . . . . Newberry, S. C.
  HENRY E. KODAMA (1) . Moncks Corner, S. C.
  ALBERT R. KOON (3) . . . . . Chapin, S. C.
  BERT R. KOON (2) . . . . . Charleston, S. C.
  KENNETH P. KOONS (2) . . . . Yardley, Pa.
  CARLOTTA KORNAHRENS (3) Summerville, S. C.

- KEVIN H. KORNFIELD (1) . . . Lancaster, Pa.
  NANCY L. KOSLOSKY (2) . . Watchung, N. J.
  WILLIAM J. KOSSLER (1) . . Charleston, S. C.
  EDWARD P. KOZIOL (3) . . . Riverforest, Ill.
  PHILIP C. KOZLIK (2) . . . Smithtown, N. Y.
  JOEL G. KRAVITZ (2) . . . Beachwood, Ohio

- CAROL S. KRESS (1) . . . . Columbia, S. C.
  LYNN E. KRESS (2) . . . . . Richmond, Va.
  LISA J. KRISHER (2) . . . . Charleston, S. C.
  DOUGLAS W. KROSKE (1) . . Greenville, S. C.
  MARITA E. KUHNEN (2) . . Kenilworth, N. J.
  HENRY M. KUNKLE (2) . . . Prosperity, S. C.

- SUSAN KURIVCHACK (1) . . S. Plainfield, N. J.
  B. LAURIE LACEY (1) . . North Augusta, S. C.
  JANE L. LACHICOTTE (1) . . . . Lugoff, S. C.
  PETER M. LACK (1) . . . . Walterboro, S. C.
  PHILIP M. LACKEY (1) . . . . . Belton, S. C.
  DARRELL R. LAKE (3) . . . . . Columbia, S. C.

- FRANK L. LAKE (2) . . . . . Prosperity, S. C.
  THOMAS L. LAKE (2) . . . Jamestown, S. C.
  BROADUS P. LAMB (3) . . . Greenwood, S. C.
  JOHN G. LAMB (1) . . . . Greenwood, S. C.
  PHOEBE A. LAMBERT (2) . . . Pacolet, S. C.
  DAVID D. LAMP (2) . . . . . Columbia, S. C.

- TERRY A. LAMP (1) . . . . . Columbia, S. C.
  DONALD W. LANCASTER (2) Mt. Pleasant, S. C.
  LINDA J. LANCASTER (1) . Campobello, S. C.
  GERRY L. LAND (1) . . . . . Seneca, S. C.
  PAUL LANDERS (1) . . . . Greenville, S. C.
  THOMAS E. LANDON (3) . Spartanburg, S. C.

- GEORGE E. LANDRETH (3) . . . Augusta, Ga.
  JOHN N. LANDRETH (1) . Westminster, S. C.
  RAYMOND M. LANDRY (1) . . Mt. Kisco, N. Y.
  HAROLD P. LANGFORD (3) . . Columbia, S. C.
  WITT I. LANGSTAFF (2) . . . Kingsport, Tenn.
  CHARLES D. LANGSTON (1) . . Seneca, S. C.

- GREGORY G. LANGSTON (3) . Florence, S. C.
  CHARLIE M. LARK (3) . . . . . Easley, S. C.
  STEVEN E. LARMORE (2) . . . . Delmar, Del.
  MARGARET E. LATHROP (2) . . Clemson, S. C.
  KEITH D. LATTIMER (3) . . . . Atlanta, Ga.
  CONRAD C. LAU (2) . . . . Greenwood, S. C.

## underclassmen

- ALAN B. LAUGHLIN (1) . . Charleston, S. C.
  STEVEN C. LAUGHTER (1) . . . Clemson, S. C.
  JANET L. LAUR (2) . . . . Summerville, S. C.
  SHIRLEY A. LAUR (1) . . . Summerville, S. C.
  WILLIAM T. LAVENDER (3) . . New Zion, S. C.
  JOHN M. LAW (2) . . . . Bishopville, S. C.

- BOB S. LAWRENCE (1) . . . . Clemson, S. C.
  JANE E. LAWRENCE (1) . . . . Columbia, S. C.
  NANCY C. LAWRENCE (3) . . Greenville, S. C.
  ROBERT C. LAWRENCE (2) . . Central, S. C.
  LANELL W. LAYNE (3) . . . . Clemson, S. C.
  WILLIAM J. LAZENBY (3) . . Fort Lawn, S. C.

- JEROME P. LEAGUE (1) . (G) Greenville, S. C.
  DAVID P. LEBEL (1) . . . Jacksonville, N. C.
  GARY J. LEDBETTER (3) . . Summerville, S. C.
  CHARLES D. LEDFORD (2) . . Greenville, S. C.
  ANITA J. LEE (2) . . . . . Seneca, S. C.
  CAROLINE E. LEE (1) . . . . Asheville, N. C.

- CHUNG-PING LEE (2) . . . Bangkok, Thailand
DOUGLAS F. LEE (1) . . . . Wilmington, Del.
GARY C. LEE (1) . . . . . (S) Alcolu, S. C.
GEORGE W. LEE (3) . . . . Greenville, S. C.
HOWARD E. LEE (3) . . . . . Clemson, S. C.
LUCIAN R. LEE (2) . . . . . Taylors, S. C.

- MICHAEL E. LEE (3) . . . . . Camden, S. C.
RACHEL E. LEE (1) . . . . . Walhalla, S. C.
ROBERT D. LEE (1) . . . . (S) Sumter, S. C.
STEVEN F. LEE (1) . . . . . (S) Boykin, S. C.
TERRY T. LEE (1) . . . . . Georgetown, S. C.
MARTHA C. LEEKE (2) . . . Simpsonville, S. C.

- JAMES LEMON (2) . . . . . Barnwell, S. C.
CLAY P. LENTZ (1) . . . . . Florence, S. C.
LEN LEONARD (1) . . . . . Charleston, S. C.
REBEKAH A. LEONARD (3) . . . Lyman, S. C.
THOMAS W. LEONARD (2) . . . Greer, S. C.
JOHN LEE LEOPARD (2) . . . Greenville, S. C.

- BENJAMIN A. LEPPARD (2) . . Greenville, S. C.
GEORGIA E. LeROY (1) . . . . Hartwell, Ga.
DAVID C. LESLIE (1) . . . . Rock Hill, S. C.
SARA L. LESLIE (2) . . . . . Clemson, S. C.
CECIL G. LESTER, JR. (1) . . . . Taylors, S. C.
PAMELA G. LESTER (1) . . . . . Clover, S. C.

- ANNE L. LEWIS (2) . . . . . Maitland, Fla.
AUBREY W. LEWIS (1) . . (S) Kingstree, S. C.
CAROLYN V. LEWIS (1) . . . Allendale, S. C.
DEBORAH D. LEWIS (2) . . . Greenville, S. C.
LAWRENCE W. LEWIS (1) . . . Altavista, S. C.
MARILYN D. LEWIS (1) . . . . Florence, S. C.

- RITA A. LEWIS (3) . . . . . Liberty, S. C.
STEVE R. LEWIS (1) . . . . . Pickens, S. C.
RALPH S. LEYH (1) . . . . Charleston, S. C.
HARRELL W. LIGON (3) . . . Greenville, S. C.
ROBERT W. LIGON (2) . (G) Greenville, S. C.
FAITH B. LILES (1) . . . . . Lancaster, S. C.

- W. JOHN LIND (3) . . . . Abbeville, S. C.
DEBORAH A. LINDBERG (3) . Charleston, S. C.
ELIZABETH N. LINDER (2) . . Charleston, S. C.
BENJAMIN L. LINDLER (3) . . . Saluda, S. C.
DALE E. LINDLER (1) . . . . Batesburg, S. C.
JERRY B. LINDLER (2) . . . . . Chapin, S. C.

## underclassmen

- GEORGE D. LINDSAY, JR. (1) . Greenville, S. C.
PICKENS M. LINDSAY (2) . . . Clemson, S. C.
MARY J. LINDSEY (2) . . . Greenville, S. C.
LYNN W. LINDSTEDT (3) . . . Anderson, S. C.
JAMES R. LINGLE, JR. (1) . . Florence, S. C.
JOHN T. LIPSEY (1) . . . . New Zion, S. C.

- PATRICIA A. LITTLE (1) . . . Anderson, S. C.
MARTHA E. LITTLEFIELD (1) . . Florence, S. C.
NAIDA R. LOCKABY (1) . Travelers Rest, S. C.
ROY E. LOCKETT (2) . . . . Gastonia, N. C.
JAMES E. LOFTIS, JR. (3) . . Valley Falls, S. C.
LARRY J. LOFTON (1) . . . . Clemson, S. C.

- GUY A. LOMBARDO (1) . . . Jacksonville, S. C.
JOHN R. LONDON (1) . . . . Rock Hill, S. C.
DONALD A. LONG (2) . . . . Greenville, S. C.
JAN M. LONG (1) . . . (G) Greenville, S. C.
JERRY G. LONG (3) . . . . Greenville, S. C.
WILLIAM J. LONG (2) . . . . Bellmawr, N. J.

- LEWIS A. LONGSHORE (1) . . Saluda, S. C.
  VIRGINIA L. LOVELACE (1) . Columbia, S. C.
  BARBARA R. LOWE (1) . . Spartanburg, S. C.
  DOUGLAS H. LOWE (2) . . Orangeburg, S. C.
  GERALD D. LOWE (1) . . . Spartanburg, S. C.
  JOSEPH W. LOWE (3) . . New Ellenton, S. C.

- KENNETH LOWERY (1) . . . Fort Mill, S. C.
  LEWIS F. LOWERY (1) . . . . Rock Hill, S. C.
  WAYNE S. LOWN (1) . . West Columbia, S. C.
  JOHN P. LOWRY (1) . . . . Landisville, Pa.
  LISA E. LOWRY (1) . . . . . Eatontown, N. J.
  STUART J. LOZYNSKI (1) . . Spartanburg, S. C.

- DEBORAH S. LUCAS (1) . . . . Chester, S. C.
  JAMES L. LUCAS, III (3) . . . . Chester, S. C.
  HENRY LUCIUS (2) . . . . . Dillon, S. C.
  BRUCE M. LUCK (2) . . . Summerville, S. C.
  LINDA D. LUDLAM (1) . (G) Greenville, S. C.
  DENSON O. LYERLY (1) . . . Lake City, S. C.

- DAVID L. LYLE (3) . . . Travelers Rest, S. C.
  THOMAS P. LYNAM (2) . . . . Sumter, S. C.
  BERNARD M. LYNN (1) . (S) Shaw AFB, S. C.
  JEFFERY S. LYONS (1) . . . . Timonium, Md.
  NANCY J. LYTCHFIELD (1) . Walterboro, S. C.
  LARRY C. McADAMS (3) . . . . Easley, S. C.

- JEFFREY M. McALEER (2) . . Summerville, S. C.
  ANTHONY B. McALISTER (1) . Anderson, S. C.
  CHARLES E. McALISTER (1) . . Leesville, S. C.
  LOES B. McALISTER (3) . . . Anderson, S. C.
  STEVEN A. McALISTER (1) . . Pendleton, S. C.
  WILLIAM E. McALISTER (1) . . Walhalla, S. C.

- ROGER L. McCAIN (1) . . . . Lancaster, S. C.
  ROBERT D. McCALL (2) . . Orangeburg, S. C.
  HOWARD T. McCALLUM (1) . Rock Hill, S. C.
  HUGH B. McCALLUM (2) . . Fort Mill, S. C.
  JAMES J. McCALLUM (2) . Spring Valley, N. Y.
  JAN M. McCANTS (1) . . . Orangeburg, S. C.

- SUSAN M. McCARTER (2) . Fountain Inn, S. C.
  ROBERT P. McCARTHA (2) . . . Gilbert, S. C.
  JOHN M. McCASKILL (1) . . Greenville, S. C.
  MARY E. McCASKILL (3) . . . Greenville, S. C.
  CYNTHIA E. McCLAIN (1) . . Anderson, S. C.
  PATRICIA A. McCLAIN (3) . Lincolnton, N. C.

## underclassmen

- JAMES W. McCLARD (1) . . (S) Sumter, S. C.
  MARTHA J. McCLELLAN (3) . . . . Iva, S. C.
  REBECCA A. McCLELLAND (1) . Anderson, S. C.
  BARBARA E. McCLESKEY (2) . Greenville, S. C.
  PAULA G. McCONNELL (2) . . Rockville, Md.
  BOBBYE N. McCORD (2) . . Greenwood, S. C.

- CHARLES L. McCORD, JR. (3) . Manning, S. C.
  JOHN W. McCORD (1) . . (S) Manning, S. C.
  DANIEL W. McCOY, JR. (2) . . Monroe, N. C.
  MACIE K. McCOY (1) . . . . . Aiken, S. C.
  DAVID K. McCRACKEN (1) . . Kingstree, S. C.
  GEORGE J. McCRARY (2) . . Columbia, S. C.

- CONNIE M. McCRAW (1) . . . Piedmont, S. C.
  ROBERT D. McCRAW (3) . . . Gaffney, S. C.
  BARBARA J. McCRICKARD (2) Greenwood, S. C.
  PENNI E. McCUEN (1) . . . . . Taylors, S. C.
  HELEN E. McCULLOUGH (1) . Whitmire, S. C.
  STEVEN A. McCURDY (3) . . Liverpool, N. Y.

- SARA L. McCURLEY (1) . . . Anderson, S. C.
  W. MARK McCURRY (3) . . . Columbia, S. C.
  RICHARD L. McDANIEL (2) . . Leesville, S. C.
  WILLIAM A. McDANIEL (2) . . Florence, S. C.
  WILLIAM C. McDANIEL (1) . Lake City, S. C.
  MARVIN N. McDONALD (2) . Orangeburg, S. C.

- ROSE M. McDONALD (2) . . . . Iva, S. C.
  RUTH E. McDONALD (2) . . Greenville, S. C.
  AUSTIN R. McELHANEY (2) . Greenwood, S. C.
  NANCY L. McELROY (2) . . . . Clover, S. C.
  CASSANDRA R. McELVEEN (1) . Scranton, S. C.
  DAVID R. McELVEEN (1) . . . Clemson, S. C.

- FRANKIE D. McELVEEN (2) . . . Sumter, S. C.
  MARTHA L. McELVEEN (1) . (S) Sumter, S. C.
  JANICE E. McFADDEN (1) . . Clemson, S. C.
  ELIZABETH R. McGEE (1) . . . Hartsville, S. C.
  MARY L. McGILL (2) . . . . Anderson, S. C.
  WILLIAM T. McGILL (1) . . . Kingstree, S. C.

- MICHAEL F. McGLOTHLIN (3) Charleston, S. C.
  MARIANNE E. McGRADY (2) . Greenville, S. C.
  KELLY D. McHENRY (2) . . Williamsport, Pa.
  STAN C. McILVAIN (2) . . . Greenwood, S. C.
  RUTH F. McINERNY (1) . . Mt. Pleasant, S. C.
  PAULA McINTOSH (3) . . . . . Cumming, Ga.

- SHARON LYNN McINTOSH (1) Pinewood, S. C.
  LUCY R. McJUNKIN (1) . . . . . Pickens, S. C.
  ROGER D. McJUNKIN (3) . . . Pickens, S. C.
  CAREY W. McKAIN (2) . . . . . Taylors, S. C.
  JEAN M. McKEE (2) . . . . . Charleston, S. C.
  MARIANNA M. McKEOWN (1) . Roebuck, S. C.

- EUGENE B. McKINNEY (2) . . . Easley, S. C.
  FRANK D. McKINNEY (1) . . . Liberty, S. C.
  REBECCA J. McKINNEY (2) . . Greenville, S. C.
  ROSEMARY McKINNEY (2) . Plum Branch, S. C.
  HENRY E. McKNIGHT (3) Moncks Corner, S. C.
  JOHN F. McLAURIN (1) . . Bennettsville, S. C.

- WILLIAM T. McLEES (3) . . Westminster, S. C.
  KATHY E. McLENDON (3) . . Winnsboro, S. C.
  EDDIE G. McLEOD (1) . . . . Pinewood, S. C.
  LAURENCE W. McLEOD (1) . (S) Paxville, S. C.
  TIMMY K. McLEOD (2) . . . (S) Sumter, S. C.
  KENDRICK B. McMAHAN (3) Princeton Jct., N. J.

## underclassmen

- MICHAEL T. McMAHAN (2) . . DeLand, Fla.
  ROBERT L. McMAHAN (3) . Myrtle Beach, S. C.
  JAMES A. McMANUS (1) . (S) Manning, S. C.
  SPENCER F. McMASTER (2) . . Rock Hill, S. C.
  CAROL A. McMILLAN (3) . . . . Aiken, S. C.
  JAMES H. McMILLAN (3) . . . . Atlanta, Ga.

- JOANNE M. McMILLAN (1) Orangeburg, S. C.
  MICHAEL D. McMILLAN (2) . Summerville, S. C.
  DANNY L. McMULLAN (3) . . Greenville, S. C.
  MARY J. McNAIR (3) . . . . . Gable, S. C.
  WILLIAM C. McNEIL, JR. (3) . Florence, S. C.
  FRANKLIN E. McPHAIL (3) . . Blackville, S. C.

- DOUGLAS W. McPHERSON (1) Columbia, S. C.
  JoANN McPHERSON (1) . . . Anderson, S. C.
  WILLIAM L. McPHERSON (3) . . Laurens, S. C.
  MONICA N. McQUEEN (2) . . . Easley, S. C.
  THOMAS E. McQUEEN (3) . . . Easley, S. C.
  NEVA L. McQUOWN (1) . . Greenwood, S. C.

- DAVID T. McROBERTS (2) . . Columbia, S. C.
  WILLIAM S. McTEER (1) . . Early Branch, S. C.
  DOUGLAS P. MACDONALD (3) . Sumter, S. C.
  MARY A. MacINTYRE (3) . . . . . York, Pa.
  ANN W. MacLAUCHLIN (2) . . Sanford, Fla.
  DENHAM B. MacMILLAN (2) (S) Sumter, S. C.

- STEVEN E. MADDEN (3) . . . Anderson, S. C.
  LARRY L. MAGGIORE (3) . . Hollywood, Fla.
  GEORGE N. MAGRATH, JR. (1) Conway, S. C.
  BRUCE M. MAGURNO (1) . . Clearwater, Fla.
  CHARLES P. MAJOR (3) . . Wilmington, Del.
  PEARL E. MALANOS (2) . . Charleston, S. C.

- RONALD S. MANESS (3) . . Honea Path, S. C.
  DONALD E. MARCHETTE (2) . . Florence, S. C.
  J. MIKE MARCUS (1) . . . Greenville, S. C.
  STANLEY E. MARION (1) . . Antreville, S. C.
  TONY G. MARLER (2) . . . . Laurens, S. C.
  GEORGE L. MARSHALL (1) . Greenwood, S. C.

- PEYTON R. MARSHALL (2) . Greenville, S. C.
  WALLIS M. MARSHALL (1) . (S) Sumter, S. C.
  BARBARA A. MARTIN (1) . . . Ardsley, N. Y.
  BUD MARTIN (3) . . . . . Wayland, Ky.
  CALVIN C. MARTIN (2) . . . Mullins, S. C.
  CHARLES A. MARTIN (2) . . . Clemson, S. C.

- CHARLES C. MARTIN, JR. (2) Orangeburg, S. C.
  EDWARD M. MARTIN (1) . . . Camden, S. C.
  GIL B. MARTIN (2) . . . . . Clemson, S. C.
  G. MILTON MARTIN (3) . . . Pineville, N. C.
  GLENN E. MARTIN (1) . . . Blacksburg, S. C.
  JOHN G. MARTIN (1) . . . . Sumter, S. C.

- JOHN W. MARTIN (3) . . . . McBee, S. C.
  KATHRYN R. MARTIN (1) . North Augusta, S. C.
  KAY L. MARTIN (1) . . . . . Fort Mill, S. C.
  LINDA L. MARTIN (1) . . . Charleston, S. C.
  MICHAEL L. MARTIN (1) . . Blacksburg, S. C.
  PAMELA M. MARTIN (1) . . . Anderson, S. C.

- PATRICIA L. MARTIN (2) . . . Clemson, S. C.
  PEGGY MARTIN (2) . . . . . DeLand, Fla.
  PHILLIP W. MARTIN (2) . . . Gaffney, S. C.
  RICKY L. MARTIN (1) . . . Jonesville, S. C.
  ROBERT B. MARTIN (2) . . . . Beaufort, S. C.
  ROBERT D. MARTIN (1) . . Monroeville, S. C.

## underclassmen

- SUSAN K. MARTIN (1) . . . Flemington, N. J.
  JAMES A. MASON (1) . . . . . Seneca, S. C.
  JOHN W. MASSARI (2) . . . Freeport, N. Y.
  CATHY D. MASSEY (1) . . . Greenville, S. C.
  RONALD J. MASSEY (1) . . . . Walhalla, S. C.
  DOROTHY G. MASSIE (2) . . . Clemson, S. C.

- JUDITH N. MASSINGALE (2) . . Easley, S. C.
  WILLIAM E. MASTERS (2) . . . Liberty, S. C.
  GEORGE A. MATHIAS (1) . . Lexington, S. C.
  LEE T. MATHIS (1) . . . . . Edgefield, S. C.
  MARY E. MATHIS (1) . . North Augusta, S. C.
  M. JEAN MATHIS (1) . . . . . Marietta, Ga.

- RICHARD C. MATHIS (3) . . Newberry, S. C.
  WILMA J. MATHIS (3) . . . . Inman, S. C.
  JAMES R. MATSINGER (3) . . . Media, Pa.
  MARJORIE MATTESON (1) (G) Greenville, S. C.
  MARTHA R. MATTHEWS (2) . Columbia, S. C.
  RICHARD S. MATTHEWS (3) . Blacksville, S. C.

- WAYNE T. MATTOX (2) . . . Columbia, S. C.
  NATHAN H. MAULDIN (1) . . . Seneca, S. C.
  JOHN R. MAUNEY (3) . . . Charleston, S. C.
  CHRIS L. MAURY (1) . . . Nantucket Mass.
  JOHN K. MAUSER (1) . . . . . Boyds, Md.
  JOHN W. MAUTHE (1) . . . . Neptune, N. J.

- MARY E. MANN (1) . . . . . Easley, S. C.
  CHARLES B. MAXWELL (1) . . Florence, S. C.
  PETER F. MAY (1) . . . . . Sumter, S. C.
  ROGER A. MAYFIELD (2) . Simpsonville, S. C.
  PATTY A. MAYHORN (1) . . Hampton, S. C.
  PHILIP D. MAYNARD (1) (G) Greenville, S. C.

- MARY P. MEADOWS (1) . . . Columbia, S. C.
  CHARLES H. MEDBERY (1) . . Charleston, S. C.
  JAMES G. MEEK (1) . . . . Greenville, S. C.
  MARTIN E. MEEK (3) . . . . . Clemson, S. C.
  BEVERLY Y. MEGILLIGAN (1) . . Taylors, S. C.
  EDWARD E. MEINZINGER (2) . New City, N. Y.

- ROMAN MELECH (2) . . . . . Carteret, N. J.
  EUGENE J. MELLEVOLD (2) . Stonybrook, N. Y.
  DOUGLAS A. MELTON (1) . Williamson, S. C.
  ELIZABETH A. MELTON (1) . . Manning, S. C.
  HAL L. MELTON (1) . . . . Lancaster, S. C.
  TOM W. MERKEL (1) . . . . . Lakeland, Fla.

- DEBRA L. MERRIKEN (1) . . . Marlton, N. J.
  ICHA B. MERRIMAN (1) . . Chesterfield, S. C.
  RICHARD B. MERTING (1) . Chas. Heights, S. C.
  JANICE R. METZ (1) . . . . . Greer, S. C.
  STANLEY D. METZ (1) . . . . Liberty, S. C.
  JAMES L. METZE (3) . . . . Columbia, S. C.

- CRAIG R. METZGAR (3) . . . . Darien, Conn.
  KATHY C. MIAMI (2) . . . . . Chi, Fla.
  CHARLES C. MICHAELS, JR. (2) Gaffney, S. C.
  STEVEN J. MIESBAUER (2) . . Winona, Minn.
  HUBERT S. MILES (1) . . . . . Dillon, S. C.
  ZELDA A. MILIKIN (1) . . . . Walhalla, S. C.

- JAMES B. MILL (2) . . . . Greenville, S. C.
  JOSEPH R. MILLENDER (1) . St. Matthews, S. C.
  DEAN D. MILLER (1) . . . . . Hickory, N. C.
  GERALD B. MILLER (1) . . . . Newark, Del.
  JACKIE W. MILLER (1) . . . . Burdine, Ky.
  JAMES L. MILLER, JR. (1) . . Watchung, N. J.

## underclassmen

- JERRY B. MILLER (2) . . . . Greenville, S. C.
  LEWIS M. MILLER (1) . . . . Fort Mill, S. C.
  LLOYD C. MILLER (1) . . . . Florence, S. C.
  MICHAEL E. MILLER (3) . . . Greenville, S. C.
  MICHAEL H. MILLER (2) . . . Clemson, S. C.
  PATRICIA J. MILLER (2) . . . Ridgeland, S. C.

- ROBERT G. MILLER (2) . . (S) Hartsville, S. C.
  ROBERT G. MILLER (3) . . . . Pauline, S. C.
  FLOYD S. MILLS (3) . . . . . Newberry, S. C.
  JOHN H. MILLS (1) . . . . Greenville, S. C.
  JOHN T. MILLS (1) . . . . Georgetown, S. C.
  PATRICK W. MILLS (1) . . . (S) Sumter, S. C.

- ROGER W. MILLS (3) . . . Georgetown, S. C.
  BEVERLY C. MIMMS (1) . Sandy Springs, S. C.
  SHANNON L. MINER (2) . . . Clemson, S. C.
  STEVEN W. MINER (1) . . . Indianland, S. C.
  WILLIAM M. MINER (3) . . . Clemson, S. C.
  BARBARA A. MISHOE (2) . . . . Loris, S. C.

- LEE W. MITCHELL (1) . . . . Clemson, S. C.
  WILLIAM H. MITCHELL (2) . . Clemson, S. C.
  MICHAEL P. MITCHUM (1) . . Lancaster, S. C.
  SUSAN L. MIXON (3) . . North Augusta, S. C.
  WILLIAM D. MIXON (3) . . . Varnville, S. C.
  JAMES C. MIXON (3) . . . Allendale, S. C.

- RICHARD H. MIXSON, JR. (3) . Allendale, S. C.
  PERRY J. MIZE (3) . . . . . Central, S. C.
  CRAIG A. MOBLEY (3) . . . . Chester, S. C.
  EDWARD C. MOBLEY, JR. (1) . Rock Hill, S. C.
  STACEY A. MOED (1) . . . Columbia, S. C.
  JUDITH L. MOELLER (1) . . Greenwood, S. C.

- HENRY L. MOISE (2) . . . . . Sumter, S. C.
  CHIP W. MOLONY (1) . . . Charleston, S. C.
  MILLARD C. MONNEN (3) . . Alexandria, Va.
  MICHAEL A. MONTEITH (3) . Columbia, S. C.
  GEORGE R. MONTGOMERY (2) . Laurens, S. C.
  HARRY J. MONTGOMERY (1) . Lancaster, S. C.

- CHARLES A. MONTJOY (2) . Greenwood, S. C.
  MICHAEL P. MONTY (1) . . Charlotte, N. C.
  CLEON C. MOON, JR. (3) . Travelers Rest, S. C.
  JAMES A. MOON (2) . . . Orangeburg, S. C.
  JOHN E. MOON (3) . . . . Greenville, S. C.
  RANDALL W. MOON (3) . . Anderson, S. C.

- SUSAN V. MOON (1) . . . Westminster, S. C.
  JACK L. MOONEYHAN (1) . . Springfield, Va.
  CARY P. MOORE (1) . . . . . Laurens, S. C.
  DANA G. MOORE (1) . . . . . Seneca, S. C.
  DORIS I. MOORE (2) . . . Spartanburg, S. C.
  FRANCES A. MOORE (3) . Newport News, Va.

- F. WARREN MOORE (3) . . . . . Aiken, S. C.
  GLORIA L. MOORE (2) . . . Anderson, S. C.
  J. RICHARD MOORE (3) . . Lexington, S. C.
  JOHN R. MOORE (1) . . . . Anderson, S. C.
  JOHN T. MOORE (1) . . . Milledgeville, Ga.
  JOHNNY L. MOORE (2) . . Spartanburg, S. C.

- JOSEPH H. MOORE (1) . . . Manning, S. C.
  JULIETTE S. MOORE (3) . . Signal Mtn., Tenn.
  KENNETH W. MOORE (3) . . . Clemson, S. C.
  MARENDA F. MOORE (2) . . Greenville, S. C.
  MATILDA A. MOORE (1) (G) Greenville, S. C.
  MICHAEL W. MOORE (1) . . . . Starr, S. C.

## underclassmen

- PATRICIA A. MOORE (2) . . Greenville, S. C.
  RAYMOND A. MOORE (2) . . . Chapin, S. C.
  RICKY A. MOORE (1) . . (S) Sumter, S. C.
  RICKEY D. MOORE (2) . . . . Florence, S. C.
  ROBERT T. MOORE (2) . . . . . Easley, S. C.
  SHERRI D. MOORE (2) . . . . Sumter, S. C.

- STEVE MOORE (2) . . . . . Rock Hill, S. C.
  SUSAN D. MOORE (1) . . . . Pickens, S. C.
  PAM A. MOORHEAD (3) . . . Anderson, S. C.
  PAULA A. MOORHEAD (1) North Augusta, S. C.
  WALTER W. MOORHEAD (2) . Blacksburg, S. C.
  BENJAMIN W. MOORING (3) . Columbia, S. C.

- CLEVELAND D. MOOSE (2) . . Florence, S. C.
  THOMAS W. MORAN (1) . . Charleston, S. C.
  BARRY S. MORGAN (2) . . . . Gaffney, S. C.
  CHARLES G. MORGAN (3) . . Laurens, S. C.
  ROBERT L. MORGAN (2) . . . Edgefield, S. C.
  EDWARD V. MORGRET (2) . . Bethesda, Md.

- DENNIS L. MORRIS (1) . . Spartanburg, S. C.
  GERALD L. MORRIS (2) . . . Anderson, S. C.
  MARION W. MORRIS (1) . . Columbia, S. C.
  MARTHA L. MORRIS (1) . . . Beaufort, S. C.
  DONNIE R. MORRISON (2) . Hartsville, S. C.
  MICHAEL W. MORRISON (1) . . Borger, Tex.

- RAYMOND A. MORRISON (2) Westminster, S.C.
  CHRISTINE MORRONE (1) . Greenwood, S. C.
  CORRIE S. MORROW (2) . . Greenville, S. C.
  RICHARD L. MORTEN (2) . . Florence, S. C.
  ROBERT D. MORTON (1) . . Newberry, S. C.
  MARK L. MOSELEY (3) . . . . Sumter, S. C.

- RAYMOND A. MOSS (3) . . Charleston, S. C.
  SHARON M. MOSS (1) . . . Greenville, S. C.
  VICKI F. MOSS (2) . . . . Blacksburg, S. C.
  WILLIAM C. MOSTERTZ, JR. (1) . Oreland, Pa.
  MARY J. MOZINGO (1) . . . Columbia, S. C.
  KATHERINE A. MOZLEY (2) . . Seneca, S. C.

- DAVID P. MUEHLEISEN (1) Franklin Lakes, N. J.
  MICHAEL S. MULLEN (2) . . . Auburn, N. Y.
  WILLIAM C. MULLIGAN (2) . Bellmore, N. Y.
  GEORGE A. MULLINNIX, III (2) Greenville, S. C.
  SHARON A. MUMMA (3) . . Greenville, S. C.
  VICKI L. MUNGER (1) . . . Columbia, S. C.

- MICHAEL L. MUNN (2) . . . Columbia, S. C.
  ANDERA J. MURPHREE (3) . . Walhalla, S. C.
  EDWARD Y. MURPHY (3) . . . Edgemoor, S. C.
  KATHLEEN A. MURPHY (2) . . Gastonia, N. C.
  ALBERT MURRAY (2) . . . . . Tampa, Fla.
  DAVID R. MURRAY (2) . . . Greenville, S. C.

- JAN MURRAY (1) . . . . . Chester, S. C.
  LARRY R. MURRAY (2) . . . Columbia, S. C.
  LINDA F. MURRELL (2) . . (S) Sumter, S. C.
  SALLY M. MURRILL (1) . . . . Atlanta, Ga.
  SARA M. MURRILL (1) . . . . . Atlanta, Ga.
  WILLIAM R. MUTH (2) . . . . Bethesda, Md.

- DEBRA L. MYERS (1) . . . . Graniteville, S. C.
  MARVIN R. MYERS, JR. (3) . Simpsonville, S. C.
  RICHARD C. MYERS (1) . . . Eutawville, S. C.
  RONALD W. MYERS (3) . . Charleston, S. C.
  STEPHEN C. MYERS (1) . . Hilton Head, S. C.
  VANN BETH MYERS (3) . . . . Bowman, S. C.

## underclassmen

- WILLIAM E. NABORS (2) . . . . Pelzer, S. C.
  JOHN W. NANCE (1) . . . McConnells, S. C.
  HOMER B. NASH, JR. (3) . . . Manning, S. C.
  MICHAEL L. NASH (1) . . (S) Manning, S. C.
  CHARLES E. NATIONS (1) . . . Six Mile, S. C.
  THOMAS B. NAVE (2) . . . Greenwood, S. C.

- LYNNE A. NAWROCKI (2) . . . . Erie, Pa.
  NANCY J. NEEDHAM (1) . . Knoxville, Tenn.
  ANGELA NEELY (3) . . . . . Pelzer, S. C.
  CHARLES D. NELSON (2) . Simpsonville, S. C.
  GARY L. NELSON (3) . . . Greenville, S. C.
  STEVE S. NELSON (2) . . . . . Atlanta, Ga.

- TIM J. NELSON (2) . . . . . Central, S. C.
  WILLIAM A. NELSON, JR. (3) Morganton, N. C.
  WILLIAM G. NELSON (3) . . Charlotte, N. C.
  RONALD E. NESMITH (1) . . Georgetown, S. C.
  ARNOLD J. NETTLES (2) . . . Columbia, S. C.
  ROLAND E. NETTLES (3) . Moncks Corner, S. C.

- RONALD A. NETTLES (1) . . Walterboro, S. C.
  ANNETTE NEVILLE (1) . . . . Walhalla, S. C.
  KATHRYN T. NEWLAND (1) . Silver Spring, Md.
  CHARLES S. NEWMAN (2) . . . Jackson, S. C.
  ELBERT B. NEWMAN (2) . . . Camden, S. C.
  SAMUEL M. NEWMAN (1) . (S) Manning, S. C.

- STEPHEN E. NEWMAN (2) . . . Sumter, S. C.
  WILLIAM A. NEWMAN (1) . (S) Sumter, S. C.
  CLAUDE R. NEWTON (2) . Yonges Island, S. C.
  DAVID A. NEWTON (3) . . . . Central, S. C.
  WILLIAM A. NEWTON (1) . (S) Sumter, S. C.
  WILLIAM M. NEWTON (3) . . . Sumter, S. C.

- P. JEAN NICHOLSON (2) . . Charleston, S. C.
  WILLIAM A NICKLES, III (1) . Greenwood, S. C.
  JOHN R. NIXON (3) . . . . Anderson, S. C.
  SHARON A. NOBLES (2) . . (S) Sumter, S. C.
  MARY F. NOEL (3) . . . . Hopkinsville, Ky.
  VIRGINIA E. NORMAN (2) . . . . . Iva, S. C.

- D. MAXINE NORRIS (3) . . . . Greer, S. C.
  EDWARD L. NORRIS (2) . . . . Sumter, S. C.
  MARY L. NORRIS (3) . . . . Holly Hill, S. C.
  ROBERT J. NORRIS (2) . . . Greenville, S. C.
  THOMAS R. NORRIS (1) . . Walterboro, S. C.
  NANCY NORTHRUP (1) . . . . Suffern, N. Y.

- LAWRENCE S. NORTON (3) . . . . Clio, S. C.
  JOHN W. NORVILLE (1) . . . Grover, N. C.
  LEONARD C. NUNN (1) . . Ninety Six, S. C.
  HENRY G. NUNNERY, III (1) . Edgemoor, S. C.
  JEFFREY G. NUOVO (3) . New Hyde Park, N. Y.
  DAVID G. NUTT (1) . . . . . Phoenix, Md.

- TERRY L. NYE (1) . . . . . Leesville, S. C.
  MARY F. OAKLEY (1) . . . . Anderson, S. C.
  DENNIS J. O'BRIEN (1) . . . Anderson, S. C.
  MICHAEL R. ODUM (1) . . Walterboro, S. C.
  MICHAEL G. OGLE (1) . . . . . Easley, S. C.
  LINDA L. OGLEVEE (3) . . . Greenwood, S. C.

- LAWRENCE W. OLIVER (4) . . Florence, S. C.
  MICHAEL OPPENHEIM (1) . . Hollywood, Fla.
  ANNE L. ORAZEM (2) . . . . Gastonia, N. C.
  JAMES B. ORDERS, III (2) . . Greenville, S. C.
  DAVID A. ORR (2) . . . . . Anderson, S. C.
  LARRY L. ORR (3) . . . . . Gaffney, S. C.

## underclassmen

- ROBERT L. ORR, JR. (2) . . Greenville, S. C.
  WALTER H. ORR, JR. (2) . . Greenville, S. C.
  ROBT. J. OSBORNE, JR. (2) (S) Orangeburg, S. C.
  ROBERT M. OSBORNE (2) . . Fort Mill, S. C.
  MICHAEL J. OSHINSKY (2) . Charleston, S. C.
  ROBERT W. OSMENT (3) . . . Gaffney, S. C.

- EDWARD J. OSSI (3) . . Managua, Nicaragua
  DAVID V. OSTEE (2) . . . . (S) Aiken, S. C.
  MARION C. OSTEEN (3) . . . Anderson, S. C.
  STEVEN L. O'STEEN (3) . . Greensboro, N. C.
  A. JOAN OSWALD (2) . . . Allendale, S. C.
  DIANE K. OSWALD (3) . . . . Clemson, S. C.

- DAVID L. OTT (1) . . . . . Columbia, S. C.
  HARRY L. OTT (2) . . . . St. Matthews, S. C.
  SUSAN C. OTTERSON (2) . . . Denver, Colo.
  MACK L. OUZTS (1) . . . . Greenwood, S. C.
  DAVID L. OWEN (2) . . . . Greenville, S. C.
  JAMES H. OWEN, JR. (3) . . . Clover, S. C.

- MICHAEL L. OWENS (1) . . . . Seneca, S. C.
  BRENDA K. OWENS (1) . . . . Lancaster, S. C.
  CAROL A. OWENS (1) . . (S) Sumter, S. C.
  DAVID R. OWENS (1) . . . Ann Arber, Mich.
  JACQUELYN K. OWENS (2) . . Dagsboro, Del.
  LAWRENCE D. OWENS (3) . . Ft. Meade, Md.

- STEVEN H. OWINGS (1) . . . Greenville, S. C.
  SUSAN E. OWENS (1) . . . . Greenville, S. C.
  DAVID W. OXNER (2) . . . . Leesville, S. C.
  BRENDA M. PACE (3) . . . . Greenville, S. C.
  NANCY E. PACE (2) . . . . . Pickens, S. C.
  LEONARD M. PADGETT (1) . Walterboro, S. C.

- HENRY M. PAGE (1) . . . . . Dillon, S. C.
  THOMAS E. PAGE (1) . . . Charleston, S. C.
  VALERIE J. PAGE (1) . . . . Columbia, S. C.
  BEVERLY J. PALMER (3) . . . Townville, S. C.
  JANE E. PALMER (1) . . . . Columbia, S. C.
  STEPHEN D. PALMER (3) . . . Columbia, S. C.

- DENNIS J. PALUMBO (3) . . Stamford, Conn.
  KEN A. PANKOPP (2) . . . . . Atlanta, Ga.
  MARY ROSE PARADIS (1) . . Columbia, S. C.
  SHARON D. PARHAM (2) . . Summerville, S. C.
  JOHN L. PARK (2) . . . . Greenwood, S. C.
  FARRIS C. PARKER (1) . . . Edgefield, S. C.

- JIM R. PARKER (1) . . . . . Bamberg, S. C.
  LAWTON G. PARKER (2) . . . Lancaster, S. C.
  MEG PARKER (2) . . . . North Augusta, S. C.
  STEPHEN L. PARKER (3) . . . Abbeville, S. C.
  THALES PARKER (3) . . . . McCormick, S. C.
  M. BROOKS PARKS (2) . . . Charleston, S. C.

- STEVE E. PARKS (1) . . . . . Greenwood, S. C.
  EDWARD L. PARLER (1) . . . Holly Hill, S. C.
  S. BROOKS PARLER (2) . . Myrtle Beach, S. C.
  IRA B. PARNELL (2) . . . (S) Oswego, S. C.
  JERITTA A. PARNELL (2) . . . . Belton, S. C.
  A. DEWEY PARR, III (2) . . . Lancaster, S. C.

- WILLIAM W. PARR, JR. (1) . . Newberry, S. C.
  BARBARA R. PARRIS (3) . . Spartanburg, S. C.
  ROBERT P. PARRIS (3) . . . . Chesnee, S. C.
  EMMETT A. PARRISH (3) . . . Greenville, S. C.
  ALBERT E. PARSONS, JR. (3) . Andrews, S. C.
  TONY R. PARTRIDGE (1) . . Ware Shoals, S. C.

## underclassmen

- DAN STEPHEN PASQUELLA (1) . Seabrook, Md.
  JANET L. PATE (2) . . . . . Sumter, S. C.
  JOHN B. PATE (2) . . . . . Sumter, S. C.
  COOPER P. PATRICK (3) . . Greenville, S. C.
  DAVID P. PATRICK (3) . Garden City Bch., S. C.
  PEGGY A. PATRICK (3) . . . Mt. Pleasant, S. C.

- ARTHUR B. PATTERSON (2) . Hemingway, S. C.
  JAMES H. PATTERSON (1) . . Cateechee, S. C.
  JERRY D. PATTERSON (1) . . Simpsonville, S. C.
  L. DEWITT PATTERSON (2) . . Greenville, S. C.
  MONTY B. PATTERSON (1) . . . Easley, S. C.
  PAULA M. PATTERSON (2) . . Anderson, S. C.

- ROBIN K. PATTERSON (2) . .. . Pickens, S. C.
  JOHN F. PATTON (2) . . . . Walhalla, S. C.
  PAM E. PATURZO (2) . . . . Columbia, S. C.
  JAMES M. PATZ (1) . . . Maple Heights, Ohio
  RICHARD J. PAUL (1) . . . . . Irwin, Pa.
  PATRICIA L. PEACE (2) . . . Greenville, S. C.

- TERRELL M. PEACE (3) . . . . Easley, S. C.
  BRUCIE L. PEACH (1) . . . . Camden, S. C.
  WILBUR L. PEACOCK (2) . . . . Dillon, S. C.
  JOSEPH W. PEARSON (3) . . Pendleton, S. C.
  PATRICIA A. PEARSON (2) . Greenwood, S. C.
  REBECCA L. PEARSON (2) . Simpsonville, S. C.

- SAMUEL J. PEARSON (1) . . . Anderson, S. C.
  FRANK D. PEDEN (1) . . (G) Greenville, S. C.
  SHERRIL A. PEEBLES (1) . . (S) Sumter, S. C.
  HARRIET A. PEELE (2) . . . Bishopville, S. C.
  SUSAN V. PEELER (1) . . . . . Gaffney, S. C.
  WILLIAM J. PEELER (2) . . . . Gaffney, S. C.

- DAVID D. PEEPLES (3) . . . . . Sumter, S. C.
  JOHN L. PEEPLES, III (1) . . . . Estill, S. C.
  A. H. PETERS, III (2) . . . . . Aiken, S. C.
  NANCY M. PELSER (2) . . . Winter Park, Fla.
  FRANK D. PENAS (2) . . . . . Lincroft, N. J.
  THOMAS M. PENDER (2) . . . Arlington, Va.

- DAVID S. PENLAND (1) . . . . Greenville, S. C.
  WILLIAM H. PENLAND (1) . . . Wellford, S. C.
  DEBRA M. PENNEY (3) . . . . Clemson, S. C.
  TAM PENNEY (2) . . . . . Spartanburg, S. C.
  DALE A. PENNINGTON (1) . . . . York, S. C.
  KAREN L. PENNOT (3) . . . . Toccoa, Ga.

- DAVID H. PEPPER (1) . . . . Walhalla, S. C.
  AMY R. PEREZ (2) . . . . (S) Sumter, S. C.
  WILLIAM C. PERKINS (1) . . . Columbia, S. C.
  ELIZABETH J. PERRY (1) . . . . Clemson, S. C.
  JAMES P. PERRY (2) . . . . . Columbia, S. C.
  LINDA G. PERRY (1) . . . . . Clinton, S. C.

- MARK S. PERRY (1) . . . . Anderson, S. C.
  PHILIP R. PERRY (1) . . . . . Saluda, S. C.
  STEPHEN E. PERRY (3) . . . . Clemson, S. C.
  VALERIE J. PERRY (1) . . . . . Taylors, S. C.
  JOHN K. PERTERSON (1) . . . Darlington, S. C.
  DAVID A. PETTIGREW (1) . . . . Sumter, S. C.

- NANCY J. PETTIGREW (2) . Calhoun Falls, S. C.
  STEPHEN R. PETTIGREW (3) . Calhoun Falls, S. C.
  JEFFREY W. B. PETTIT (1) . . . Gaffney, S. C.
  LEE E. PETTIT (2) . . . . . Seneca, S. C.
  SUSAN L. PETTIT (1) . . . . Walhalla, S. C.
  JAMES L. PETTUS (1) . . . . Darlington, S. C.

## underclassmen

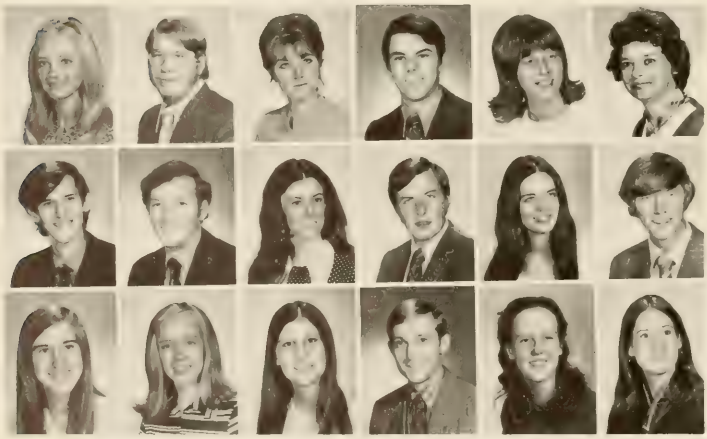

- PATRICIA J. PETTY (2) . . . Spartanburg, S. C.
  ARTHUR R. PETZEL, JR. (1) . . Jenkintown, Pa.
  KATHY A. PFLEIGER (1) . . (S) Greeley, Colo.
  KENNETH J. PFLIEGER (2) . . . Bethesda, Md.
  DIANE J. PHILLIPS (1) . . . . Greenville, S. C.
  DOLLY I. PHILLIPS (1) . . (G) Duncan, S. C.

- DONALD T. PHILLIPS, II (2) . . Arlington, Va.
  DONALD T. PHILLIPS (2) . . . . . Iva, S. C.
  EVELYN J. PHILLIPS (1) . . . . Belton, S. C.
  OTIS C. PHILLIPS (3) . . . . Newberry, S. C.
  SUSAN P. PHILLIPS (3) . . . . Easley, S. C.
  WILLIAM A. PHILLIPS (1) . . Greenville, S. C.

- EDITH L. PHILPOT (1) . . (G) Greenville, S. C.
  PAMELA L. PHLEGAR (1) . . Kingsport, Tenn.
  DEBRA A. PICKENS (2) . . . . Seneca, S. C.
  TERRY R. PIERCE (3) . . . . . Slater, S. C.
  ANNA S. PIERSON (1) . . . . Greenville, S. C.
  TERRI L. PIKE (1) . . . . . Hanahan, S. C.

- CHARLES N. PINCKNEY (1) (S) Williston, S. C.
  DONALD C. PIPER (1) . . . . Greenville, S. C.
  LOUIS C. PIPER (3) . . . . . Sumter, S. C.
  ARTHUR V. PITMAN (2) . North Augusta, S. C.
  ROBERT F. PITTMAN (1) . . . . Latta, S. C.
  ROY E. PITTMAN (2) . . . . . Cayce, S. C.

- DAVID A. PLAYER (3) . Westhampton Bch., N. Y.
  HUGH M. PLAYER (2) . . . . . Sardinia, S. C.
  SPENCER M. PLAYER (1) . . . . Sumter, S. C.
  RICHARD W. PLOOF (3) . . . Greenville, S. C.
  CHRIS P. PLYLER (3) . . . . Columbia, S. C.
  ELLEN T. POE (3) . . . . . Greenville, S. C.

- DAVID A. POLK (1) . . . . . Varnville, S. C.
  GREGORY J. POLLAK (2) . . . Vestal, N. Y.
  BELINDA K. POLSON (3) . . . . Greer, S. C.
  DEBBIE S. POLSON (2) . . . . Marion, S. C.
  MARILYN J. POLSON (2) . . Greensboro, N. C.
  MARTHA P. PONCE (1) . (G) Greenville, S. C.

- MIRIAM B. PONDS (1) . . . . Islandton, S. C.
  SUSAN A. POOL (1) . . . . Columbia, S. C.
  THOMAS B. POOLE (1) . . . . Columbia, S. C.
  TIMOTHY R. POPE (1) . . . . . Inman, S. C.
  THOMAS J. PORT (2) . . . Georgetown, S. C.
  CLAUDE E. PORTER, JR (3) . . Newberry, S. C.

- MARY E. PORTER (1) . . . . . Pickens, S. C.
  PHILIP S. PORTER (1) . . . . Pickens, S. C.
  ROGER D. PORTER (1) . . . . . Loris, S. C.
  CLAUDIA I. POSER (1) . . . . . Clemson, S. C.
  EDGAR J. POSTON (2) . . . . Florence, S. C.
  LAWRENCE D. POSTON (1) . Greenwood, S. C.

- DAVID P. POTOCIK (3) . . . . Stratford, Conn.
  JOSEPH L. POWELL, JR. (1) . . . Latta, S. C.
  LeROY D. POWELL (1) . . . Lake City, S. C.
  LEE M. POWERS (3) . . . . . Ormond, Fla.
  TIMOTHY G. PRATER (1) . . . Joanna, S. C.
  JOHN W. PRATHER (1) . . Spartanburg, S. C.

- JOHN S. PRATT (2) . . . . Granville, Ohio
  ROBERT E. PRATT (2) . . . . Columbia, S. C.
  HERBERT G. PREGNALL (3) . . Denmark, S. C.
  THOMAS C. PRESCOTT (3) . . Belvedere, S. C.
  STEVEN W. PRESSLEY (1) . . . Seneca, S. C.
  BRUCE J. PRESTIDGE (3) . . . Clemson, S. C.

## underclassmen

- CONNIE L. PRICE (3) . . . . . Atlanta, Ga.
  DAVID A. PRICE (3) . . . . . Columbia, S. C.
  DAVID L. PRICE (2) . . . . . Roswell, Ga.
  JOHN A. PRICE (3) . . . . . Martin, S. C.
  JOSEPH M. PRICE (3) . . . . . Greer, S. C.
  MILTON T. PRICE (1) . . . . . Bethune, S. C.

- P. JANE PRICE (1) . . . . Greenwood, S. C.
  STEPHEN E. PRICE (1) . . . . Columbia, S. C.
  TRUDI A. PRICE (1) . . . . Abbeville, S. C.
  HARRY E. PRINCE (1) . . . . . Inman, S. C.
  RANDY R. PRITCHARD (2) . . . . Miami, Fla.
  EDWARD L. PROCTOR (2) . . . Conway, S. C.

- DEBORAH A. PROFFITT (2) . . Greenville, S. C.
  JOHN W. PROPST (1) . . Moncks Corner, S. C.
  RALPH L. PRUETTE (2) . . . . Durham, N. C.
  DENNIS P. PRUITT (3) . . . . . Clinton, Md.
  HERMAN F. PUCKHABER (1) . Charleston, S. C.
  WILSON A. PUETTE (2) . . . . Roebuck, S. C.

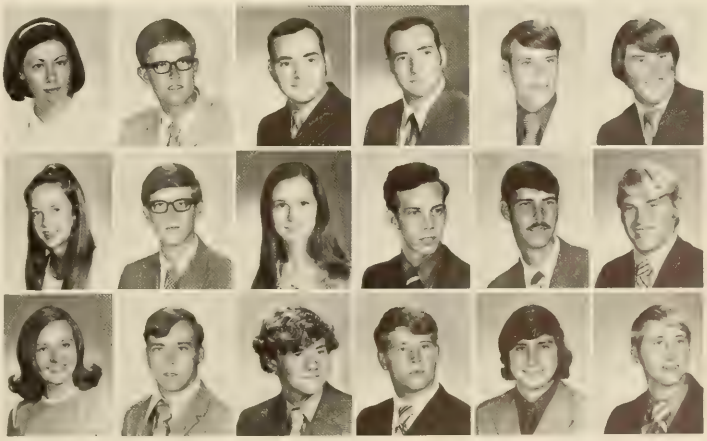

- BRUCE A. PULLEN (1) . . . . Kingstree, S. C.
  DAVID B. PULLEN (1) . . . . Kingstree, S. C.
  JACK A. PULMER (2) . . . . . Albany, Ga.
  MICHAEL P. PURCELL (2) . . . Clemson, S. C.
  TOMMY L. PURCELL (1) . . . . Toccoa, Ga.
  HARRY F. QUALLS (1) . . . Orangeburg, S. C.

- GLENN R. QUATTLEBAUM (2) . Manning, S. C.
  WILLIAM R. QUEEN (2) . . . Walhalla, S. C.
  MARTHA C. QUICK (2) . . . . . Loris, S. C.
  HAL K. QUINN (1) . . . . . Miami, Fla.
  JIMMY A. QUINN (1) . . . . (G) Easley, S. C.
  MARGARET C. QUINN (1) . . Lancaster, S. C.

- WENDY L. QUINN (1) . . . Greenville, S. C.
  CARLOS QUINTERO (3) . . Greenville, S. C.
  BILLY M. RABON (2) . . . . . Aynor, S. C.
  HORACE T. RABON (2) . . . . Rock Hill, S. C.
  MAX E. RADFORD (1) . . . Greenville, S. C.
  GARY S. RAGAN (1) . . . . Rock Hill, S. C.

- CHARLES H. RAHN (2) . . . . Sumter, S. C.
  REBECCA A. RAINES (1) . . . Landrum, S. C.
  RUTH W. RALSTON (1) . . . Batesburg, S. C.
  ALBERT A. RAMAGE (3) . . . . Clinton, S. C.
  JOHN G. RAMAGE (1) . . . . Clinton, S. C.
  PATRICIA A. RAMAGE (1) . Johnsonville, S. C.

- HELEN J. RAMEY (1) . . . . Walhalla, S. C.
  ALICE M. RAMSEY (2) . . . Monticello, S. C.
  BOBBY W. RAMSEY (2) . . . Greenville, S. C.
  FRANCIS D. RAMSEY (3) . . . Sumter, S. C.
  JOHN C. RAMSEY (3) . . . Monticello, S. C.
  REUBEN N. RAMSEY, III (2) . Greenville, S. C.

- GREGORY A. RANDALL (2) . Spartanburg, S. C.
  TOM S. RAPP (2) . . . . . Cordele, Ga.
  JOHN C. RAST (1) . . . West Columbia, S. C.
  PAMELA S. READY (1) . . . Columbia, S. C.
  ROBERT C. REARDEN (2) . . . . Gaffney, S. C.
  MICHAEL M. REAVES (2) . . Hartsville, S. C.

- OSCAR REBULA (3) . . . . Stamford, Conn.
  ADRIAN RECINOS (3) . . . Falls Church, Va.
  GEORGE H. REED (2) . . . . . Columbia, S. C.
  R. LYNN REED (3) . . . . . Hanahan, S. C.
  RUSSELL B. REED (2) . . . . . North, S. C.
  FRED T. REESE (2) . . . . . Laurens, S. C.

## underclassmen

- JOHN C. REESE (1) . . . . Rock Hill, S. C.
  WILLIAM T. REESE (2) . . . . . Liberty, S. C.
  ARTHUR C. REEVES (2) . . . Clemson, S. C.
  CARROL B. REEVES (1) . . Heath Springs, S. C.
  PAMELA J. REEVES (2) . . . . Taylors, S. C.
  RICHARD E. REEVES (1) . . Georgetown, S. C.

- ERNEST E. REGISTER (1) . . . . Lamar, S. C.
  PAUL S. REGO (1) . . . . . Hollywood, Fla.
  SUSAN J. REICHERT (1) . . . Baltimore, Md.
  TERRY A. REID (1) . . . . Simpsonville, S. C.
  CHARLES D. REIFSNIDER (3) Union Bridge, Md.
  REBECCA A. REINOVSKY (2) . . Pickens, S. C.

- WILSON K. REMBOLD (3) . . Gambrills, Md.
  CARL J. RENNER (2) . . North Bergen, N. J.
  MARION G. RENTZ (1) . . . Varnville, S. C.
  PATTI S. REYMER (1) . . . . Greenville, S. C.
  DORIS J. REYNOLDS (3) . . . Marietta, S. C.
  JOYCE D. REYNOLDS (1) . . East Point, Ga.

- LARRY B. REYNOLDS (3) . . . Sumter, S. C.
  LEONARD D. REYNOLDS (1) . Darlington, S. C.
  MICHELE A. RHEA (3) . . . . Easley, S. C.
  JEANNIE R. RHODES (2) . . Cameron, S. C.
  JONATHAN J. RHODES (3) . Des Moines, Iowa
  LEON W. RHODES (1) . . . . Oxon Hill, Md.

- MARY L. RHODES (1) . . . Columbia, S. C.
  NELSON K. RHODES (1) . . Prosperity, S. C.
  RICHARD M. RHODES (2) . . Darlington, S. C.
  SARAH L. RHODES (1) . . . . . Estill, S. C.
  ERIK H. RHODIN (3) . . . . Bronxville, N. Y.
  BRENDA F. RICE (1) . . . . Greenville, S. C.

- BRUCE W. RICE (3) . . . . Spring Lake, N. J.
  CAROL A. RICE (2) . . . . Greenville, S. C.
  DON D. RICE (3) . . . . . Gastonia, N. C.
  KENNETH G. RICE (3) . . . . Clinton, S. C.
  LINVIL B. RICH (1) . . . . . Clemson, S. C.
  THOMAS R. RICH (1) . . Chapel Hill, N. C.

- JOSEPH A. RICHMAN (2) . . Gibbstown, N. J.
  DONNA M. RICHARDSON (2) . . Monroe, Ga.
  FRANCES P. RICHARDSON (2) Perrysburg, Ohio
  JOHN R. RICHARDSON (3) . . Marion, S. C.
  MICHAEL L. RICHARDSON (2) Allendale, S. C.
  SEAMAN S. RICHARDSON (1) (S) Sumter, S. C.

- WILLIAM H. RICHARDSON (2) . Marion, S. C.
  WILLIAM O. RICHARDSON (2) Ridgeland, S. C.
  FRANCIS W. RICHBOURG (2) (S) Sumter, S. C.
  HAROLD M. RICHEY (1) . . . Piedmont, S. C.
  ROBERT W. RICKARD (2) . . (S) Sumter, S. C.
  EDWARD N. RIDDLE (1) . . Myrtle Beach, S. C.

- FERMAN C. RIDDLE (2) . . Fayetteville, N. C.
  JERRY E. RIDDLE (3) . . . . Greenville, S. C.
  NED E. RIDDLE (3) . . . . . Blacksburg, S. C.
  J. GREER RIDGE (3) . . . . Charleston, S. C.
  CALVIN G. RIDGEWAY, JR. (2) Greenville, S. C.
  WILLIAM D. RIDGEWAY (2) . Honea Path, S. C.

- CANDIS A. RIDGLEY (3) . . Greenville, S. C.
  WILLIAM D. RIGBY (1) . . . Kingstree, S. C.
  FRAN J. RIGGINS (2) . . . . . Easley, S. C.
  STANLEY R. RIGGINS (3) . . . Gaffney, S. C.
  CHARLES J. RILEY (2) . . . Plainview, N. Y.
  JOEL C. RILEY (2) . . . . . Saluda, S. C.

## underclassmen

- JOHN A. RILEY (1) . . . . . Sumter, S. C.
  ROBERT G. RILEY (1) . . . . Piedmont, S. C.
  ROGER D. RILEY (1) . . . . Bakersfield, Cal.
  ROBIN L. RINKER (1) . . South Plainfield, N. J.
  JOHN E. RIORDAN (1) . . . . . Greer, S. C.
  WILLIAM H. RIORDON (2) . Greenville, S. C.

- CAROL A. RIVERO (1) . . . . Benson, Minn.
  JOHN C. RIVERS (2) . . . . . Hampton, S. C.
  GREGORY A. ROANE (3) . . Cimarron, N. M.
  DILLARD N. ROARK (2) . . . Greenville, S. C.
  JULIA A. ROBBINS (1) . . . (G) Taylors, S. C.
  SUSAN A. ROBBINS (1) . . Greensboro, N. C.

- WILLIAM A. ROBERSON (2) . . . Belton, S. C.
  DEBRA C. ROBERTS (3) . . . Lexington, S. C.
  GARY R. ROBERTS (2) . . . Greenville, S. C.
  MAXINE C. ROBERTS (3) . . . Gaffney, S. C.
  MICHAEL A. ROBERTS (2) . . Belvedere, S. C.
  ELIZABETH W. ROBESON (1) . . Cheraw, S. C.

- JOHN R. ROBINSON (2) . . . Camden, S. C.
  LONNIE L. ROBINSON (1) (G) Greenville, S. C.
  MIKE W. ROBINSON (2) . . . . . Iva, S. C.
  PHALA M. ROBINSON (2) . Summerville, S. C.
  TERRY J. ROBINSON (3) . . Greenwood, S. C.
  WILLIAM J. ROBINSON (1) . Middletown, N. J.

- DEWEY P. ROCHESTER (3) . . Walhalla, S. C.
  MICHAEL E. ROCHESTER (3) . . Seneca, S. C.
  SAMUEL L. RODDEY (2) . . . . Sumter, S. C.
  EDDIE P. RODELSPERGER (3) . Newberry, S. C.
  MARIE A. RODELSPERGER (1) . Newberry, S. C.
  JEAN M. ROE (1) . . . . Charleston, S. C.

- PATRICIA F. ROFFE (2) . . . Rochester, N. Y.
  BARRIE E. ROGERS (1) . . . . . Greer, S. C.
  CECELIA G. ROGERS (2) . . . Clemson, S. C.
  ELIZABETH A. ROGERS (2) . . Clemson, S. C.
  FLORA C. ROGERS (1) . . . . Marion, S. C.
  HENRY W. ROGERS (2) . . . Mullins, S. C.

- PATRICIA D. ROGERS (3) . N. Charleston, S. C.
  REBECCA ROGERS (2) . . . . Kershaw, S. C.
  SARA A. ROGERS (2) . . . . .Clinton, S. C.
  STANLEY K. ROGERS (1) . . . Hanahan, S. C.
  VICKIE N. ROGERS (2) . . . Greenville, S. C.
  W. TERRY ROGERS (3) . . . Anderson, S. C.

- JIMMY B. ROLLINS (1) . . Chesterfield, S. C.
  LEWIS R. ROLLINS III (2) . . Lake City, S. C.
  REBECCA L. ROLLINS (1) . . . Wayne, N. J.
  STACY L. ROLLINS (1) . . Chevy Chase, Md.
  RHETTA R. ROLTER (1) . . . Honolulu, Hawaii
  JAMES W. ROSE (1) . . . . Sardinia, S. C.

- THOMAS M. ROSE (3) . . . Jekyll Island, Ga.
  MILFORD ROSEMOND (2) . . Greenville, S. C.
  JENNY G. ROSENBERG (1) . . Abbeville, S. C.
  BETSY B. ROSS (1) . . . . Philadelphia, Pa.
  DAVID H. ROSS (3) . . . . Greenville, S. C.
  JOHN E. ROSS III (2) . . . . Clemson, S. C.

- JOHN S. ROTAN (2) . . . Batesburg, S. C.
  JACOB D. ROUSE (2) . . . . . Luray, S. C.
  VIRGINIA A. ROUSE (1) . . . . Luray, S. C.
  CHARLES M. ROWE (2) . . . Groveland, Fla.
  DAVID L. ROWE (2) . . . . Hartsville, S. C.
  BELINDA R. ROWELL (1) . . . Hampton, S. C.

## underclassmen

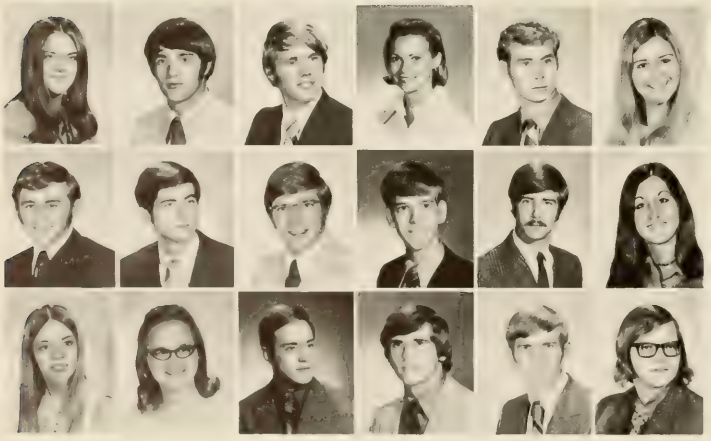

- DONNA L. ROWELL (1) . . . Greenwood, S. C.
  WILLIAM C. ROWELL (1) . . . Sumter, S. C.
  KEITH L. ROWLAND (1) . . (S) Camden, S. C.
  FRANCES S. ROZIER (2) . . . Kingsport, Tenn.
  TIMOTHY M. ROZIER (1) . . Lake View, S. C.
  PHYLLIS L. RUDISAIL (2) . . . Etowah, N. C.

- RANDALL C. RUFF (2) . . . . . Pomaria, S. C.
  SCOTT W. RUMPH III (3) . . . Sumter, S. C.
  JAMES B. RUNION (3) . . . Greenville, S. C.
  BARRY A. RUSH (3) . . . . . Camden, S. C.
  LAWRENCE E. RUSH (3) . . Lindenwold, N. J.
  MARILYN K. RUSH (1) . . . . Orlando, Fla.

- NANCY R. RUSH (1) . . . Greenwood, S. C.
  SUSAN E. RUSH (3) . . . Greenwood, S. C.
  BENJAMIN V. RUSHMORE (2) Oakridge, Tenn.
  HARRY G. RUSHTON, JR. (2) . . Easley, S. C.
  MICHAEL C. RUSHTON (1) . . Saluda, S. C.
  BLACKMON R. RUSSELL (2) Ware Shoals, S. C.

- C. LARRY RUSSELL (1) . . . . Sumter, S. C.
  EDWARD R. RUSSELL (1) . Lexington Park, Md.
  PATRICIA L. RUSSELL (3) . . . . Cayce, S. C.
  WALLY S. SAINE (3) . . . . . Vale, N. C.
  JOE A. SALERNI (2) . North Charleston, S. C.
  GEORGE D. SALLEY (1) . . . . North, S. C.

- ESTHER N. SAMPLE (1) . . . . Saluda, S. C.
  CHARLOTTE ANN SAMS (3) . Anderson, S. C.
  MICHAEL E. SAMS (3) . . . Anderson, S. C.
  THOMAS W. SANDER (2) . . Charleston, S. C.
  EDWARD C. SANDERS (1) . . . Leesville, S. C.
  GLORIA J. SANDERS (3) . . . Denmark, S. C.

- KAREY M. SANDERS (2) . . . . Aiken, S. C.
  MICHAEL H. SANDERS (2) . . Central, S. C.
  PHILLIP D. SANDERS (1) . . . Hanahan, S. C.
  ROSS M. SANDERS (2) . . . Frogmore S. C.
  JEANNIE E. SANDLIN (3) . . . Greer, S. C.
  ROBERT S. SANE (2) . . . . Pinopolis, S. C.

- TIMOTHY L. SARGENT (1) . . Liberty, S. C.
  DENNIS M. SARTAIN (2) . . . Anderson, S. C.
  PAMELA H. SARVIS (3) . . . Tabor City, N. C.
  WILLIAM G. SARVIS (2) . . . Conway, S. C.
  DAVID T. SASSER (3) . . . . Savannah, Ga.
  EDWIN G. SATCHER (3) . . . Gilbert, S. C.

- LARRY S. SATTERFIELD (3) . . . Easley, S. C.
  LAURA S. SAUNDERS (1) . . . Camden, S. C.
  RUTHIE P. SAUNDERS (2) . . Walterboro, S. C.
  KENNETH S. SAVILLE (1) . . Lake View, S. C.
  ERIC W. SAWYER (1) . . . . Lancaster, Pa.
  WALTER E. SAYERS (2) . . . Greenville, S. C.

- RODNEY J. SAYLOR (3) . . St. Matthews, S. C.
  JENNY C. SCALES (1) . . . Greenville, S. C.
  ROBERT L. SCARBOROUGH (3) Belle Haven, Va.
  LISA M. SCARTON (3) . . . . Burbank, Va.
  LEE W. SCHAFER (1) . . . St. Petersburg, Fla.
  TIMOTHY J. SCHEIBEL (3) . . Stratford, Conn.

- ROBERT H. SCHENKER (1) . . Philadelphia, Pa.
  JANIS L. SCHIESSER (3) . . . Jericho, N. Y.
  EUGENE H. SCHLAMAN (2) . . Clemson, S. C.
  MILAN C. SCHMIDT (1) . . Charleston, S. C.
  RANDOLPH P. SCHULLEY (3) . Somerville, N. J.
  RICK A. SCHULLEY (1) . . . Somerville, N. J.

## underclassmen

- SHERRYL A. SCHULTZ (3) . . Alexandria, Va.
  GEORGE SCHUMACHER (1) . Columbus, Ga.
  JAMES R. SCHUMACHER (1) . Walhalla, S. C.
  CHARLES E. SCHUSTER (3) . . Hanahan, S. C.
  ERIC A. SCHWARZ (1) . . . Syracuse, N. Y.
  MARY E. SCHWOB (2) . . Silver Spring, Md.

- JO ELLEN SCOGGINS (2) . . Lexington, S. C.
  JAMES Z. SCOTCH (3) . . Washington, D. C.
  CATHY ANN SCOTT (1) . . . Belvedere, S. C.
  CHARLIE P. SCOTT (1) . . . Charleston, S. C.
  DOUGLAS B. SCOTT (1) . . Kensington, Md.
  GEORGE W. SCOTT (3) . . . Sumter, S. C.

- MITCHELL S. SCOTT (1) . . Batesburg, S. C.
  PEGGY L. SCOTT (1) . . . Charleston, S. C.
  PETER G. SCOTT (3) . . . Lloyd Harbor, N. Y.
  ERIC C. SCOUNT (2) . . . . Bismarck, N. D.
  GLENN B. SCURRY (2) . . . . Florence, S. C.
  RALPH T. SCURRY (2) . . . . Columbia, S. C.

- TERRY K. SEALS (1) . . . . (S) Sumter, S. C.
  BARBARA E. SEARS (1) . . . Spartanburg, S. C.
  BURN A. SEARS (2) . . . . . Phoenix, Ariz.
  NANCY J. SEAY (1) . . . . Fort Mill, S. C.
  PAUL A. SEESMAN (3) . . . . Rockville, Md.
  AL SEGARS (2) . . . . . Hartsville, S. C.

- LINDA J. SEIBEL (1) . . . . . Atlanta, Ga.
  CYNTHIA E. SEIGLER (1) . . . Walhalla, S. C.
  EDDIE W. SEIGLER (3) . . . Greenwood, S. C.
  STANLEY H. SEIGLER (2) . . . Beaufort, S. C.
  DAVID R. SELF (1) . . . . Rock Hill, S. C.
  BOBBY W. SELLERS (3) . . . . Greenville, S. C.

- LANNY J. SELLERS (1) . . . . . Belton, S. C.
  ROBERT M. SELLERS (3) . . . . Pauline, S. C.
  SHARON D. SELLERS (1) . . . Greenville, S. C.
  LOUIE H. SENN (2) . . . . Clemson, S. C.
  ROBERT H. SENTELLE (1) . North Augusta, S. C.
  MARK C. SERRA (2) . . . . . Santee, S. C.

- WILLIAM T. SESSIONS (1) . . . Columbia, S. C.
  CARL B. SETZLER (2) . . . . . Newberry, S. C.
  CHARLES W. SETZLER (2) . . . Newberry, S. C.
  THOMAS E. SETZLER, II (1) Kingstree, S. C.
  PAULIE F. SEXTON (1) . . . . Greenville, S. C.
  ROBERT M. SEXTON (2) . . . . Woodruff, S. C.

- FRANK W. SEYLE (2) . . . . . Savannah, Ga.
  HERBERT R. SHACKELFORD (1) (S) Sumter, S. C.
  HENRY D. SHAFFER, JR. (1) . Isle of Palms, S. C.
  THOMAS W. SHANKS (1) . Johnson City, Tenn.
  ANN B. SHARPE (2) . . . . . Clemson, S. C.
  HUGH P. SHARPE (3) . . . . Landrum, S. C.

- MARILYN L. SHARPE (1) . . . Due West, S. C.
  CHRISTY T. SHAW (1) . . North Augusta, S. C.
  PATRICIA L. SHAW (3) . . . Gastonia, N. C.
  KAREN M. SHEA (1) . . . . Columbia, S. C.
  JOHN E. SHEAFFER (2) . . . Lancaster, Pa.
  GLADYS J. SHEALY (2) . . . . Leesville, S. C.

- JOHN W. SHAFT (1) . . . . Smilesville, Ver.
  KRISTEN SHEALY (2) . . . . . Columbia, S. C.
  MERVYN W. SHEALY (1) . . . . Chapin, S. C.
  ROBERT C. SHELL (3) . . . . Atlanta, Ga.
  ALLEN B. SHELLEY (3) . . . St. George, S. C.
  GEORGE R. SHELLEY, II (3) . . Conway, S. C.

## underclassmen

- CATHY A. SHETTON (2) . . . Columbia, S. C.
  WILLIAM R. SHELLEY (1) . Staten Island, N. Y.
  DAVID W. SHEPPARD (3) . . Hollywood, Fla.
  MARY J. SHERROD (2) . . Myrtle Beach, S. C.
  BYRON E. SHILLING (1) . . . . Adelphi, Md.
  KEISTER M. SHIRER (1) . . . . Elloree, S. C.

- LARRY N. SHIRLEY (2) . . . Honea Path, S. C.
  LAURA S. SHIRLEY (1) . . . . . Newnan Ga.
  WILLIAM R. SHIRLEY (2) . . . . Iva, S. C.
  GWEN M. SHONEKE (1) . . . . Cowpens, S. C.
  MICHAEL E. SHORTER (1) . . . Manning, S. C.
  H. LESTER SHUGART (3) . . . . Chester, S. C.

- STEVE L. SHUGART (1) . . . . Chester, S. C.
  RICHARD B. SHULBY (1) . . . Wilmington, Del.
  CONRAD K. SHULER (2) . . Greenwood, S. C.
  DONNA K. SHULER (3) . West Columbia, S. C.
  ERIC L. SHULER (1) . . . . St. George, S. C.
  FRED SHULER (1) . . . . . Columbia, S. C.

- JAMES M. SHULER (3) . . . . . Santee, S. C.
  SAMUEL H. SHULER, JR. (1) . Holly Hill, S. C.
  TED H. SHULER (3) . . . . . Santee, S. C.
  VICKIE SIACHOS (3) . . . . . Greenville, S. C.
  CHARLES H. SIDES (2) . . . . Gaffney, S. C.
  JOHN A. SIM (3) . . . . . Garden City, N. Y.

- GEORGE W. SIMMONS (2) . Greenwood, S. C.
  MARY M. SIMMONS (1) . . . Greenville, S. C.
  CAROLYN I. SIMPSON (1) . Ware Shoals, S. C.
  CECILIA B. SIMPSON (1) . . Greenville, S. C.
  JANET R. SIMPSON (1) . . . Mauldin, S. C.
  PAMELA SIMPSON (1) . . . . Clemson, S. C.

- RICHARD R. SIMPSON, JR. (1) Westminster, S. C.
  RICHARD S. SIMPSON (3) . . . Pendleton, S. C.
  STEVEN I. SIMPSON (3) . . . Rock Hill, S. C.
  THOMAS B. SIMPSON (1) . . Cross Hill, S. C.
  W. JACK SIMPSON (3) . . . Greenwood, S. C.
  WILLIAM R. SIMS (1) . . . . . Kershaw, S. C.

- STEPHEN D. SINCLAIR (3) . . Washington, D. C.
  WILLIE T. SINCLAIR (3) . . . . Clemson, S. C.
  FREDDIE L. SINGLETON (1) . . . Conway, S. C.
  RENNIE M. SINGLETARY (1) . (S) Cross, S. C.
  SONJA E. SINGLETARY (1) . . Coward, S. C.
  ROBERTA L. SINK (1) . . . Summerville, S. C.

- KATHLEEN B. SITAR (2) . . . Belvedere, S. C.
  JAMES E. SITES (2) . . . . Washington, D. C.
  STEWART H. SKEEN (1) . . . Greenville, S. C.
  FRANCIS E. SKELTON (1) . Warner Robins, Ga.
  RICHARD B. SKELTON (3) . . Greenville, S. C.
  DEBORAH J. SKINNER (2) . . . Clemson, S. C.

- JIMMY SKINNER (3) . . . . . Clemson, S. C.
  JOE M. SKINNER (3) . . . . . Gaffney, S. C.
  NANCY L. SKINNER (1) . . . Greenville, S. C.
  JAMES A. SLABAUGH (3) . . Lexington, Ky.
  ALBERT V. SLANTS (3) . . . . Amarillo, Texas
  KATHY D. SLATON (1) . . . . . Iva, S. C.

- BETSY Q. SLEIGHT (2) . . . Bishopville, S. C.
  BARRY L. SLIDER (1) . . . . Columbia, S. C.
  RICHARD M. SLIGH (1) . . N. Charleston, S. C.
  WILLIAM P. SLIGH (1) . . . Greenwood, S. C.
  DAVID A. SLYDER (1) . . Mt. Holly Springs, Pa.
  JOHN D. SLOAN (2) . . . Murrells Inlet, S. C.

## underclassmen

- LINDA R. SLOAN (2) . (G) Simpsonville, S. C.
  SANDRA F. SLOAN (1) . Travelers Rest, S. C.
  THERESA J. SLOAN (1) . . . . . Greer, S. C.
  THOMAS L. SLOAN (3) . . . Clemson, S. C.
  JOHN A. SLONE (2) . . . . Hartsville, S. C.
  JAMES E. SMALLWOOD (2) . Simpsonville, S. C.

- ANDERSON V. SMITH (1) . . . Beaufort, S. C.
  ARLEATHA M. SMITH (2) . . . . Easley, S. C.
  C. MORRIS SMITH (1) . . . Columbus, Ohio
  CARL B. SMITH (3) . . . . . Laurens, S. C.
  CAROLE E. SMITH (1) . . N. Charleston, S. C.
  CAROLYN K. SMITH (1) . . (S) Sumter, S. C.

- DAVE L. SMITH (2) . . . . . Gaffney, S. C.
  EARL J. SMITH (1) . . . . . Porterdale, Ga.
  EMILY K. SMITH (1) . . . . Liberty, S. C.
  GEORGE A. SMITH (3) . . . Clemson, S. C.
  GEORGETTE SMITH (1) . . . . Columbia, S. C.
  JACQUELINE R. SMITH (1) . . Six Mile, S. C.

- J. C. SMITH (2) . . . . . Easley, S. C.
  JAMES D. SMITH (1) . . (G) Greenville, S. C.
  JAMES R. SMITH (2) . . . . . Clinton, S. C.
  JEAN A. SMITH (2) . . . . Greenville, S. C.
  JOHNNY L. SMITH (1) . . . . Belton, S. C.
  JOYCE E. SMITH (1) . . . . Spartanburg, S. C.

- KAREN B. SMITH (1) . . . . Camden, S. C.
  LINDA C. SMITH (2) . . . . Siler City, N. C.
  MICHAEL D. SMITH (3) . . . Greer, S. C.
  MICHAEL R. SMITH (1) . Mountain Rest, S. C.
  MICHAEL W. SMITH (1) . . . Pickens, S. C.
  MITZY M. SMITH (1) . . . . Greenville, S. C.

- ONETTA P. SMITH (2) . . . Bennettsville, S. C.
  ORRIS A. SMITH (3) . . . . Piedmont, S. C.
  PAMELA L. SMITH (1) . . North Augusta, S. C.
  ROBERT R. L. SMITH (2) . North Augusta, S. C.
  ROBERT W. SMITH, JR. (2) . . Clemson, S. C.
  ROBERT W. SMITH (2) . . . Summerville, S. C.

  ROCKY N. SMITH (3) . . . . Anderson, S. C.
  SELMA D. SMITH (3) . . . . . Six Mile, S. C.
  SUSAN E. SMITH (2) . . . . . Lancaster, S. C.
  TED D. SMITH (3) . . . . . Greenville, S. C.
  WILLIAM K. SMITH (2) . . . . Hartsville, S. C.
  RODNEY M. SNELL (1) . . . . Clemson, S. C.

  MARY G. SNELLING (2) . . . Columbia, S. C.
  WILLIAM J. SNELLING (2) . . Newberry, S. C.
  ERIC H. SNIDER (3) . . . . Anderson, S. C.
  CALVIN M. SNIPES (1) . . . . Salters, S. C.
  HAROLD L. SNIPES, JR. (2) . . Cheraw, S. C.
  JOHN T. SNIPES (1) . . (G) West Pelzer, S. C.

  MARTHA J. SNODDY (2) . . . Greenville, S. C.
  ROBERT P. SNODDY (2) . . . Greenville, S. C.
  DONALD D. SNOW (3) . . . Simpsonville, S. C.
  BARRY L. SNYDER (2) . . . . . Easton, Pa.
  MARTY K. SNYDER (1) . . . Columbia, S. C.
  MICHAEL L. SNYDER (3) . . . . Triangle, Va.

  BEVERLY R. SOFT (3) . . . . Allendale, S. C.
  HAROLD B. SOLOMON (1) . . Sumter, S. C.
  DAVID J. SOMERVILLE (1) . . . Chalfont, Pa.
  WANDA L. SORRELLS (1) . . . . Seneca, S. C.
  NICK C. SOTTILE (1) . . . Isle of Palms, S. C.
  JOHN T. SOX (3) . . . . . Columbia, S. C.

## underclassmen

- DONNA Y. SPAINHOUR (2) N. Myrtle Bch., S. C.
  ROBERTA J. SPAKE (2) . . . . Anderson, S. C.
  PHIL L. SPANGLER (1) . . . Chevy Chase, Md.
  SARA A. SPANN (3) . . . . Greenville, S. C.
  HOWARD L. SPARROW (1) . . Hartsville, S. C.
  JAMES B. SPARROW (3) . . . Hartsville, S. C.

- GARY W. SPEAS (1) . . . . Oak Ridge, Tenn.
  JAMES S. SPELL (2) . . . . . Grover, S. C.
  BENJAMIN F. SPELLS (2) . . Holly Hill, S. C.
  DANNY E. SPENCER (1) . . (S) Sumter, S. C.
  THOMAS J. SPENCER (3) . Travelers Rest, S. C.
  TANYA M. SPIRES (1) . . . . Hartsville, S. C.

- WALTER P. SPIRES, JR. (1) . . Anderson, S. C.
  RHODA M. SPITE (2) . . . . Bamberg, S. C.
  LON M. SPIVEY (1) . . . . . Mullins, S. C.
  MICHAEL W. SPIVEY (3) . . Charleston, S. C.
  NANCY L. SPOTTS (2) . . Mountain Lakes, N. J.
  HENRY A. SPRADLEY (3) . . . Union, S. C.

- ELIZABETH A. SPRATLING (2) . Columbia, S. C.
  JOHN W. SPROTT (1) . . . (S) Manning, S. C.
  RODNEY M. SPROTT(1) . . . . Sumter, S. C.
  JOHN S. SPROUSE, JR. (3) . . Pendleton, S. C.
  WARREN W. SPROUTLY (3) . . . Cross, S. C.
  BARRY G. SPRUELL (3) . . . . Greenville, S. C.

- JOHN E. SQUIER (1) . . . . . Newark, Del.
  RONALD STAIR (1) . . . . . Brockport, N. Y.
  FREDNA C. STALCUP (1) . . . Seneca, S. C.
  TERESA G. STALLINGS (1) . . Columbia, S. C.
  JACQUELYN L. STALVEY (1) . Spartanburg, S. C.
  STEPHEN E. STAMM (1) . . . . Camden, S. C.

- GEORGE W. STANG (2) . . Tranquility, N. J.
  DAVID W. STANTON (2) . . . . Cheraw, S. C.
  THOMAS A. STANZIONE (1) . Hartsville, S. C.
  TONY R. STAPLETON (1) . . . Chester, S. C.
  RONALD W. STARNES (1) . . Blacksburg, S. C.
  JAMES A. STEADMAN (1) . . Kingsport, Tenn.

- JoANN STEARLEY (1) . . . . Edgefield, S. C.
  MARILYN F. STEBBINS (2) . . Greenville, S. C.
  STEVE K. STEED (3) . . . . . Jackson, S. C.
  JAMES F. STEELMAN, JR. (1) . Ocean City, N. J.
  JEFFERY C. STEELMAN (2) . . Louisville, Ky.
  CHARLES J. STEER (1) . . . . Greenwood, S. C.

- BETH A. STEIN (1) . . . . Anderson, S. C.
  NANCY M. STEIN (3) . . . . Anderson, S. C.
  JOHN H. E. STELLING (2) . . Charleston, S. C.
  EMMA J. STEPHENS (2) . . . . Greer, S. C.
  JOSEPH M. STEPHENS (1) . . Spartanburg, S. C.
  MICHAEL G. STEPHENS (3) . . Taylors, S. C.

- PAULA M. STEPHENS (3) . . . Anderson, S. C.
  VICKI D. STEPHENS (2) . . Spartanburg, S. C.
  CAROL A. STEPHENSON (2) . St. Petersburg, Fla.
  BENJAMIN T. STEPP (2) . . . . Clemson, S. C.
  JAMES E. STEVENS (3) . . . Wilmington, Del.
  JOAN A. STEVENS (2) . . . Andrews, S. C.

- NORA G. STEVENS (1) . . . Spartanburg, S. C.
  PETER H. STEVENS (1) . . North Augusta, S. C.
  DANIEL STEVENSON (2) . . Orangeburg, S. C.
  WILLIAM T. STEVENSON, III (2) . Seneca, S. C.
  BARRY T. STEWART (3) . . Greenwood, S. C.
  CARROL S. STEWART, JR. (2) . . Greer, S. C.

## underclassmen

- GEORGE E. STEWART (1) . . . Greenville, S. C.
  JAMES E. STEWART (3) . . . . Aiken, S. C.
  JAMES H. STEWART (2) . . Charleston, S. C.
  JOHN R. STEWART (1) . . . Manning, S. C.
  JOHN W. STEWART (1) . . . Woodruff, S. C.
  KAYE E. STEWART (1) . . . Greenville, S. C.

- ROBERT L. STEWART (1) . . . Lake City, S. C.
  SUSAN T. STEWART (1) . . . . Rome, Ga.
  ARTHUR A. STIDHAM (1) . . Edgefield, S. C.
  PAUL E. STILLER (2) . . . . Greenville, S. C.
  SHERRY L. STINE (2) . . . Charleston, S. C.
  RUSSELL L. STOCKMAN (2) . Batesburg, S. C.

- BELINDA J. STODDARD (1) . Spartanburg, S. C.
  DANIEL M. STODDARD (1) . Gray Court, S. C.
  LINDA S. STODDARD (2) North Augusta, S. C.
  THOMAS B. STODDARD (3) . Gray Court, S. C.
  CLARENCE L. STOGNER (1) . Hartsville, S. C.
  ALVIN D. STOKES (3) . . . . Camden, S. C.

- LAWAYNE STOKES (1) . . . (S) Sumter, S. C.
  HAL M. STONE (2) . . . . . Chester, S. C.
  NANCY A. STONE (2) . . . . . Miami, Fla.
  NELWYN L. STONE (3) . . . Anderson, S. C.
  JERRY L. STONEMETZ (1) . . Shinglehouse, Pa.
  WALLACE A. STOREY (3) . Spartanburg, S. C.

- ELLEN P. STOUDENMIRE (2) . . Cheraw, S. C.
  MARK S. STOUDENMIRE (3) . Pendleton, S. C.
  SALLY L. STRACK (3) . . . Greenville, S. C.
  EDDIE D. STRANGE (2) . . . . Startex, S. C.
  RICHARD C. STRANGE (2) . Bishopville, S. C.
  DAN T. STRICKLAND (1) . . . . Loris, S. C.

- ERNEST E. STRICKLAND (1) . . Scranton, S. C.
  TERRY D. STRICKLAND (2) . . Clemson, S. C.
  STEPHEN L. STRIETER (3) . . College Park, Md.
  JASON L. STRODE (1) . . . Richmond, Va.
  BILL D. STROKE (1) . . . . . Leesville, Ala.
  MARY M. STROM (3) . . . . Piedmont, S. C.

- TIMOTHY A. STROM (1) . . . Greenville, S. C.
  GARY M. STROUD (2) . . Simpsonville, S. C.
  PHYLLIS A. STROUP (3) . . . Gastonia, N. C.
  ALICE R. STUART (1) . . . . . Bethesda, Md.
  KAREN E. STUART (3) . . . Greenwood, S. C.
  ROBBI M. STUBBS (2) . . . . Montreat, N. C.

- CHARLES I. STUCKEY (2) . . . Nesmith, S. C.
  HENRY M. STUCKEY (3) . . Orangeburg, S. C.
  CARL S. STURKIE (1) . . . (S) Camden, S. C.
  GUY H. STURNIOLO (2) . . . Hicksville, N. Y.
  THOMAS M. STURTEVANT (3) . Columbia, S. C.
  JAMES D. SUDLOW (2) . . . . Aiken, S. C.

- MICHAEL R. SUIT (1) . . . Greenville, S. C.
  TERRELL C. SUIT (2) . . . . Anderson, S. C.
  MARY W. SULLIVAN (3) . . . Anderson, S. C.
  MICHAEL E. SULLIVAN (1) Moncks Corner, S. C.
  SUSAN SULLIVAN (1) . . Travelers Rest, S. C.
  CELIA A. SURATT (1) . . . Wilmington, Del.

- ANNE M. SUTHERLAND (1) . . Camphill, Pa.
  NEAL M. SUTKER (1) . . . . Columbia, S. C.
  STEPHEN T. SUTTERFIELD (3) . . Atlanta, Ga.
  JOSEPH W. SUTTON (3) . . . Fort Mill, S. C.
  MARGARET C. SUTTON (2) . . Anderson, S. C.
  JEFFREY E. SWAYSLAND (1) . N. Plainfield, N. J.

## underclassmen

- LARRY C. SWEAT (2) . . . . Brunswick, Ga.
  EUGENE F. SWEENEY (2) . Bennettsville, S. C.
  TROY D. SWEENOR (1) . . Mt. Pleasant, S. C.
  GARY J. SWIDER (1) . . . . . Perry, N. Y.
  CROMWELL W. SWYGERT, III (3) Lexington, S. C.
  JAMES E. SYKES (3) . . . . . Gaffney, S. C.

- DAVID L. TALTON (2) . . . . . Orlando, Fla.
  JAMES B. TANNER (1) . . . Hemingway, S. C.
  KEVIN B. TAPPE (1) . . . . . Stamford, Conn.
  MEL TATE (2) . . . . . Central, S. C.
  MICHAEL V. TATE (3) . . . Simpsonville, S. C.
  ANN R. TAYLOR (3) . . . . . Lauren, S. C.

- BEN E. TAYLOR (2) . . . . . Woodruff, S. C.
  CANDACE A. TAYLOR (2) . . Columbus, Ga.
  JANET L. TAYLOR (3) . . . . Lexington, S. C.
  JOSEPH G. TAYLOR (3) . . . . Gilbert, S. C.
  JOSEPH W. TAYLOR (1) . . Ware Shoals, S. C.
  LEE B. TAYLOR (1) . . . . . Anderson, S. C.

- MARK N. TAYLOR (3) . . . . East Bend, N. C.
  MICHAEL B. TAYLOR (3) . . Greeleyville, S. C.
  ROBERT T. TAYLOR (2) . . . Greenville, S. C.
  ROGER A. TAYLOR (2) . . New Ellenton, S. C.
  STANLEY T. TAYLOR (2) . . . Rock Hill, S. C.
  SUSAN B. TAYLOR (2) . . . Greenville, S. C.

- MICHAEL S. TARRANT (2) . . . Aiken, S. C.
  DIANNE C. TEAT (2) . . . . Bountiful, N. H.
  IDA M. TECHNEKS (3) . . Fuquay Varina, N. C.
  ROBERT L. TEMPEST (2) . . . . Denver, Colo.
  GAYLE C. TEMPLETON (2) North Augusta, S. C.
  MISSY TENHET (1) . . Frankfurt, West Germany

- DAVID M. TERRY (2) . . . . Charleston, S. C.
  REBECCA L. TERRY (3) . . . Varnville, S. C.
  CONNIE J. THACKSTON (3) Fountain Inn, S. C.
  THOMAS V. THAIN (1) . . . Columbia, S. C.
  NITIN H. THAKER (2) . . . Greenville, S. C.
  JOHN O. THAMES, JR. (2) . . Florence, S. C.

- FORREST H. THIEKER (2) . . Columbia, S. C.
  ARDEN E. THOMAS (1) . . . . . Iva, S. C.
  JOHN L. THOMAS (2) . . . . Columbia, S. C.
  JOHNIE L. THOMAS (1) . . . Ft. Myers, Fla.
  JULIE A. THOMAS (1) . . Orangeburg, S. C.
  MARYPAT THOMAS (1) . . . . Cheraw, S. C.

- ODIS C. THOMAS (1) . . . Charleston, S. C.
  SARAH A. THOMAS (3) . . . Wagener, S. C.
  TECIE C. THOMAS (2) . . . Holly Hill, S. C.
  AL M. THOMASON (1) . . . . Toccoa, Ga.
  TERESA L. THOMASON (3) . . . Pickens, S. C.
  BARBARA L. THOMPSON (2) (G) Greenville, S. C.

- GARY D. THOMPSON (3) . . Columbia, S. C.
  JEAN E. THOMPSON (1) . . . Easley, S. C.
  LINDA B. THOMPSON (1) . . . Newark, Del.
  LINDA F. THOMPSON (3) . Spartanburg, S. C.
  MICHAEL C. THOMPSON (1) . Conway, S. C.
  PAMELA J. THOMPSON (1) . . Asheville, N. C.

- PAULETTE E. THOMPSON (1) . . McBee, S. C.
  ROBERT T. THOMPSON (1) . . Ridgeland, S. C.
  SALLY A. THOMPSON (1) . . . Sarasota, Fla.
  SARA L. THOMPSON (3) . Shaw A. F. B., S. C.
  STEPHEN C. THOMPSON (3) . . Conway, S. C.
  TRAVIS M. THOMPSON (2) . . Hartsville, S. C.

## underclassmen

- WILLIAM R. THOMSON (1) . . Lockhart, S. C.
  WILLIAM F. THORNELOE (3) . Forest City, N. C.
  AUBREY L. THORNTON (2) . . Anderson, S. C.
  MARY J. THRASHER (2) . . . . Seneca, S. C.
  BRENDA V. TREATSOVSKI (3) . Glory Hole, Wy.
  STEPHANIE G. THREATT (3) . . Kershaw, S. C.

- REBECCA J. THRIFT (2) . . Westminster, S. C.
  JOHN H. TIENCKEN (1) . Moncks Corner, S. C.
  J. FORE TILLERMAN (1) Devil's Last Acre, N. M.
  DEBORAH R. TILLOTSON (2) . . Seneca, S. C.
  KAREN A. TILTON (3) . . Frankfurt, Germany
  C. LUCRETIA TIMMS (2) . . . Anderson, S. C.

- EDWARD D. TINSLEY (2) . . . Florence, S. C.
  JOHNNY L. TINSLEY (1) . . . . Inman, S. C.
  CAROLYN R. TODD (1) (G) Simpsonville, S. C.
  DALE T. TODD (3) . . . . . Loris, S. C.
  GEORGE S. TODD (1) . . . . . Saluda, S. C.
  JOHNNY D. TODD (1) . . . . . Loris, S. C.

- LUCIAN B. TODD (1) . . . . . Loris, S. C.
  MARJORIE A. TODD (1) . . Greenwood, S. C.
  PHILIP J. TODD (2) . . . . Norwood, Mass.
  JAMES R. TOLAR (2) . . . . Florence, S. C.
  DEBBIE L. THOMPKINS (1) . . Smyrna, N. J.
  KENNETH L. TOMLINSON (1) Greenville, S. C.

- RICHARD B. TOMLINSON (2) . Hartsville, S. C.
  JOHN C. TOMSYCK (3) . . . Greenville, S. C.
  BARRY E. TONEY (3) . . . Spartanburg, S. C.
  DANIEL H. TOOLE (3) . . . Warrenville, S. C.
  GEORGE A. TOOLE (3) . . . . Williston, S. C.
  GILES P. TOOLE (3) . . . . . Williston, S. C.

- LINDA J. TOOLE (1) . . . . Charleston, S. C.
  SANFORD M. TOOLE (2) . . Gloverville, S. C.
  JOHN E. TOPPING, JR. (2) . Newburgh, N. Y.
  SANDRA J. TOWE (1) . . . . Walhalla, S. C.
  SNOLSKY V. TRAITOR (2) Warner Robbins, Ga.
  BENJAMIN C. TRAMMELL (1) . . Greer, S. C.

- VERNON A. TRAMMELL (3) . . Clinton, S. C.
  ANTHONY F. TRASK (1) . . . . Burton, S. C.
  DAVID E. TRAVER (2) . . . New Albany, Pa.
  WILLIAM R. TRAYLOR, JR. (1) Winnsboro, S. C.
  PEGGY J. TRAYNHAM (2) . Honea Path, S. C.
  CARLA D. TREADWAY (2) . . Greenwood, S. C.

- JOHN C. TRICE (2) . . . . Columbia, S. C.
  VIRGINIA L. TRIPOD (1) . . . . Atlanta, Ga.
  MYRLE A. TROTTER (1) . . . . Saluda, S. C.
  KATHY A. TROUTMAN (1) . (S) Sumter, S. C.
  LAURA M. TROUTMAN (3) . . . Sumter, S. C.
  ROGER J. TROUTMAN (2) . Chas. Heights, S. C.

- EARL E. TRUESDALE (1) . . . Rock Hill, S. C.
  ROBERT C. TRUESDALE (3) . . Columbia, S. C.
  BRENDA S. TRULL (2) . . Spartanburg, S. C.
  JOHN M. TRULUCK (2) . . Walterboro, S. C.
  DONALD E. TRUSSELL (1) . . Walterboro, S. C.
  EDGAR E. TRUSSELL (3) . . Walterboro, S. C.

- MARY E. TUCKER (1) . . . Greenville, S. C.
  RODNEY R. TUCKER (2) . . Charleston, S. C.
  ROBERT B. TUGGLE (2) . . . Chester, S. C.
  YANCY E. TULL (3) . . . . . Topeka, Kan.
  THOMAS W. TULL (1) . . . . Gaffney, S. C.
  ALBERT E. TUNG (1) . . . Poughkeepsie, N. Y.

## underclassmen

- JAMES L. TUPPER (1) . . . . Columbia, S. C.
  ALLISON F. TURNER (2) . Ware Shoals, S. C.
  BRIAN T. TURNER (3) . . . Lancaster, S. C.
  CYNTHIA S. TURNER (1) . . . Clinton, S. C.
  JOHNNY TURNER (2) . . . . . Effingham, S. C.
  ORIEN L. TURNER (1) . . . . Clinton, S. C.

- REBECCA J. TURNER (3) . . Simpsonville, S. C.
  ROBERT D. TURNER (2) . . . . Marion, S. C.
  WILLIAM P. TURNER (1) . . Greenwood, S. C.
  JAMES M. TUTEN (1) . . Winston-Salem, N. C.
  PATRICIA J. TUTEN (2) . . Greenville, S. C.
  BARBARA A. TUTTLE (1) . . . Clemson, S. C.

- WILLIAM E. TWILLEY, JR. (3) Clearwater, S. C.
  CHERYL A. TYNER (1) . . . Greenville, S. C.
  SANDY L. TYSON (1) . . . . Manning, S. C.
  MARY S. ULLMANN (2) . . Jacksonville, Fla.
  JAMES S. ULMER (1) . . . Greenville, S. C.
  CONNIE S. UNDERWOOD (1) . Kingsport, Tenn.

- VICKIE S. UNGER (3) . . . Greenville, S. C.
VINCENT F. UNGLEBURG (3) Salt Lake City, Utah
BILL R. UPTON (3) . . . . . Inman, S. C.
DEAN W. USSERY (1) . . Sullivan's Island, S. C.
LEWIS S. VALENTINE (1) . . . Pacolet, S. C.
CHALMERS W. VanDEUSEN (2) . Clemson, S. C.

- CUONG VAN-DINH (1) . Saigon, South Vietnam
KATHLEEN VAN GIESON (3) . Greenville, S. C.
NANCY L. VANHOY (3) . . Summerville, S. C.
ROY A. VANINETTI (1) . . . Florence, S. C.
CHARLES S. VANN (3) . . Jacksonville, Ala.
JEAN H. VARN (1) . . . Mt. Pleasant, S. C.

- DAVID N. VAUGHAN (1) . . Greenville, S. C.
INGRID R. VAUGHN (2) . . . Sumter, S. C.
PAMELA J. VAUGHN (2) . . . Greer, S. C.
BILLY R. VAUGHT (1) . . . . Marion, S. C.
THOMAS F. VAUGHT (2) . . . Marion, S. C.
MICHAEL D. VENA (1) . . . Haddonfield, N. J.

- D. DWAYNE VERNON (1) . . . Manning, S. C.
RICHARD D. VERNON (1) . . Greenville, S. C.
KATHY M. VESS (1) . . (G) Greenville, S. C.
RALPH N. VICK (1) . . . . . Albion, N. Y.
CYNDI L. VICKERY (2) . . . Greenville, S. C.
FRANK VILLEPONTEAUX (1) Moncks Corner, S. C.

- CHARLES P. VINCENT (3) . . Kannapolis, Md.
PETER J. VIOLETTE (2) . . . Lake City, S. C.
DREW J. VISIOLI (3) . . . . Anderson, S. C.
DEBRA H. VISIT (2) . . . White Springs, Iowa
BRUCE H. VOGEL (1) . . New Providence, N. J.
JAMES M. VON HOLLEN (3) . Greenville, S. C.

- HOWARD S. WADFORD (2) . (S) Sumter, S. C.
JOHN B. WAITES (1) . . . . Pomaria, S. C.
BETSY R. WALKER (1) . . . Rock Hill, S. C.
CONNIE S. WALKER (1) . . Greenwood, S. C.
JOHN L. WALKER (2) . . . . Decatur, Ga.
JOSEPH S. WALKER (1) . . . Clemson, S. C.

- JONATHAN WALKER (3) . . . . Easley, S. C.
LINDA A. WALKER (1) . . Myrtle Beach, S. C.
RONALD O. WALKER (2) . . . Monroe, N. C.
WILLIAM A. WALKER (2) . . Greenwood, S. C.
WILLIAM H. WALKER (1) . . . Clemson, S. C.
SHARON E. WALL (2) . . . . Edgefield, S. C.

## underclassmen

- BROOKE J. WALLACE (2) . . . Athens, Ga.
KATHERINE S. WALLACE (1) . Greenville, S. C.
KATHY J. WALLACE (2) . . McCormick, S. C.
WINSTON E. WALLACE (2) . . . Fargo N. D.
DOUGLAS L. WALPOLE (3) . N. Augusta, S. C.
MARILYN S. WALSER (2) . . . Taylors, S. C.

- ELAINE B. WALSH (1) . . . . Tigerville, S. C.
JANET S. WALTER (1) . . . Clearwater, Fla.
JOHN W. WALTERS (3) . . . Greenville, S. C.
MIRIAM D. WALTERS (2) . . . Decatur, Ga.
WILLIAM K. WALTERS (1) . . . Chester, S. C.
LAWRENCE P. WALTON (2) West Caldwell, N. J.

- DAVID E. WARD (1) . . . . Charleston, S. C.
MARGARET H. WARD (3) . . Columbia, S. C.
ROBERT E. WARD (1) . . . . Walhalla, S. C.
THOMAS R. WARD (1) . . (S) Sumter, S. C.
ROBERT S. WARDLAW (3) . St. Matthews, S. C.
FRANKLIN K. WARNER (1) . . Skillman, N. J.

- GLORIA J. WARNER (2) . . Greenwood, S. C.
  ROBERT E. WARNER, JR. (1) . Ninety Six, S. C.
  THOMAS R. WARNER (1) Hendersonville, N. C.
  JOHN W. WARREN (3) . . . . . Startex, S. C.
  JENNIE WASH (1) . . . . Greenwood, S. C.
  FRANKLIN R. WASHINGTON (1) Columbia, S. C.

- MARY L. WASHINGTON (2) . Gray Court, S. C.
  DARRELL K. WATERS (1) . . . Rock Hill, S. C.
  ROBERT C. WATERS (2) . . Spartanburg, S. C.
  DICK WATKINS (1) . . . . . Chapin, S. C.
  GEORGE L. WATKINS (3) . . Bishopville, S. C.
  PAMELA D. WATKINS (1) . . . Pelzer, S. C.

- THOMAS F. WATKINS (3) . . . Seneca, S. C.
  ARLENE M. WATSON (2) . . Jacksonville, Fla.
  ARVYN B. WATSON (1) . . . Shreveport, La.
  BRUCE R. WATSON (1) . . . Anderson, S. C.
  C. ED WATSON (1) . . . . Greenville, S. C.
  CAROL L. WATSON (1) . . Williamsburg, Va.

- JAMES C. WATSON (3) . . . Florence, S. C.
  JERRY S. WATSON, JR. (3) . . Columbia, S. C.
  JOAN S. WATSON (1) . . North Augusta, S. C.
  JOHN F. WATSON (1) . . . . Camden, S. C.
  JOSEPH H. WATSON (1) . . . Monetta, S. C.
  RHONDA E. WATSON (1) (G) Greenville, S. C.

- THOMAS H. WATSON (3) . . Camden, S. C.
  WILLIAM A. WATSON (1) . Chesterfield, S. C.
  JOHN C. WATES (1) . . . . Edgefield, S. C.
  CONNI L. WATTS (1) . . . . Columbia, S. C.
  CYNTHIA C. WATTS (1) . . . Turbeville, S. C.
  CHARLIE D. WAY (1) . . . Orangeburg, S. C.

- SUSAN O. WEALS (1) . . . Darlington, S. C.
  WHITNEY C. WEATHERLY (2) (S) Sumter, S. C.
  KENNETH J. WEATHERS (3) Fountain Inn, S. C.
  RONALD W. WEATHERS (1) . Branchville, S. C.
  WILLIAM A. WEATHERS (2) . St. George, S. C.
  P. ANNE WEAVER (3) . . . Greenville, S. C.

- ROBERT L. WEAVER (3) . . . Pamplico, S. C.
  CHARLY WEBB, III (2) . . . . Beaufort, S. C.
  CLARK W. WEBB (3) . . . Greenville, S. C.
  SUSAN K. WEBB (2) . . . . Hartsville, S. C.
  JAN J. WECHSLER (1) . . . Hampton, S. C.
  DEBORAH J. WEEKS (2) . . . . Aiken, S. C.

## underclassmen

- HUGH A. WEEKS (1) . . . . Wagner, S. C.
  PRESTON H. WEEKS (3) . . . . . Aiken, S. C.
  SHERYL J. WEEKS (2) . . . Ware Shoals, S. C.
  JAMES A. WEIR (1) . . . McGuire AFB, N. J.
  PATRICIA A. WEISNER (3) . . . Laurens, S. C.
  DAVID M. WELCH (1) . . . Society Hill, S. C.

- GAYLE WELCH (2) . . . . Hartsville, S. C.
  JAMES C. WELCH (1) . . . (S) Olanta, S. C.
  KARL S. WELDON (1) . . . Columbia, S. C.
  GREGORY A. WELLMAN (2) Johnsonville, S. C.
  CONNIE E. WELLS (3) . . . . Tillman, S. C.
  JOHNNY D. WELLS (2) . . Murrells Inlet, S. C.

- LAURA S. WELSH (3) . . . . Walhalla, S. C.
  ANN K. WERNER (1) . . . Travelers Rest, S. C.
  ERNEST R. WESSINGER (3) . . Columbia, S. C.
  GARY D. WESSINGER (3) . . . Chapin, S. C.
  JAMES D. WESSINGER (1) . . Columbia, S. C.
  DEMARIS T. WEST (3) . . . . Bowman, S. C.

- JAMES E. WEST (3) . . . . Simpsonville S. C.
  JERRY J. WEST (3) . . . . . Seneca S. C.
  MICHAEL R. WEST (1) . . . Anderson S. C.
  ROBERT P. WEST (3) . . . . Anderson S. C.
  THOMAS H. WEST (3) . . . . Marion, S. C.
  DAVID A. WESTBURY (1) . St. Matthews, S. C.

- JAMES K. WESTBURY (3) . St. Matthews, S. C.
  JOHN A. WESTERMAN (1) . . Ft. Wayne, Ind.
  JOHNNY H. WESTMORELAND (2) . Dalton, Ga.
  MARY K. WESTMORELAND (3) Lancaster, S. C.
  ERNEST T. WHALEN (1) . . Ramey AFB, P. R.
  DORA W. WHAM (1) . . . Fountain Inn, S. C.

- MARSHA A. WHATLEY (2) . Greenwood, S. C.
  TOM W. WHATLEY (2) . . Greenwood, S. C.
  CHARLES R. WHEELER (1) . . Pittsburgh, Pa.
  MARK L. WHEELER (1) . . . Piscataway, N. J.
  RICHARD E. WHEELER (1) . . Charleston, S. C.
  JAMES F. WHELAN (2) . . . Merrick, N. Y.

- JACK M. WHETSTONE (1) . St. Matthews, S. C.
  CARLA WHISENHUNT (3) . . Clemson, S. C.
  WM. M. WHISENHUNT (2) (S) Orangeburg, S. C.
  CHARLES R. WHITAKER (1) . . . Aiken, S. C.
  CAROL A. WHITE (1) . . . Charleston, S. C.
  CHARLENE WHITE (1) . . . Plum Branch, S. C.

- CHARLES B. WHITE (1) . . . . Florence, S. C.
  DEBRA J. WHITE (1) . . . . . Union, S. C.
  JAMES L. WHITE (1) . . . . Anderson, S. C.
  JAMES R. WHITE (1) . . . . Rock Hill, S. C.
  JENNIFER M. WHITE (1) . . Stockbridge, Mass.
  LAUREL M. WHITE (2) . . Myrtle Beach, S. C.

- NEAL A. WHITE (3) . . . . Greenville, S. C.
  RAYMOND E. WHITE (3) . Fountain Inn, S. C.
  RICHARD G. WHITE (1) . . . Columbia, S. C.
  SAMUEL B. WHITE (3) . . Timmonsville, S. C.
  THELMA L. WHITE (3) . . . Greenville, S. C.
  WAYNE O. WHITE (1) . (G) Greenville, S. C.

- WILLIAM H. WHITE (2) . . . . . Troy, S. C.
  MARILYN S. WHITENER (3) . . Newberry, S. C.
  ROBERT D. WHITLEY (2) . . Orangeburg, S. C.
  BRUCE E. WHITLOCK (3) . Cottageville, S. C.
  DAVID F. WHITTEMORE (2) . . . Easley, S. C.
  SALLY T. WHITTEN (1) . . . . Clemson, S. C.

## underclassmen

- KAY E. WHITTLE (1) . . . (S) Sumter, S. C.
  WILLIAM H. WHITTLE (1) . . Greenville, S. C.
  JEFF S. WHITWORTH (1) . . . Pickens, S. C.
  KAREN D. WICKER (1) . . . Newberry, S. C.
  LOUISE WICKER (1) . . . . . Pomaria, S. C.
  SANDRA K. WICKER (1) . . . Newberry, S. C.

- WILLIAM A. WIER (1) . . . Charleston, S. C.
  ERNIE P. WIGGERS (1) . . . . Pomaria, S. C.
  LISA A. WILCOX (2) . . . . . Elkton, Md.
  DENNIS A. WILEY (1) . . . . Bradley, S. C.
  WILLIAM T. WILEY (3) . . . Appleton, Wisc.
  VAN T. WILDER (1) . . . . . Columbia, S. C.

- ARCHIE E. WILKES (1) . . Orangeburg, S. C.
  MARY M. WILKES (2) . . . . Columbia, S. C.
  WILLIAM D. WILKES (1) . . Charleston, S. C.
  CHARLES W. WILKINS (1) . . . Cowpens, S. C.
  ELIZABETH S. WILKINS (1) . . Cowpens, S. C.
  WENDY C. WILLEFORD (2) . Charleston, S. C.

- BRAGG M. WILLIAMS (1) . . . Norway, S. C.
  CHARLES J. WILLIAMS (1) . . Lancaster, S. C.
  DEBRA L. WILLIAMS (3) . . Greenville, S. C.
  EDGAR G. WILLIAMS (3) . . . Rock Hill, S. C.
  GLENDA A. WILLIAMS (1) . . . Easley, S. C.
  GUY T. WILLIAMS, JR. (2) . . Edgefield, S. C.

- JAMES C. WILLIAMS (1) . . . Rock Hill, S. C.
  JAMES R. WILLIAMS, JR. (1) . Greenville, S. C.
  JOHN L. WILLIAMS (3) . . . . Media, Pa.
  MIKE S. WILLIAMS (1) . . . Greenville, S. C.
  NANCY L. WILLIAMS (3) . . . Seneca, S. C.
  NORMAN A. WILLIAMS (3) . . Clemson, S. C.

- PAUL F. WILLIAMS, JR. (2) . Pendleton, S. C.
  ROBERT T. WILLIAMS (3) . . . . Cayce, S. C.
  RONNIE A. WILLIAMS (3) . . . Seneca, S. C.
  ROSE M. WILLIAMS (1) . . Mt. Pleasant, S. C.
  RUSSELL S. WILLIAMS (3) . . Greenville, S. C.
  SAMUEL F. WILLIAMS (3) . . Allendale, S. C.

- SUSAN L. WILLIAMS (1) . . Schnecksville, Pa.
  WILLIAM A. WILLIAMS (1) . Gaithersburg, Md.
  JAMES A. WILLIAMSON (1) . Walterboro, S. C.
  JERRI L. WILLIAMSON (2) . . Charleston, S. C.
  JOHN D. WILLIAMSON (2) . . Arlington, Va.
  WILLIAM D. WILLIAMSON (1) . . Loris, S. C.

- LLOYD W. WILLINGHAM (2) . . Macon, Ga.
  THOMAS M. WILLINGHAM (1) Columbia, S. C.
  DANNY M. WILLIS (2) . . . . Florence, S. C.
  JAMES A. WILLIS (2) . . . . Clemson S. C.
  LINDA K. WILLIS (1) . . . Spartanburg, S. C.
  TERRY A. WILLIS (1) . . . . Clemson, S. C.

- WILLIAM L. WILLIS (2) . . . Clemson, S. C.
  ALLISON L. WILSON (3) . . . . Greer, S. C.
  CHARLES W. WILSON (2) . . . Union, S. C.
  CURTIS D. WILSON (3) . . . . Towson, Md.
  DEBORAH A. WILSON (2) . . . Central, S. C.
  FRED G. WILSON (3) . . . . Laurens, S. C.

- FREDRICK D. WILSON (1) . . Clemson, S. C.
  GEORGE R. WILSON (1) . . Oak Ridge, Tenn.
  JEAN L. WILSON (1) . . . . Columbia, S. C.
  JESSE L. WILSON (1) . . . Charleston, S. C.
  JOE C. WILSON (1) . . . Spartanburg, S. C.
  JOHN E. WILSON (2) . . . . . Dillon, S. C.

## underclassmen

- JOHNNY C. WILSON (2) . . Newberry, S. C.
  RALPH E. WILSON (3) . . . . Meadville, Pa.
  TERRY L. WILSON (1) . . . Spartanburg, S. C.
  THEIRON D. WILSON, JR. (1) . . Cades, S. C.
  WILLIAM C. WILSON (2) . Ware Shoals, S. C.
  WILLIAM D. WILSON, JR. (1) . Columbia, S. C.

- JOHN W. WINANS (2) . . . . . Aiken, S. C.
  CANDACE M. WINBURN (1) Galivants Ferry, S. C.
  JAMES H. WINBURN (3) . Galivants Ferry, S. C.
  DANIEL L. WINFIELD (1) . . . Conway, S. C.
  DANNY J. WINGARD (1) . . . Lexington, S. C.
  GEORGIA L. WINGARD (1) . Lexington, S. C.

- RICHARD L. WINGARD, JR. (1) Lexington, S. C.
  ROBERT T. WINGFIELD (2) . Charlottesville, Va.
  JO A. WINGO (1) . . . . . Inman, S. C.
  LARRY M. WINKLES (1) . . . Sumter, S. C.
  TROY L. WINN (2) . . . . . Hanahan, S. C.
  FRED S. WINSTEAD (2) . . . Anderson, S. C.

- FREDA L. WISE (1) . . . . Spartanburg, S. C.
  SUSAN C. WISE (3) . . . . Williston, S. C.
  WILBER Q. WITT (2) . . . . . Dover, Del.
  STEVE T. WHITTE (1) . . . . . Syosset, N. Y.
  DOUGLAS A. WOLFE (2) . . . . Inman, S. C.
  HENRY D. WOLFE (1) . . . . Florence, S. C.

- JAMES W. WOLFE (1) . . . Orangeburg, S. C.
  ROBERT A. WOLFE (1) . . . . . Inman, S. C.
  ARTHUR A. WOO, JR. (3) . . Greenville, S. C.
  DWAYNE E. WOOD (1) . . . Columbia, S. C.
  FREDERICK E. WOOD, JR. (3) . Lake City, S. C.
  JAMES R. WOOD, SR. (2) . . Ninety Six, S. C.

- PATRICIA C. WOOD (1) . . Thomasville, Ohio
  STEVE S. WOOD (3) . . . . . Gaffney, S. C.
  WANDA E. WOOD (1) . . . Lake City, S. C.
  TIMOTHY S. WOODBURY (2) . Barrington, Ill.
  DERRELL E. WOODFIN (3) . . Gramling, S. C.
  JAMES R. WOODHAM, JR. (1) Hartsville, S. C.

- EDWARD D. WOODROW (3) . . Olanta, S. C.
  LINDA L. WOODRUM (1) . . Columbia, S. C.
  JUDY L. WOODSON (2) . . Summerville, S. C.
  BARBARA J. WOODWARD (1) . Conway, S. C.
  WILLIAM B. WOODWARD (2) . Conway, S. C.
  WRENTA A. WORE (3) . . New Orleans, La.

- DEBRA WORLAND (1) . . (G) Greenville, S. C.
  MARGARET K. WORLEY (1) . . . Aiken, S. C.
  THOMAS R. WORSDALE (2) . . Taylors, S. C.
  CHARLES V. WRAY (2) . . . . Clemson, S. C.
  JAMES H. WRIGHT (2) . . Summerville, S. C.
  WILLIAM F. WRIGHT (2) . . . Chester, S. C.

- CHARLES H. WYATT (1) . (G) Greenville, S. C.
  DEBORAH A. WYATT (1) . . Greenville, S. C.
  VIOLETTA L. WYATT (1) . . Greenville, S. C.
  DAVID C. WYLIE (3) . . . . Chester, S. C.
  EDWIN P. WYLIE (1) . . . . Chester, S. C.
  WILLIAM L. WYLIE (3) . . . Winnsboro, S. C.

- MARION H. WYMAN (1) . . . . Aiken, S. C.
  ROBERT M. WYNN (1) . . . . Easley, S. C.
  IRIS Q. YAHNIS (1) . . . Bennettsville, S. C.
  HIROSHI YAMAMOTO (3) . . . Fukui, Japan
  JANE R. YANOVER (1) . . . . Freeport, N. Y.
  TIMOTHY P. YEAGER (1) . . Haddonfield, N. J.

## underclassmen

- JOSEPH W. YON (1) . . . . Anderson, S. C.
  JAMES E. YONCE (2) . . . . Johnston, S. C.
  WILLIAM R. YORK, JR. (2) . . . Miami, Fla.
  C. TONY YOUNG (2) . . . . Bradley, S. C.
  FRANCIS M. YOUNG (2) . . Allendale, S. C.
  JEFFREY A. YOUNG (2) . . Charleston, S. C.

- LARRY A. YOUNG (1) . . . Honea Path, S. C.
  WILLIAM G. YOUNG (1) . Daytona Beach, Fla.
  WILLIAM R. YOUNG (1) . . . . Clinton, S. C.
  WOODROW C. YOUNG (3) . . Duncan, S. C.
  TIMOTHY D. YOUELL (1) . Hendersonville, N. C.
  ZACHARY J. ZAPACK (1) . Ft. Lauderdale, Fla.

- MICHAEL E. ZEAGER (1) . . . Taylors, S. C.
  TIMOTHY E. ZEBROWSKI (1) . St. Joseph, Mich.
  GEORGE M. ZEIGLER (2) . . (S) Sumter, S. C.
  EARL V. ZELLER (1) . . . . . Islip, N. Y.
  HARRY S. ZITO (2) . . . . . Baltimore, Md.
  JANICE A. ZOLDAK (1) . . . Sanford, N. C.

sports

# results

## otball

| | |
|---|---|
| Kentucky | [illegible] |
| Georgia | 28 |
| Georgia Tech | 24 |
| Duke | 3 |
| Virginia | [illegible] |
| Auburn | 16 |
| Wake Forest | [illegible] |
| U.N.C. | 26 |
| Maryland | 14 |
| N.C. State | 31 |
| U.S.C. | 7 |

## eshman otball

| | |
|---|---|
| Duke | [illegible] |
| Georgia | [illegible] |
| Georgia Tech | [illegible] |
| U.S.C. | [illegible] |
| Citadel Military | [illegible] |

## basketball

C.U.

| | | |
|---|---|---|
| 46 | Davidson | 76 |
| 72 | Furman | 66 |
| 82 | Indiana St. | 77 |
| 84 | Cincinnati | 93 |
| 64 | Holy Cross | 49 |
| 72 | Auburn | [illegible] |
| 64 | Ga. Tech | 57 |
| 83 | Maryland | 61 |
| [illegible] | U.N.C. | 81 |
| [illegible] | Duke | 71 |
| [illegible] | N.C. State | 55 |
| 74 | Furman | 72 |
| 85 | Va. Tech | 79 |
| 84 | Ga. Tech | 70 |
| 58 | Virginia | 67 |
| 44 | Va. Tech | 88 |
| 58 | U.S.C. | 62 |
| 70 | U.N.C. | 71 |
| 99 | N.C. State | 74 |
| [illegible] | Wake Forest | 59 |
| 87 | Maryland | 67 |
| 60 | Virginia | [illegible] |
| 61 | Wake Forest | [illegible] |
| 59 | Duke | 40 |
| [illegible] | U.S.C. | 77 |

## freshman basketball

C.U.

| | | |
|---|---|---|
| 109 | Davidson | 87 |
| 121 | Anderson Jr. | [illegible] |
| 72 | Ga. Tech | [illegible] |
| 88 | Gaston Jr. | 76 |
| 76 | Anderson Jr. | [illegible] |
| [illegible] | Furman | 51 |
| [illegible] | Ga. Tech | [illegible] |
| [illegible] | Gainesville Jr. | [illegible] |
| 78 | U.S.C. | [illegible] |
| [illegible] | U.N.C. | [illegible] |
| [illegible] | Furman | [illegible] |
| 92 | U.N.C.-C. | 59 |
| [illegible] | Fort Jackson | [illegible] |
| 51 | U.N.C.-C. | 43 |
| 71 | U.S.C. | 71 |

## swimming

C.U.

| | | |
|---|---|---|
| 68 | Augusta | 46 |
| 51 | Appalachian St. | 60 |
| 43 | Augusta | [illegible] |
| 69 | Emory | 37 |
| 55 | Belmont Abby | [illegible] |
| [illegible] | Ga. Tech | 58 |
| [illegible] | U.S.C. | 64 |
| 56 | Ga. Southern | 67 |
| 45 | U.N.C. | 66 |
| 63 | Citadel | [illegible] |
| 75 | Wake Forest | [illegible] |
| 41 | Duke | [illegible] |

## soccer

C.U.

| | | |
|---|---|---|
| 6 | Western Wilkes | 0 |
| 4 | Jacksonville | 1 |
| 6 | Appalachian St. | 1 |
| 13 | U.S.C. | 1 |
| 1 | Maryland | 2 |
| 3 | Virginia | 1 |
| 4 | Emory | 0 |
| 3 | Erskine | 1 |
| 2 | U.N.C. | 2 |
| 0 | Duke | [illegible] |
| 4 | Western Carolina | [illegible] |
| [illegible] | N.C. State | [illegible] |
| 12 | Furman | 1 |

## fencing

C.U.

| | | |
|---|---|---|
| 18 | Tennessee | [illegible] |
| 3 | Vanderbilt | [illegible] |
| 7 | N.C. State | [illegible] |
| 5 | Duke | 2 |
| 2 | Illinois | 2 |
| 8 | Maryland | 1 |
| 2 | U.N.C. | 2 |
| 7 | Virginia | [illegible] |
| 6 | St. Augustine | [illegible] |
| 27 | Tennessee | [illegible] |

## cross country 1971 results

| C.U. | | |
|---|---|---|
| [illegible] | Furman | 29 |
| [illegible] | Ga. Tech | 17 |
| [illegible] | U.S.C. | 21 |
| [illegible] | West Georgia | 28 |
| [illegible] | N.C. State | 21 |
| [illegible] | U.N.C. | 18 |
| [illegible] | Virginia | 23 |
| [illegible] | Ga. State | 44 |
| [illegible] | Duke | [illegible] |

## baseball 1971 results

| C.U. | | |
|---|---|---|
| 4 | Louisville | 0 |
| 9 | Louisville | 2 |
| 1 | E. Tenn. St. | 2 |
| 4 | E. Tenn. St. | 1 |
| 10 | Mississippi | 3 |
| 4 | Mississippi | 12 |
| 1 | Mississippi | 3 |
| 6 | Miss. St. | 6 |
| 1 | Miss. St. | 2 |
| 10 | Miss. St. | [illegible] |
| 2 | Ohio | 6 |
| 3 | Ohio | 7 |
| 4 | Ohio | 1 |
| 0 | N.C. State | 3 |
| 5 | Ga. Southern | 8 |
| 2 | Ga. Southern | 0 |
| 2 | Wake Forest | [illegible] |
| 5 | Duke | 4 |
| 4 | Belmont Abbey | [illegible] |
| 8 | Georgia | [illegible] |
| 1 | U.N.C. | 2 |
| [illegible] | U.N.C. | 3 |
| 4 | N.C. State | 0 |
| 4 | Ga. Tech | [illegible] |
| 10 | Georgia | [illegible] |
| 1 | Belmont Abbey | [illegible] |
| 5 | Belmont Abbey | 3 |
| 11 | Fla. State | 0 |
| 12 | Fla. State | 7 |
| 3 | Fla. State | 2 |
| 1 | U.S.C. | 2 |
| 1 | U.S.C. | 4 |
| 5 | Virginia | 16 |
| 3 | Virginia | 2 |
| 3 | Maryland | 2 |
| 4 | Maryland | [illegible] |
| 5 | Duke | 2 |
| 9 | Wake Forest | [illegible] |
| 6 | Va. Tech | 4 |
| 0 | Maryland | 4 |

## tennis 1971 results

| C.U. | | |
|---|---|---|
| 7 | Wingate | 2 |
| 1 | Miami (Fla.) | 6 |
| 9 | Yale | 0 |
| 2 | Miami (Fla.) | 7 |
| 8 | Citadel | 1 |
| 9 | Toledo | 0 |
| 9 | Miami (O.) | 0 |
| 4 | Presbyterian | 5 |
| 8 | U.S.C. | 1 |
| 8 | Harvard | 3 |
| 5 | U.N.C. | 4 |
| 2 | Georgia | 7 |
| 8 | Maryland | 1 |
| 7 | Virginia | 2 |
| 5 | Wake Forest | 4 |
| 9 | N.C. State | 2 |
| 8 | Furman | 1 |
| 7 | Ga. Tech | 2 |
| 6 | Duke | 0 |

## golf 1971 results

| C.U. | | |
|---|---|---|
| 12 | Duke | 9 |
| 11½ | Golden Webb | [illegible] |
| 10½ | Citadel | 11½ |
| [illegible]½ | Wofford | [illegible]½ |
| 15 | Furman | 3 |
| 12½ | Wofford | 8½ |
| 16½ | Appalachian St. | 4½ |
| 18 | Citadel | 9 |

## track 1971 results

| C.U. | | |
|---|---|---|
| 70 | U.N.C. | |
| 64 | Penn State | |
| 63 | E. Tenn. St. | |
| 87 | Furman | |
| 80 | Duke | |
| 60 | U.S.C. | |
| 81 | Georgia | |

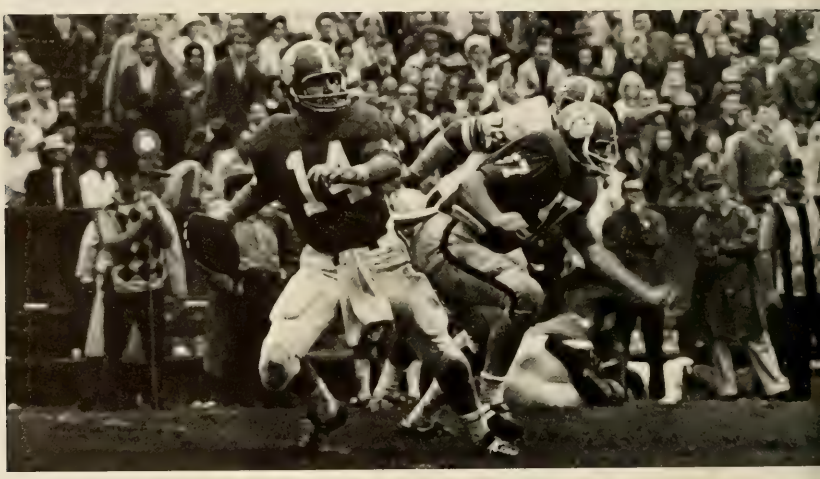

## block c

Hamp McManus
Jay Seay
Steve Moss
Mac Burdette
David Angel
Ben Anderson
Steve Barton
Bob Bosler
John Brunjes
John Burroughs
Dennis Chandler
Bill Childress
Jim Dorn
Ron Elwell
Dave Farnham
Richie Furst
Pete Galuska
Blaine Gray
Lee Haddock
Rick Harvey
Larry Hefner
Jason Hill
Jerry Hinson
Bobby Johnson
Don Kelley
Dave Kormanicki
Phil Legnetti
John McMakin
Bud Martin
Gary Mitchell
Johnny Moon
Lee Proctor
Paul Seasman
Eddie Siegler
Bob Shell
Jeff Siepe
Ken Smith
Frank Strehle
David Van Volkenburg
James Wackwitz
Tommy Watson
Calvin Weeks
Tom Whatley
John Williams
Mac Wilson
Bo Woolbright
Nick Zungoli
Ray Pettit
John Severs

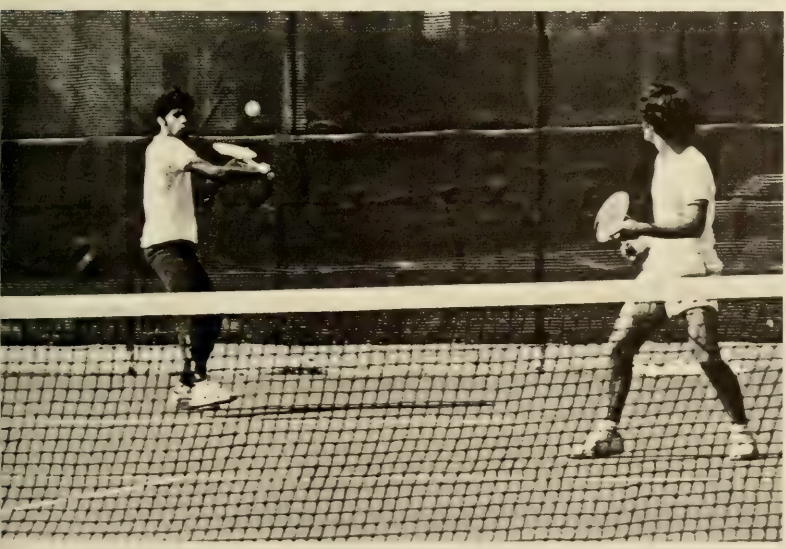

ANGEL
42

Clemson
Soccer
Clemson
Soccer

## sports honors

Steve Schoen—soccer; all-acc, second team
Ed Camara—soccer; all-acc, second team
Jim Dorn—football; blue-gray game
Sarfraz Rahim—tennis; individual champion, no. 5 singles, acc tournament
Rusty Gerhardt—baseball; all-american; all-ncaa, district 3; all-acc; most wins in acc; most strike-outs in acc
Mac Copeland—track; individual champion, 440 intermediate hurdles, acc meet
John McMakin—football; all-acc; east-west game; american bowl; pittsburgh steelers
(not pictured)
Wayne Baker—football; all-acc
Roberto Bradford—soccer; all-acc, second team
Alan Griffin—soccer; all-acc, first team
Larry Hefner—football; all-acc; blue-gray game; green bay packers
Nabeel Kammoun—soccer; all-acc, first team; all-south, first team
Don Kelly—football; all-acc academic; blue-gray game; american bowl; pittsburgh steelers
Jerry Severs—baseball; all-acc; new york mets
Craig White—baseball; all-acc; all-ncaa, district 3

Hootie Ingram
football
Tates Locke
basketball
Carl McHugh
swimming
Ibrahim Ibrahim
soccer
H. N. Cooledge
fencing

baseball
Duane Bruley
tennis
Wee Greenfield
track
coaches

otball
Anderson
Anderson
Andreas
Baker
Barter
Bengel
Bolubasz
Bosler
Brown
Brown
Buckner
Clark
Collins
Daniel
Davis
Deanhardt
Decock
DeWitt
Dorn
Ethredge
Farnham
Gilstrap
Hoffman
Hezle
Hefner
basketball
Dave Angel
Anthony Brown
Mike Browning
Mel Francisco
Bo Hawkins
Bud Martin
Danny Odle
Terrell Suit
John Williams
Stan Steinberg
Joe Sutton
Lavern Thranhardt
Doyle Varnadore
Henry Walters
Walter West
Wilson
Fred Wirth
Johnny Wood
David Young
swimming
Dwayne Wagner
Bo Woolbright
soccer
Joe Alfandre
Jon Balaashak
John Bellack
Norm Bertel
Bob Bolick
Roberto Bradford
Jody Brown
Ed Camara
Ron Caskran
Grag Daugherty
Sam Davilla
Don Finnegan
Lou Forline
Alan Griffin
Dia Kammoun
Nabeel Kammoun
Keith Lalor
Jack Mansmann
Jim Powell
Steve Schoen
Bob Skelton
Jeff Steelman
Gary Stuber
fencing
CLEMSON
10
444

## cross country

Mike Fleming
Jason Hill
Wayne Jenkins
Frank Romero
Larry Rush
Dan Pasquella

## baseball 1971 roster

Mark Adams
Terry Armstrong
Jimmy Baker
Rick Beasley
Jay Bevis
Danny Borttcher
Jeff Bradford
Russell Bryant
Skip Cahall
Vince Cassitore
Rusty Gerhardt
Mike Gile
Lindsay Graham
Richard Haynes
Pete Hendricks
Gary Hoyson
Mo Howard
Steve Kelly
Ken Murray
Joe Penale
Billy Prophet
Jimmy Riddell
Doug Roach
Sandy Sanders
Jackie Severs
Jeff Siepe
Larry Stewart
William Volkenburg
Calvin Weeks
Chris White
Rick Wilson

## tennis 1971 roster

Mark Abbott
Mike Cooper
Doug Hansen
Nicky Kelaidis
Larry Maggiore
Shawn Munns
Steve Simons
Jimmy Poon
Sarfraz Rahim
Eddie Shelton
Tom Thomas
Terry Wilkins
Oscar Wooten

## golf 1971 roster

Don Bowie
Steve Broome
Frank Chandler
Eddie Cothran
Charles Craft
Ty Jones
Ken Hawthorne
Robert Hawthorne
Jim Martin
Rick Mel
Chip Sh
Buzzy S
Tommy Cooper
Jon Vignal
Jim Weatherly
Andy Zipf

## track 1971 ro

Craig Cahill
Steve Tar
Jim Bo
Dean Biss
Bob Bosle
Red Chandler
Mac Copeland
Sam Cr
Ron Elwell
Dickie Foster
Richie Furst
Dave Hall
Jason Hill
Art Howle
Larry Hu
Wayne Jenkins
Witt Lingstaff
Bill Lo
Bill Nelson
Scott Page
Frank Romero
Ruch
Smith
Frank Smith
Witz Wackwitz
Bob Wennersten
Larry Zehnoer
Nick Zungoli

## cheerleaders

1971 . . . College Park, Baltimore . . . !UMBC! . . . Little Girls and Long Hours . . . Introducing Marvel and Marcie . . . Lincoln Memorial and C-L-E-M . . . White Boxers Made Porky turn Animal? . . . Artificial Grass finds Z on his . . . Tiger teases Tech . . . The Undateables . . . Pitt Stop! . . . Pivim's got to WHAT? . . . Not in the van! oops . . . Beau takes to the air . . . Hey Buddy, Got a beer?! . . . Strip show on the bus . . . ICE CREAM!! . . . Wilton, it's spring! . . . Picnic at K.F.C.—Just for Jasbo . . . Who gets the box springs? . . . Another Pitt Stop—Please Warden? . . . I love—it! . . . Woodie, not in public! . . . FOOD!! . . . Osh Kosh and Lizard, get your fists out of your mouth! . . . Tiger cheer role call—Forward March! . . . Underground movement to beat—the what? . . . C. Arthur, you'll miss the camera . . . The Colonel comes through . . . Wet socks and Tiger pants . . . Make me smile . . . (—17-7!) . . . Marvel, Wilton, Carlos and Jasbo, Pivim and Lizard Guts, Beau and Z, Woodie and Osh Kosh, C. Arthur and Porky, Randolph and Warden, Together we will be.

Carlos Quintero
Mendell Bouknight
Gordon Metsky
head cheerleader
Kathy Hutson
Debbie Beauregard
Art Bruce
Country Gentleman
Libby Kossler
Randy Jackson
Tiger
Robin Haddon
Lee Proctor
Lee Scarborough
Craig Thomas
Debbie Coursey
Mike Hunt

# kentucky 10 - 13

75
14
78
10
53

# georgia 0 - 28

78
14
73

39
78

91

# georgia tech 14 - 24

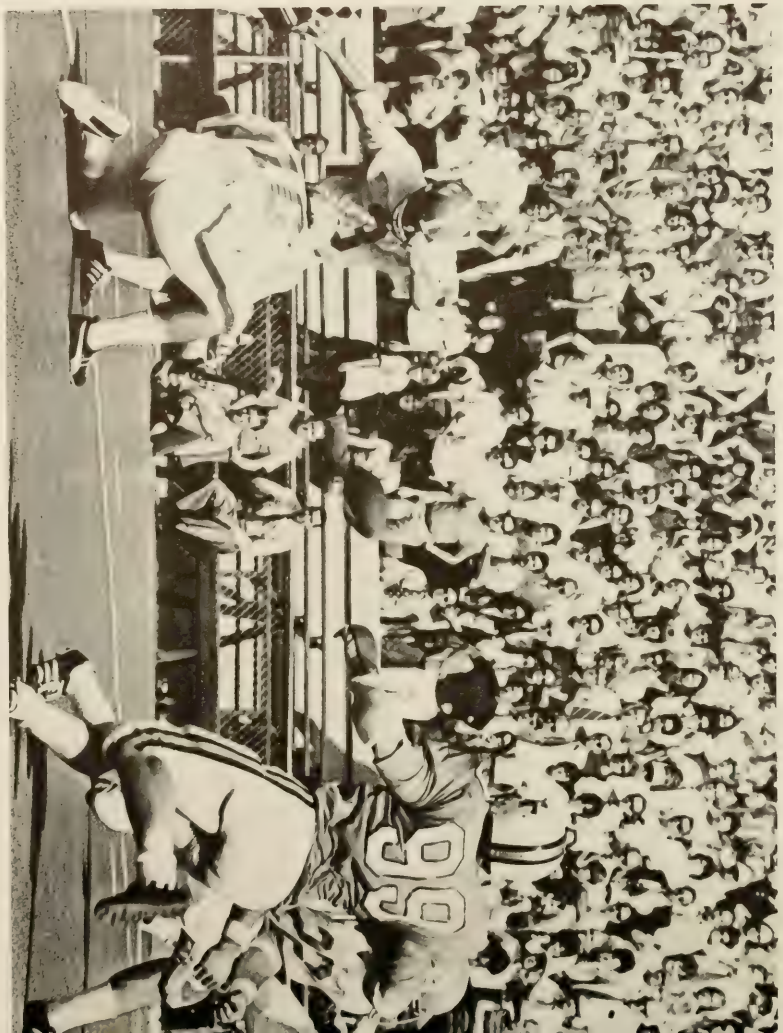

# duke 3-0

# virginia 32 - 15

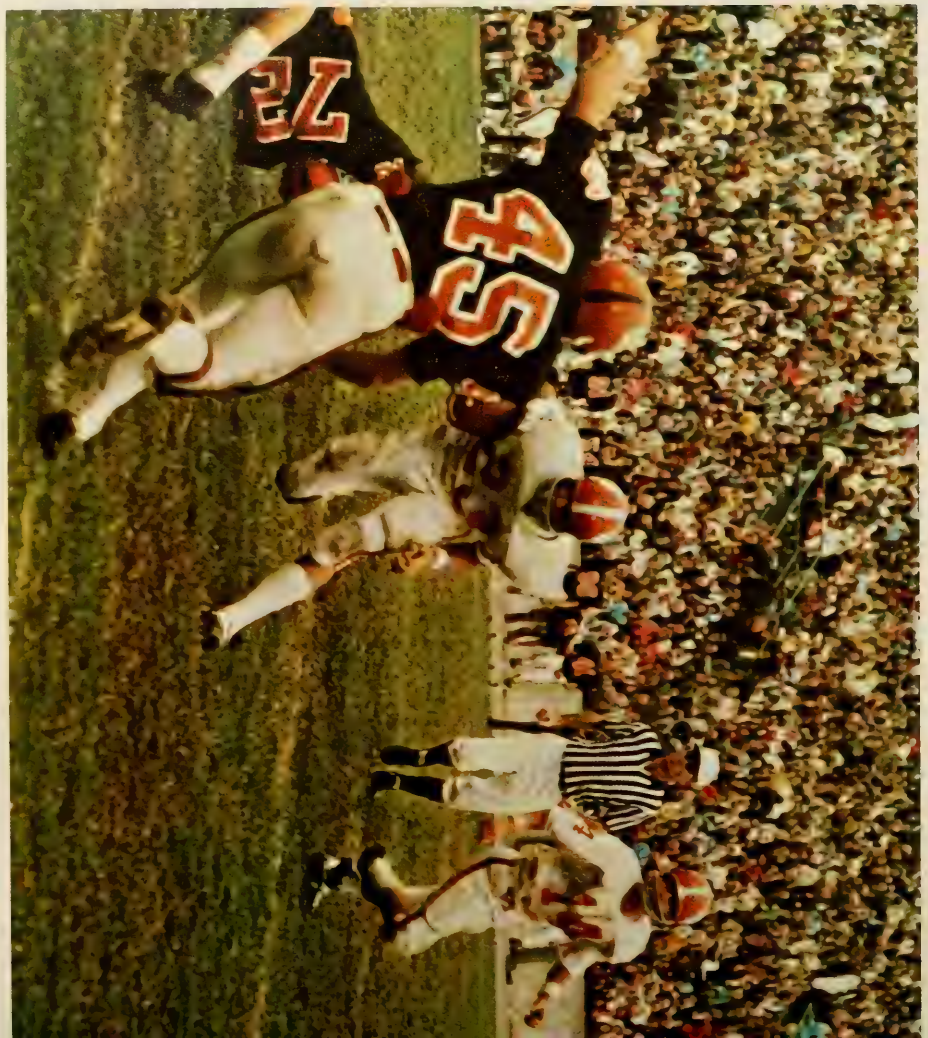

28

# auburn 13 - 35

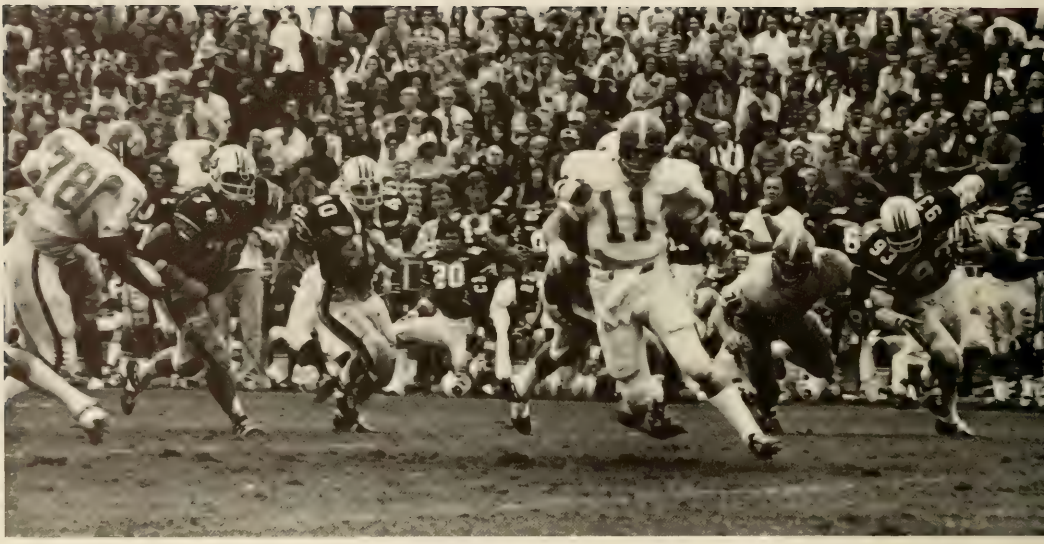

80

# wake forest 10 - 9

75

unc 13 - 26

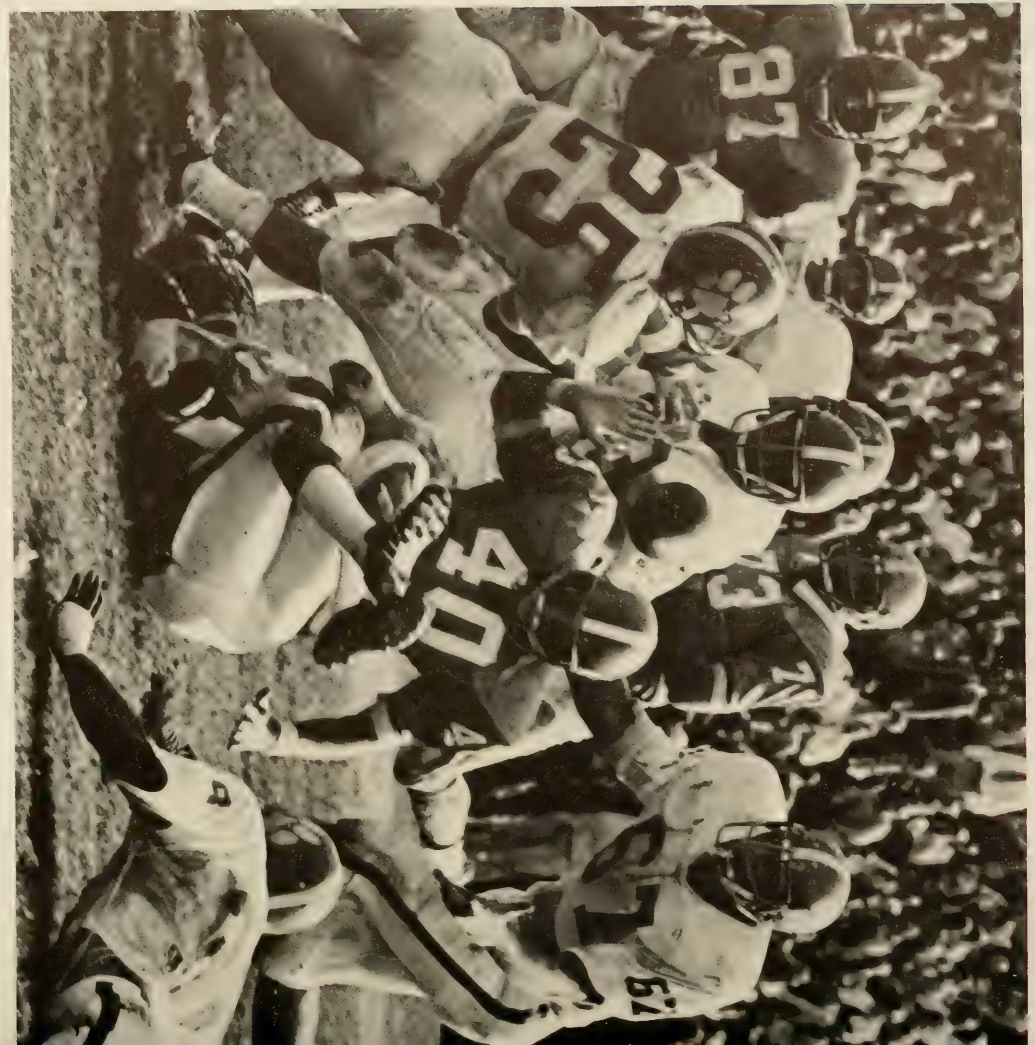

# maryland 20 - 14

# n.c. state 23 - 31

45

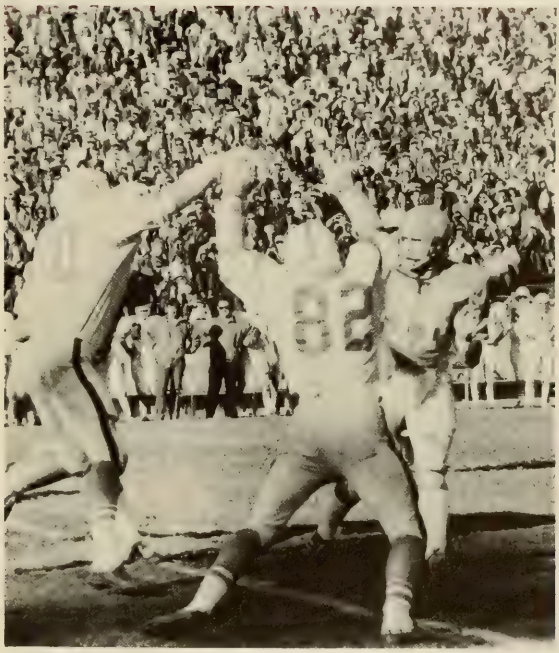

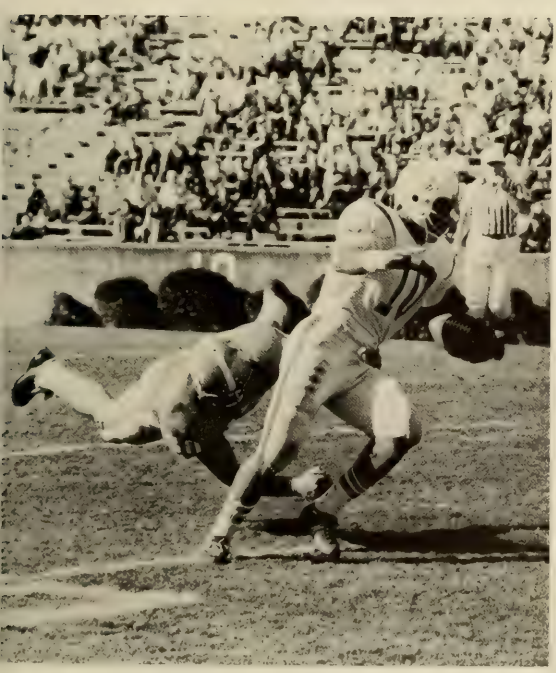

# USC 17 - 7

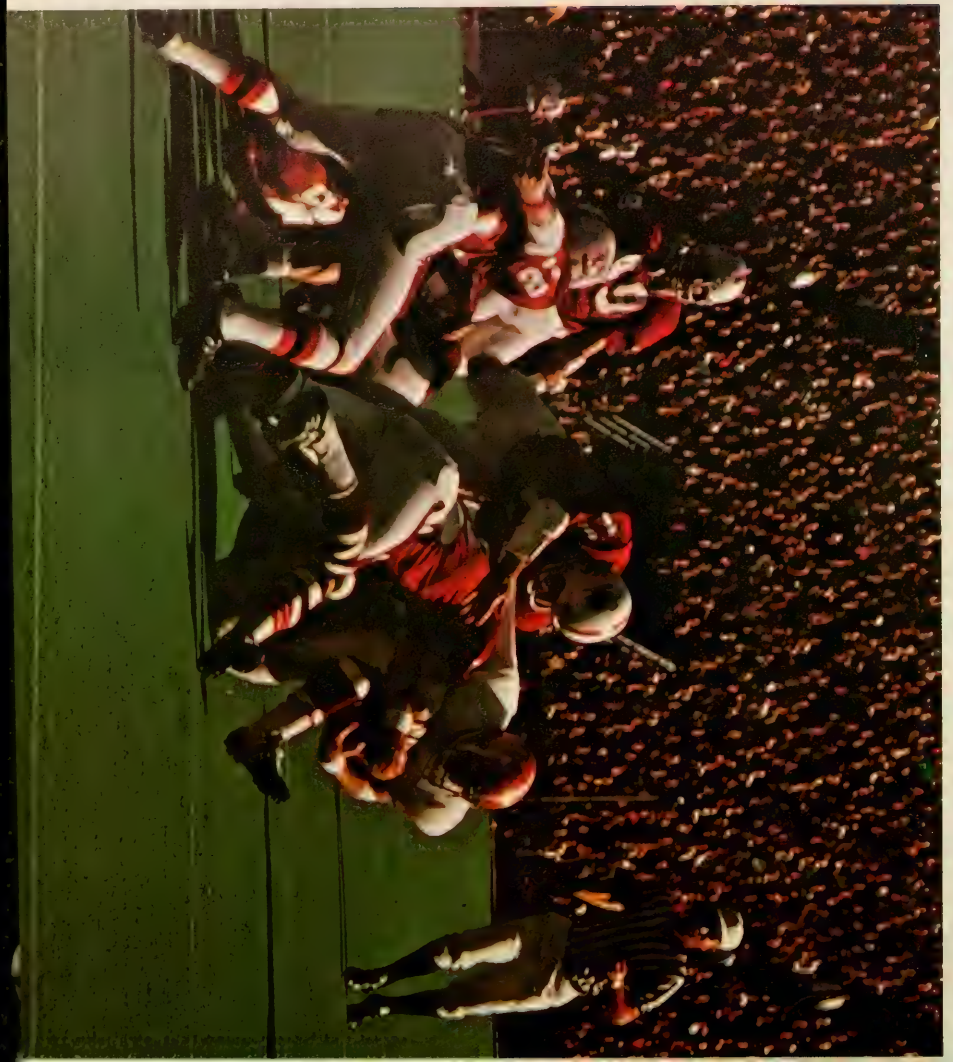

38

basketball

Maryla
54
CLEMSON
CLEMSON

Maryland
35
24

WILLIAMS
54

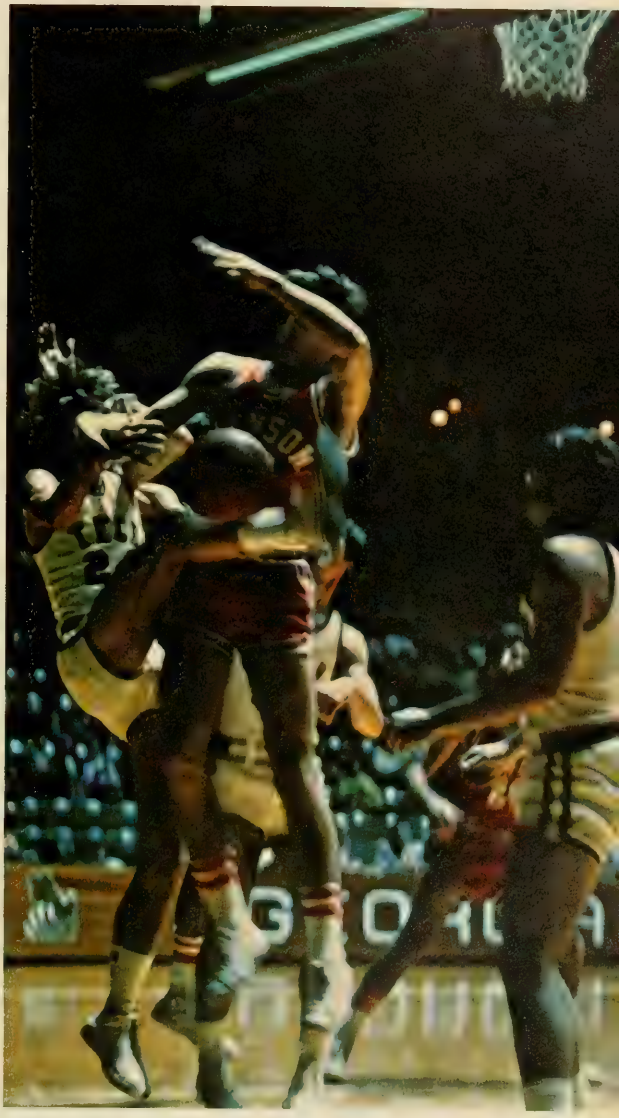

TECH
24

ANGEL
42
34

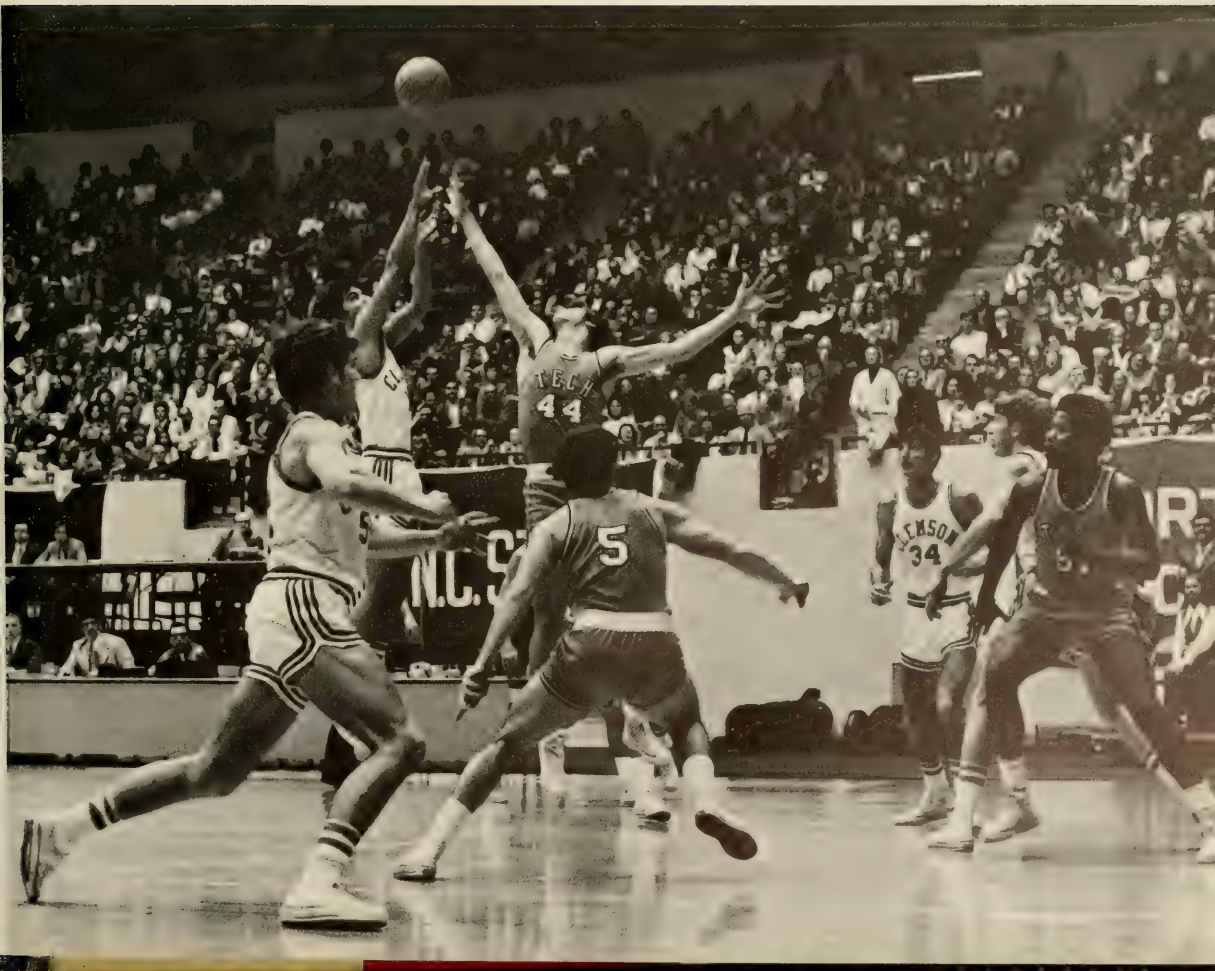
TECH
44
5
34

TECH
32
10

24
USC
BASK

## baseball

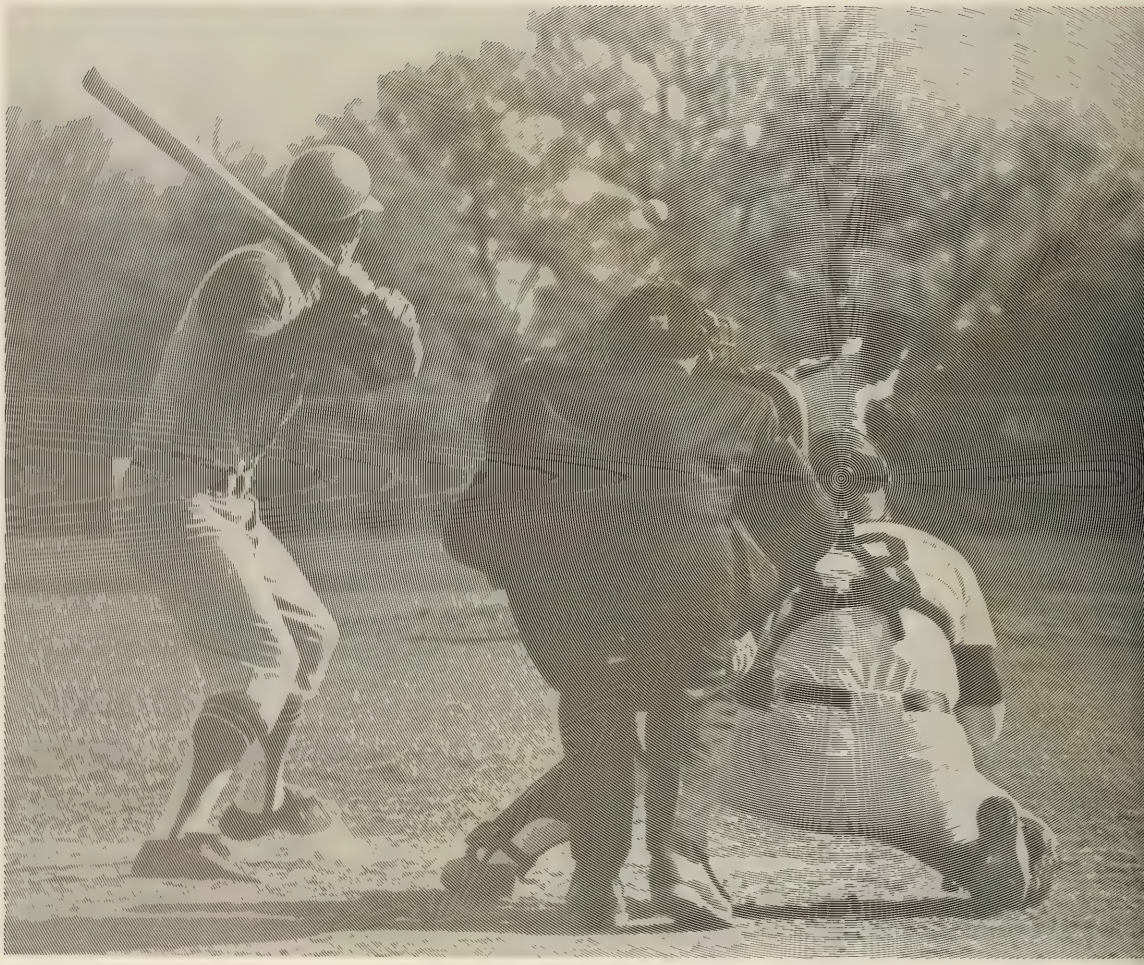

Duke

STATE
22

328

track
cross country

G

Furman
Furman

cross country

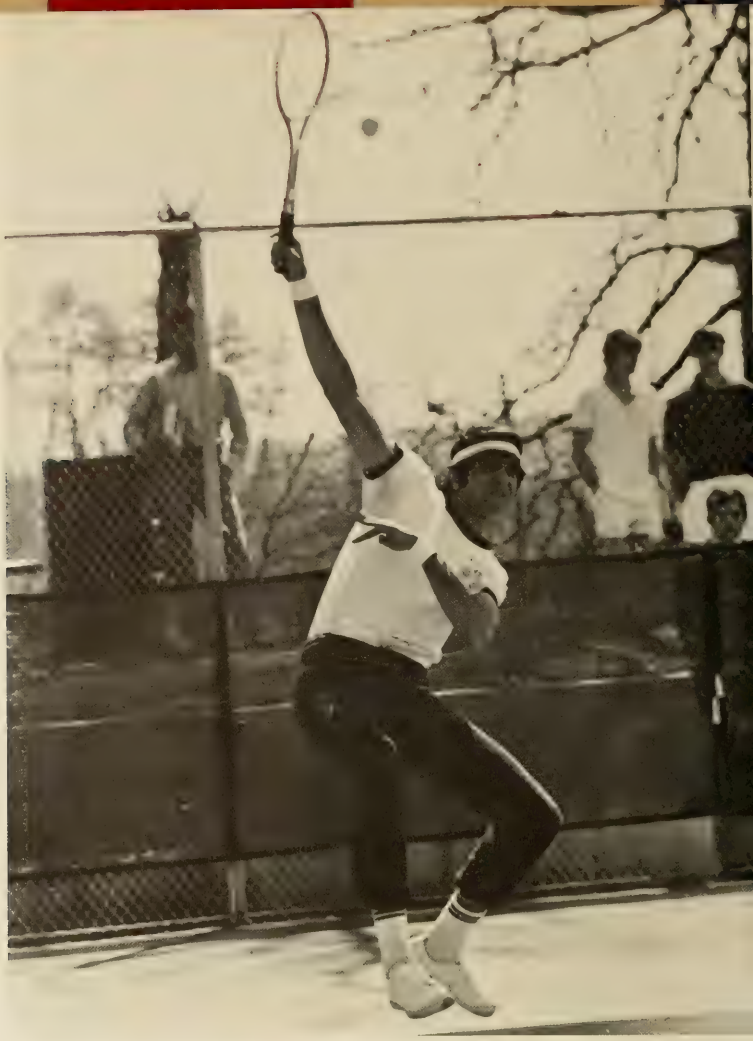

tennis

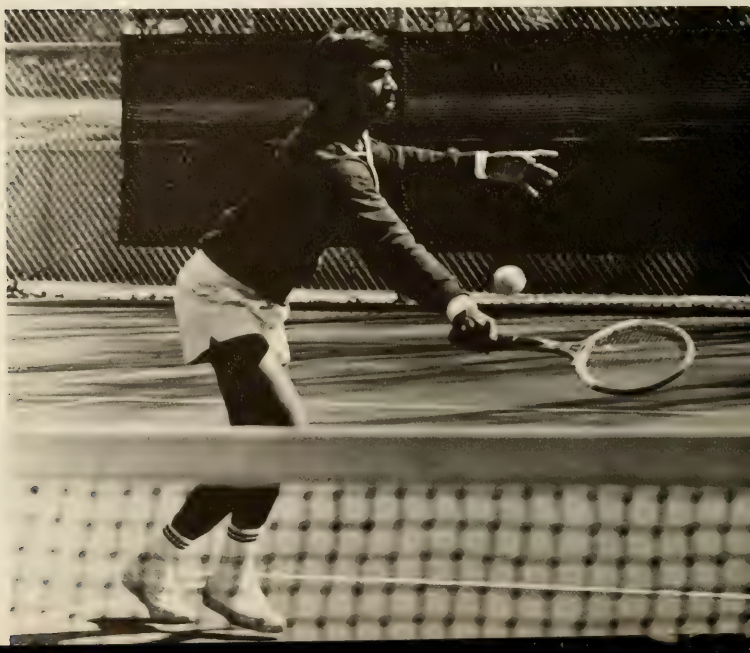

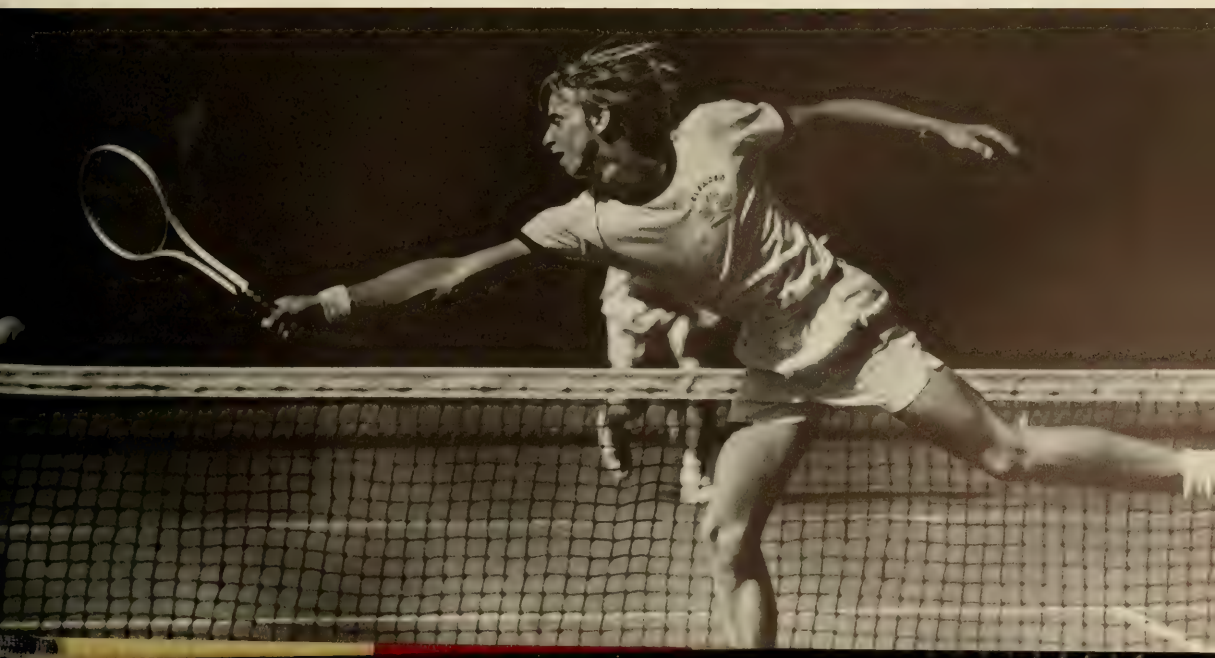

swimming

golf

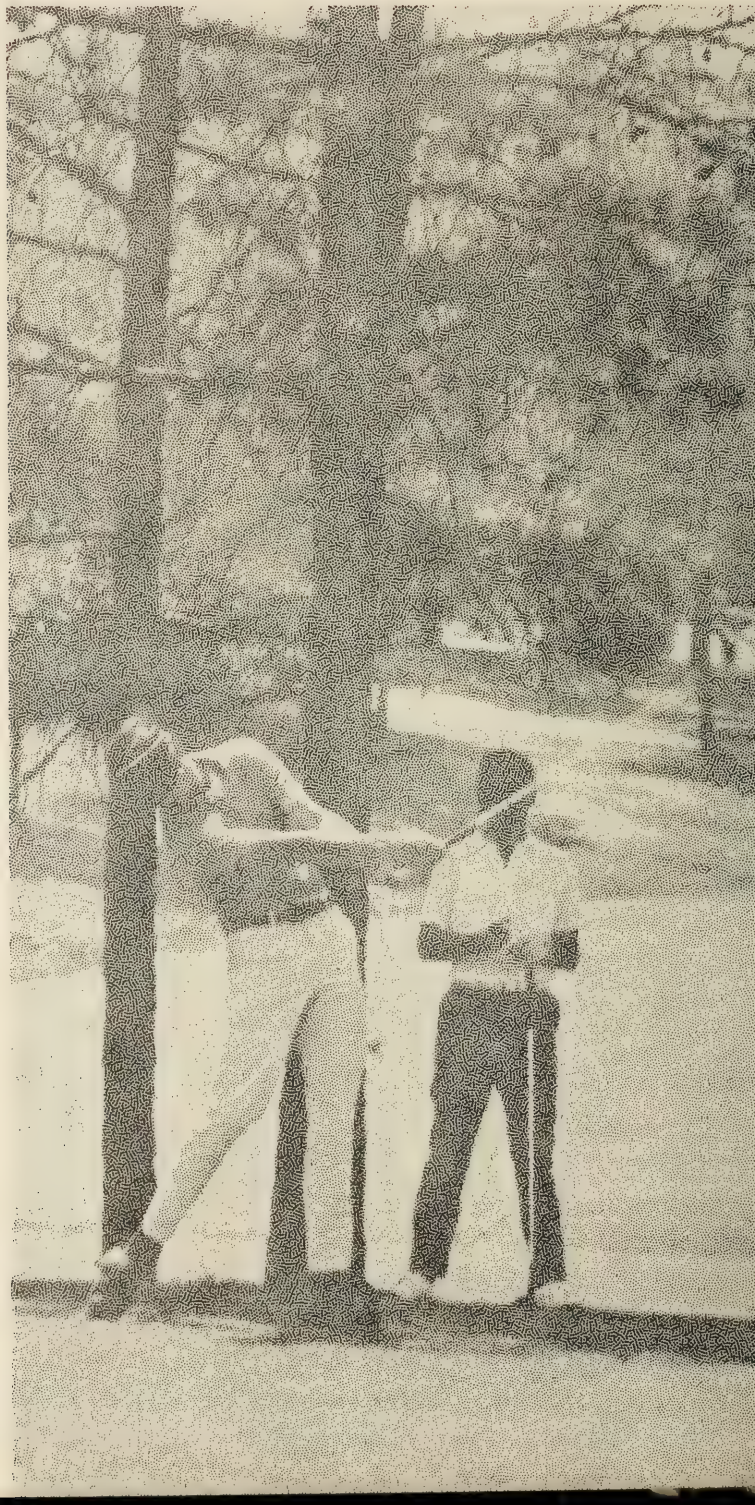

soccer

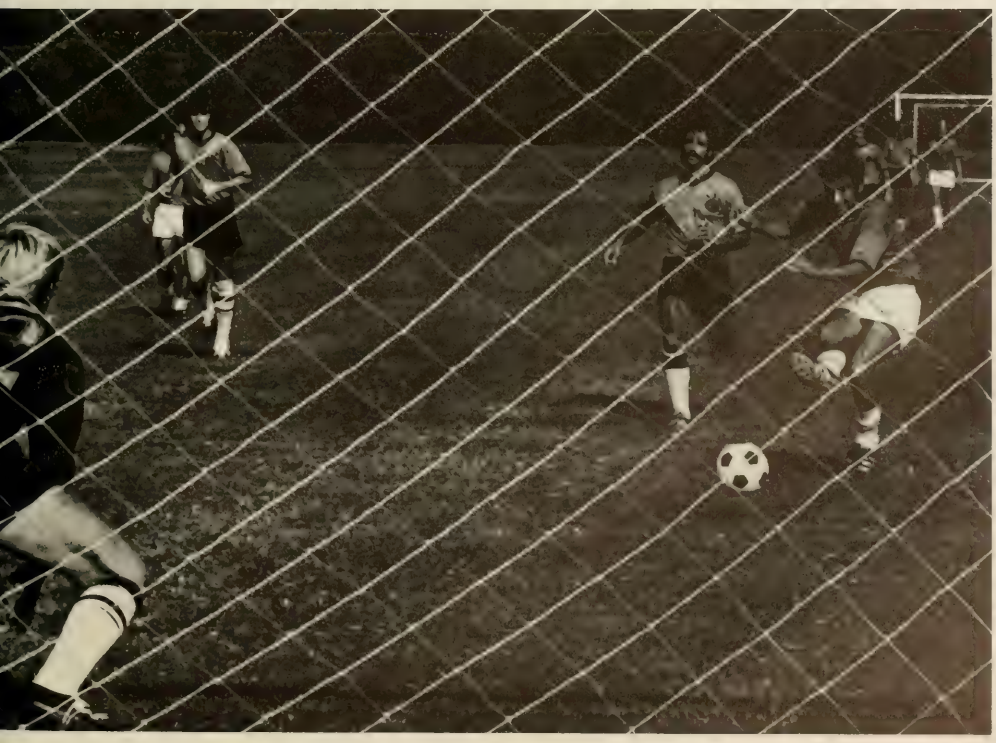

# fencing

# freshman athletics

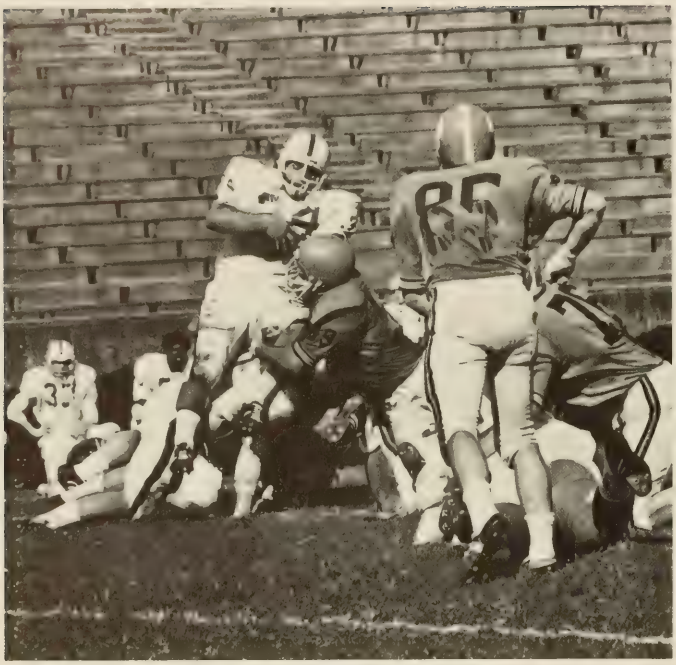


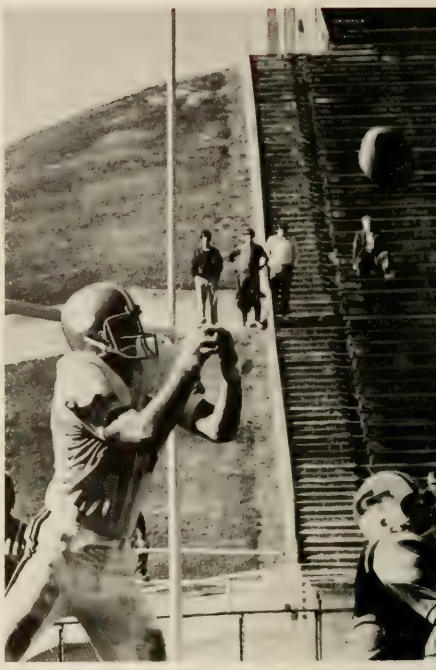

24
15

IRGINIA
14
BASKETBALL

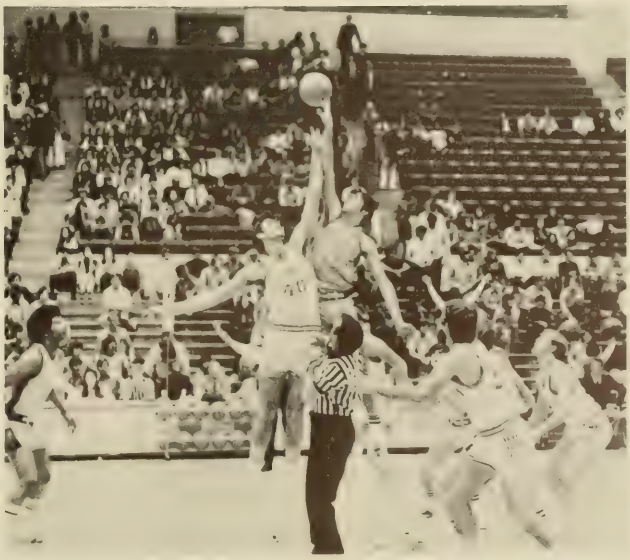

sports clubs

girl's fencing team

rifle team

aero club

dixie sky drivers

# sailing club

US
2490
US
2478
US
2474

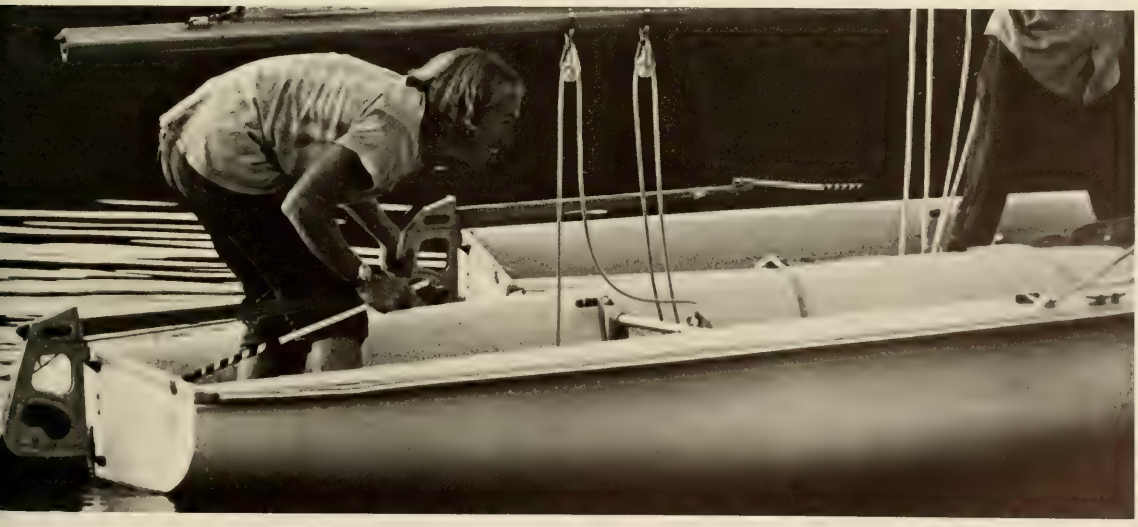

rugby football

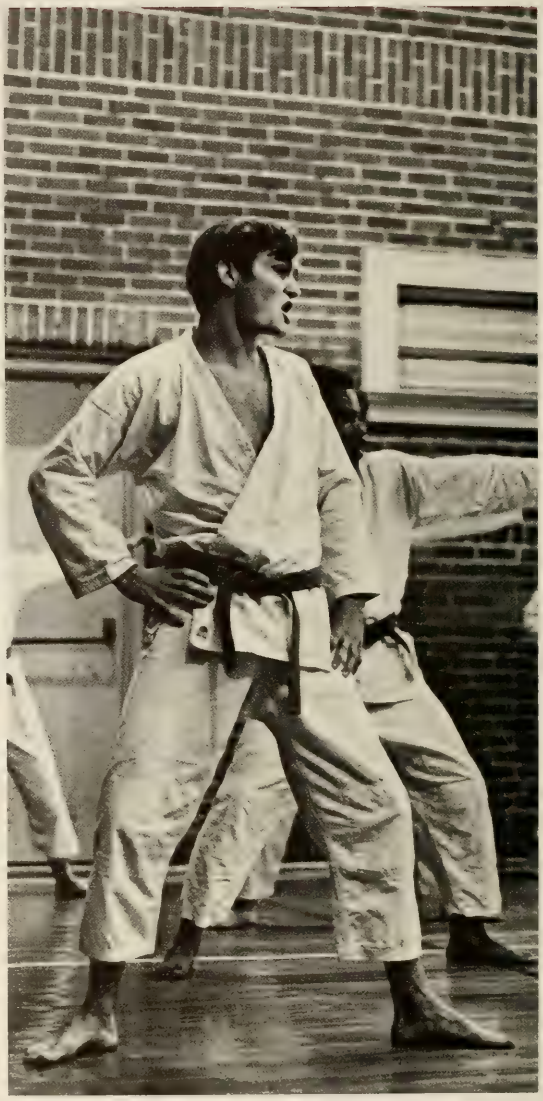

tae kwon do

intramural sports

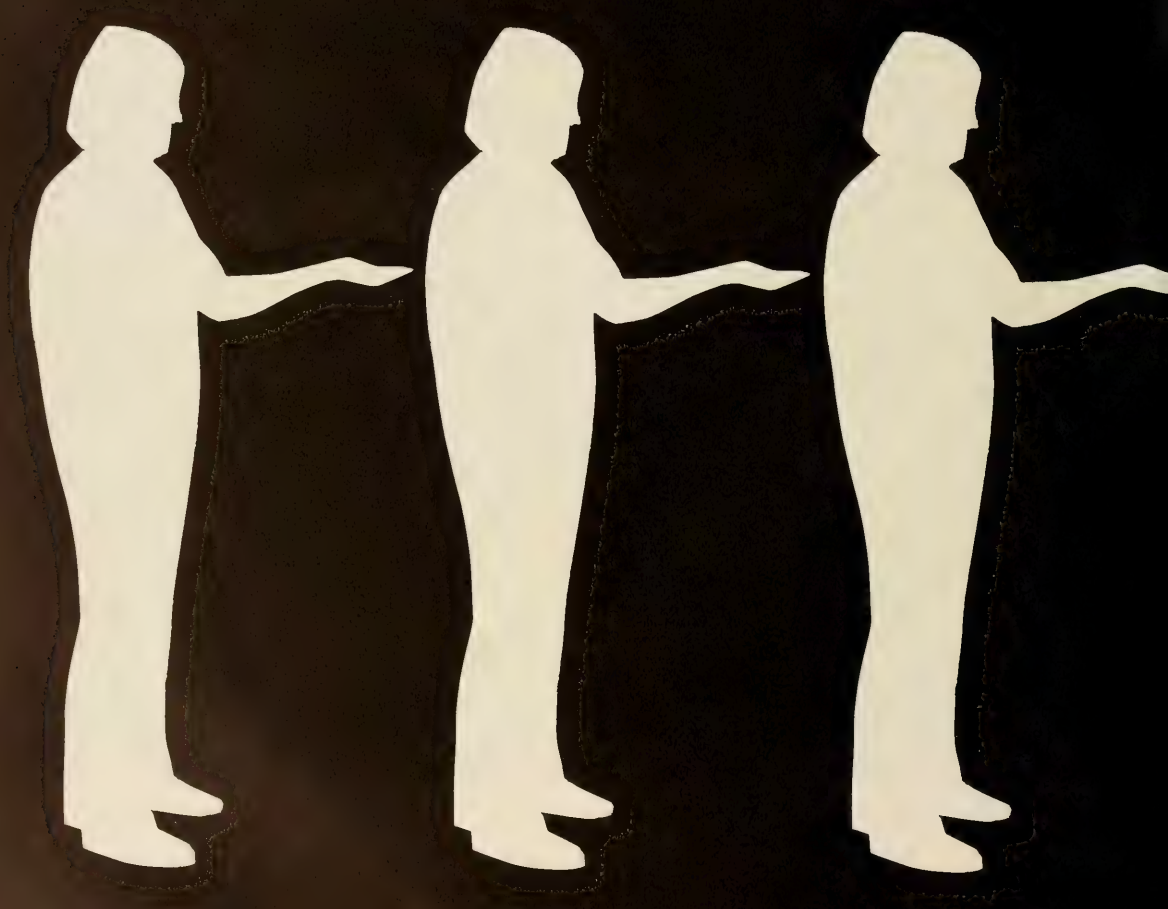

ads

# ad index


Abbott's Men's Shop 532
Alice Manufacturing Co. 545
American Enka Co. 521
Anderson Auto Parts, Inc. 555
ARA Food Services 517
Astro Theaters 522
Bankers Trust of S.C. 550
Belk of Columbia 536
Berry's on Main 552
Bill Ballentine Motors, Inc. 550
Borden, Inc. 556
Brown's Liquor Store 548
R.L. Bryan Co. 558
Carolina National Bank 544
Casual Corner, Inc. 520
Chicopee Manufacturing Co. 547
Clemson Jewelers 557
Clemson 66 Service Center 546
Clemson Shoe Service 544
Coastal States Life Insurance 538
Coats and Clark, Inc. 540
Coburg Dairy, Inc. 542
Cock & Bull Lounge 542
Coca-Cola Bottling Co. 522
J. L. Coker and Co. 518
Columbia Newspapers, Inc. 523
The County Bank 532
Dalton Furniture and Carpet 538
Dan Baker's Automotive 530
Davis & Morgan Liquor Store 541
Delmarva Millwork Corp. 539
Dixiana Mill 518
Dobson's Hardware 550
Duke Power 526
Dunlop Tire and Rubber Corp. 525
Ellison's Realty Co. 553
Equitable Life Assurance Society 557
European Health Spa 528
Fant's Camera Shop, Inc. 520
First Citizens Bank and Trust Co. 547
Fort Hill Federal Savings and Loan 553
Fort Hill Natural Gas Authority 548
Fort Roofing and Sheet Metal Works 546
Gallant-Belk 553
Georgia Pacific Corp. 531
Gerrish Millikin Mill 544
Greenville News-Piedmont Co. 540
Hardee Manufacturing Co., Inc. 530
Harper's 5&10¢ Store 516
Harris Sporting Goods 543
Heyward-Mahon Co., Inc. 536
Hoechst Fibers, Inc. 555
Imperial Manufacturing Co. 552
Irving L. Wilson Co. 553
Ivey's 541
John Corbett's Men's Wear 557
Joyce Ann Shop 548
Kentucky Fried Chicken 543
J. B. Lacher, Inc. 534
Lawrence & Brownlee Agency 524
Lockwood Greene Engineers, Inc. 554
Lowndes Products, Inc. 526
Lynch Drug Company 543
Marion Burnside 555
Martin Drug Co. 546
T.G. Martin Liquor Store 528
McBee Building Supply, Inc. 520
McConnell's 1 Hour Martinizing 556
Meyers-Arnold 549
Michael's Package Store 554
Oconee Dairies 522
Patterson Realty Co. 548
Pet Dairy 524
Pixie & Bill's Steakhouse 518
Pizza Inn 524
Portra Studios 545
Rex O'Steen Chevrolet 516
Robert Rollins Blazers, Inc. 532
Rochester Real Estate Co., Inc. 526
Roper Auto Sales, Inc. 524
Roses 556
Ruscon Construction Co. 550
Senconee Motel 545
Sherwin-Williams Co. 544
J. E. Sirrine Co. 551
Sonoco Products Co. 537
S. C. Electric Co-Ops 529
S. C. Electric & Gas Co. 538
S. C. National Bank 528
Southerner Restaurant 520
Southern Railway Co. 516
Spring Mills, Inc. 534
Standard Supply Co. 535
Steel Heddle Manufacturing Co. 533
J. P. Stevens & Co., Inc. 519
The Study Hall 555
Sullivan Hardware Co., Inc. 549
Sumter Chamber of Commerce 527
Terry Bottling Co. 551
Tiger Den 542
Town 'n Country Realty of Easley, Inc. 554
Tri-City Lanes 549
Walters & Hillman 552
Ward Smith Chevrolet-Buick, Inc. 536
Woodside Division, Dan River, Inc. 539

# 1972 taps patrons

ADVERTISING STUDIOS, INC.
Greenville, S. C.

MRS. JOAN ALLEN
Anderson, S. C.

BIG INTERIORS
Greenville, S. C.

DR. ALAN E. BLANCHARD
Pickens, S. C.

MRS. M. V. BOUNDS
Arlington, Va.

JAKE A. BRUNNEMER
Gastonia, N. C.

CARO-KNIT-INC.
Jefferson, S. C.

CLEMSON DRUG COMPANY
Clemson, S. C.

MR. AND MRS. JAMILE J. FRANCIS
Greenville, S. C.

DR. JACK L. GREEN, JR.
Pickens, S. C.

LEES-WRIGHT
Greenville, S. C.

W. E. MacLAUCHLIN
Sanford, Fla.

MILES & CRENSHAW CAFE
Pendleton, S. C.

MORGAN'S FLOWERS AND GIFTS
Clemson, S. C.

MRS. SARAH S. PENNELL
Anderson, S. C.

POWER OIL COMPANY, INC.
Orangeburg, S. C.

SEARS ROEBUCK AND COMPANY
Anderson, S. C.

SMITH/MITCHAM, INC.
Gastonia, N. C.

TEXTILES-INCORPORATED
Gastonia, N. C.

THREADS-INCORPORATED
Gastonia, N. C.

WELBORN FURNITURE
Pickens, S. C.

WESC RADIO
Greenville, S. C.

MR. AND MRS. ELVIN WILLIAMS
Seneca, S. C.

# HARPER'S

• FIVE & TEN CENT

*Stores*

HOME OFFICE IN SENECA, S. C.

Serving You In Clemson and Surrounding Areas

# REX O'STEEN CHEVROLET

College Street

Greenville, S. C.

SOUTHERN RAILWAY

SR

SERVES THE SOUTH

LOOK AHEAD-LOOK SOUTH

LINE No. 6
WELCOME
TO
HARCOMBE
COMMON
LUNCH
BEEF VEGETABLE SOUP
BACON LETTUCE TOMATO SANDWICH
SAUTE LIVER WITH ONION GRAVY
SPAGHETTI WITH MEAT SAUCE
DINNER
ROAST BEEF AU JUS
CHICKEN POT PIE
FRIED OCEAN PERCH
ARA
SERVICES
COLD DRINKS
ATHLETIC
TRAINING
LINE

# J. L. Coker & Co.

"MORE THAN A STORE AN INSTITUTION"

Serving Hartsville and the Pee Dee since 1865

HARTSVILLE
FLORENCE
SUMTER

# PIXIE & BILL'S STEAK HOUSE

123 By-Pass

Clemson, South Carolina

COMPLIMENTS OF

# DIXIANA MILL

DILLON, SOUTH CAROLINA

# Stevens meets the exciting challenge of change

*"By working around obstacles, by unsentimentally jettisoning outmoded traditions, the company (Stevens) has shown the textile industry how to survive and prosper."*

**Fortune Magazine**

J. P. Stevens, America's oldest diversified textile company is a "young" company... in thought, action and outlook. It's a place for young, new ideas and their authors. And a place where leadership to meet the expanding challenges in textiles is sought and welcomed.

Stevens is a place where people make the difference—the capable, uncommon people. Are you one? Then contact your Placement Director for information on the career opportunities Stevens has for you.

**J. P. Stevens & Co., Inc.**

*An Equal Opportunity Employer*

*for fine eating . . .*
*& banquet specialties*

SOUTHERNER
RESTAURANT

U. S. 123

"Simply Wonderful
Sportswear and Dresses"

McALISTER SQUARE

GREENVILLE
SOUTH CAROLINA

EVERYTHING PHOTOGRAPHIC

FANT'S CAMERA SHOP, INC.

105 E. Whitner Street 224-0707

ANDERSON, S. C.

**the one and only**
**Nikon F**
**SYSTEM OF PHOTOGRAPHY**

**SEE** what makes the Nikon F the most versatile of all 35's, the key to the most complete and comprehensive photographic system ever created.

**SEE** the many interchangeable Nikkor lenses; including the unusual Fisheye Nikkor, PC-Nikkor, Micro-Nikkor, Zoom Nikkors, and others.

**SEE** the interchangeable finders including the new Photomic Tn "self-compensating" thru-the-lens meter system.

**SEE** the many exciting accessories that fit the Nikon F for scientific, industrial, and other technical applications.

*McABEE*
*BUILDING SUPPLY*
*INC.*

**Building Supplies, Feed, and Fertilizers**

**McCORMICK, S. C. 29853**

On a 1500-acre land site between Norris and Central, American Enka Company is developing a new center for the production of man-made yarns and fibers. Production in the nylon plant, left, was begun in 1971 and operation is expected to begin late in 1972 in the polyester filament yarn plant at right in photo. We look forward to a long and close association with Clemson University, its staff and students.


ENKA

AMERICAN ENKA CO., A PART OF Akzona INC.

NYLON • POLYESTER • RAYON • YARNS • FIBERS

ENKA, N. C. • LOWLAND, TENN. • CLEMSON, S. C. • MURPHY, N. C.

*"You Need Milk . . . . We Need You"*

882-2339 SENECA, S.C.

THE ROYALTY OF DAIRY PRODUCTS

**OCONEE**

**DAIRIES**

PLEASE CALL US FOR YOUR MILK NEEDS

**ASTRO THEATRES**

291 BY-PASS

"THE SPACE AGE THEATRES"

*Greenville's Newest . . .*

*The South's Finest*

**PLAZA THEATRE**

AUGUSTA ROAD

Completely Remodeled

*Tops in Entertainment*

GREENVILLE, S. C.

**It's the real thing. Coke.**

Trade-mark ®

*Keep Up With The News...*

# Keep Up With The News ...

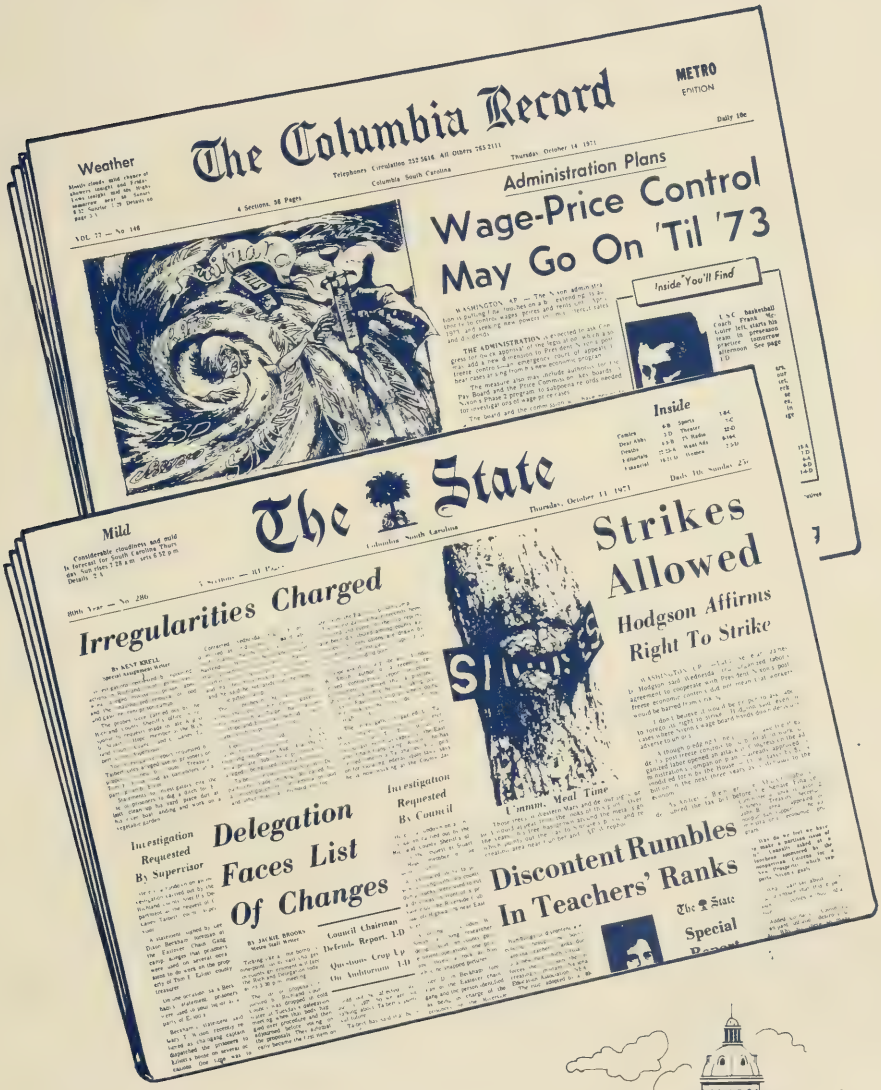

# ROPER AUTO SALES, INC.

By-Pass 123, SENECA, S. C. 29678

Thunderbird • Galaxie • Fairlane • Falcon
Mustang • Maverick • Mercury

EARL ROPER, Owner

Bus. Phone 882-8330 Res. Phone 882-8969

# PIZZA INN

PIZZA
and
SPAGHETTI

Allow Approximately
20 Min. for Service

Open 'til 1 A. M. Fri. & Sat.
11 P. M. Sun. thru Thurs.

2811 N. Main Street
ANDERSON, S. C.

*Compare with any other*

*For your complete dairy needs*

L&B
INCORPORATED 1912

"SOUTHERN INSURANCE SPECIALISTS"

LAWRENCE & BROWNLEE AGENCY

122 N. MAIN STREET, ANDERSON, S. C. 29621
Post Office Box 1170
Telephone 1-803-225-8222

*Your Independent Insurance Agent*
*Since 1912*

# More people play Dunlop than any other ball in the world.

Getting to be number one in the world wasn't easy. Staying there is even harder. We do it by consistently building better golf balls.

Like our Maxfli. It's one of the big reasons we're number one. So we do what it takes and spend what it takes to be sure every Maxfli we make looks, sounds, feels, flies and rolls exactly like every other Maxfli we make. And does it all better than any other ball around.

Quality is the word. You'll find it in everything we name "Maxfli." Balls, clubs, bags. Sold only by golf professionals.

DUNLOP
Buffalo, N.Y. • Toronto, Ont

## ROCHESTER for REAL ESTATE

REALTORS • DEVELOPERS • INSURERS

**Developing Over 25 Residential Areas Including**

BAYSHORE ON LAKE HARTWELL

NORMANDY SHORES ON LAKE KEOWEE

WHITEWATER LAKE RESORT LOTS

**Write or Call for Brochures**

WALHALLA—W. Main Street
638-3637

SENECA—123 By-Pass
882-4231

**CLEMSON—211 College Avenue**
654-1100

*Rochester Real Estate Co., Inc.*

## Lowndes PRODUCTS, INC.

MANUFACTURERS OF NON-WOVEN FABRICS

421 Greenville Hwy.
Easley, S. C. 29640

A C.R. BARD COMPANY

## The inside story of Duke Power and the environment.

If you're concerned about the environment, you'll be glad to know we are, too. And to tell you what we're doing about it, we've prepared a colorful booklet on the subject. Ask your local Duke Power office for a copy.

THE CLEMSON GRADUATES
of
SUMTER
Extend a cordial invitation to you to make the
CITY OF SUMTER
their home

YOU'LL LIKE SUMTER! IT'S NICE TO LIVE HERE

Main Street

Opera House Clock Tower

Sumter County Courthouse

*for further information on the many opportunities of the City of Sumter contact:*

Sumter Chamber of Commerce, Inc.

P. O. DRAWER 1229 SUMTER, S. C.

# How do you know you've got your money in the right bank?

There's only one way to be sure. Compare SCN with the others. You'll find there's no comparison.

**South Carolina National Bank**

Member Federal Reserve System / Insured by F.D.I.C.

*Congratulations and Best Wishes*

*to the*

*Class of 1972*

*from*

## T. G. MARTIN'S LIQUOR STORE

106 QUEEN STREET

PENDLETON, SOUTH CAROLINA

No, we won't tell you again how the Electric Cooperatives of South Carolina brought the electricity to the rural areas of our state . . . how they brought light to the farms and countryside replacing the oil lamp. But we'll be glad to fill you in on how the Co-ops are STANDING TALL today, not only by supplying low-cost, efficient electric power, but . . . by developing the rural areas of South Carolina, her people and resources . . . working hard to insure that all South Carolinians get adequate housing, clean water, better education, recreational facilities, benefits from industrial growth, and occupational opportunities. That's now.

# the electric cooperatives of south carolina

TO BE A SUCCESSFUL FARMER
GET A CLEMSON EDUCATION AND
HARDEE FARM EQUIPMENT

HARDEE MANUFACTURING CO., INC.

LORIS, SOUTH CAROLINA

CHAMPION
GATE
ARROW

AC
DUPONT
MONROE

QUAKER STATE
NIEHOFF
WAGNER

DAN BAKER'S
AUTOMOTIVE

*"Best Dam Garage In Town"*

DIAL 654-5807 OLD STONE CHURCH RD.

CLEMSON, S. C.

*Congratulations to the Class of 1972*

GP

GEORGIA-PACIFIC

GROWING FORESTS FOREVER

WILLIAMS FURNITURE DIVISION

SUMTER, SOUTH CAROLINA

**Proudly Employing Many Clemson Graduates**

# THE COUNTY BANK

## GREENWOOD, SOUTH CAROLINA

YOUR HOMETOWN BANK

*Three Locations:*

MAIN AT MAXWELL
SOUTH MAIN STREET
REYNOLDS AVENUE

MEMBER OF FDIC

# ROBERT ROLLINS BLAZERS, INC.

242 Park Avenue South

New York, New York 10003

Designers and Manufacturers of the
Clemson University Blazer

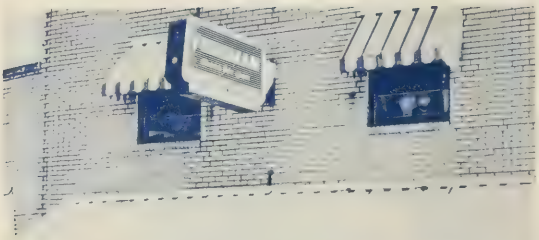

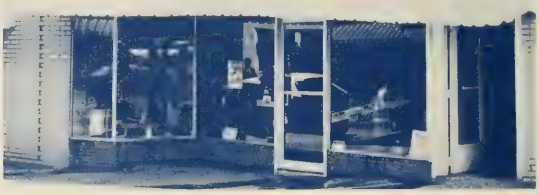

# ABBOTT'S MEN'S SHOP

*Featuring Quality and a Complete Line of Formal Wear for the Well-Dressed Man*

SENECA CLEMSON

Duralite, because it's lighter. Less wear and tear on your looms. Lighter because the dents are not soldered but held in place by a high strength thermoplastic material. Which makes dent breakage ancient history.

Even though Duralite has the same overall dimensions as a soldered reed, each dent has a longer usable free height to give greater flexibility. Which means less yarn breakage and abrasion. Better weaving from your looms. Duralite. It's what you'd expect from a company where innovation is a way of doing business.

We once made history back in 1897 when we introduced a flat steel heddle for use in the weaving of raw silk. They say history never repeats itself but Duralite says differently. Wait and see.

On second thought, why wait. Call your Stehedco man today for a look at the reed of tomorrow.

# We just took the wraps off an amazing new reed. DURALITE!

DURALITE THE BOND OF ASSURANCE

STEHEDCO

STEEL HEDDLE MANUFACTURING COMPANY

## Want To Be Where The Action Is?

We're tuned in. With the now generation. In today's fast-changing textile marketplace, you have to be with it.

At Springs, we make colorful, splashy prints for the hotpants set. And towels and sheets, bedspreads, blankets, carpets, kitchen fashions, and a broad range of woven and knitted fabrics for the heartland of America.

Want to be where the action really is? For information about a career in textiles, contact Manager of Recruiting, Springs Mills, Executive Offices, Fort Mill, S. C. 29715.

An equal opportunity employer.

Springs Mills, Inc.

Headquarters: Fort Mill, S. C.

# J. B. LACHER, INC.

23 COLLEGE STREET GREENVILLE, S. C.

Phone 232-7385

# LOOK TO THOMAS...

Add Beauty & convenience to Your Kitchen with **THERMADOR** Bilt-in Appliances

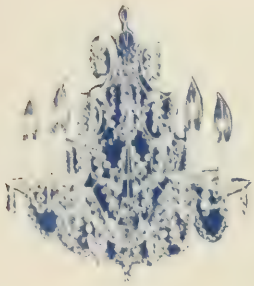

the leader in decorative lighting

Thermador — The Elegant Difference

# THE LIGHTING & KITCHEN CENTERS

DIV. OF STANDARD SUPPLY CO.

112 East Mauldin St.
Anderson, S. C.
Tele. 226-6126

S. C. Hwy. 124
Greenville, S. C. 29610
Tele. 269-3771

# Belk

*Congratulations to the Class of '72*

Belk invites you to shop with confidence for the new and traditional . . . in departments created for today's young people.

## Belk Department Store

1501 Main Street

Columbia, South Carolina

## WARD SMITH CHEVROLET-BUICK INC.

**Chevrolet - Buick - Opel**

**Authorized Sales and Service**

**123 By-Pass**

**Seneca, S. C.**

**882-4646**

## HART SCHAFFNER & MARX and HICKEY FREEMAN CLOTHES

*Exclusive*
*In Greenville*
*At*

## Heyward Mahon

*Downtown And McAlister Square*

GREENVILLE, S. C.

BEST WISHES

# SONOCO PRODUCTS COMPANY

HARTSVILLE, SOUTH CAROLINA

*Innovators in paper and plastics*

Plants from Coast to Coast

**Come, let us face the future together.**

The people who give you electricity, gas and transportation services can also give you a very rewarding career. You might look into that.

**SCE&G**

We try to make life easier

DALTON'S

FURNITURE and CARPET

DRAPERIES CARPET

FURNITURE WALLPAPER

ACCESSORIES PICTURE FRAMING

**HIGHWAY 183 EAST**

**PICKENS, SOUTH CAROLINA**

COASTAL STATES

LIFE INSURANCE COMPANY

**ATLANTA 9, GEORGIA**

**Clemson Office—next door to "The Barber House"**

- Juniors
- Seniors
- Graduate Students
- Ask about Coastal's College Executive Programs

Designed Especially for College Men

Dan River Inc.
Woodside Division

DELMARVA MILLWORK CORPORATION
121 MARKET STREET — P.O. BOX 4369
LANCASTER, PENNA. 17604

WHOLESALE ONLY

Compliments to TAPS

and the Class of 1972

# COATS AND CLARK

---

## STAY CLOSE TO CLEMSON!

As an alumnus of Clemson, its sports activities will always be a big part of you. They are a big part of THE GREENVILLE NEWS as is the rest of Clemson's life.

Stay closer to the campus, wherever you are, with The Greenville News. Thousands of your fellow alumni know its coverage of sports is the best.

You are told more than what happens and how much. Sports Editor Dan Foster, in his columns, and the members of his staff go beyond the score to tell you why things happened.

Stay close to Clemson, really close, with THE GREENVILLE NEWS!

DAN FOSTER
Sports Editor
The Greenville News

# The Greenville News

# Ivey's

salutes the

graduating class of

'72

## DAVIS & MORGAN LIQUOR STORE
## AND
## PARTY SHOP

*Complete Selection of*

LIQUORS, WINES, AND CHAMPAGNES
IMPORTED AND DOMESTIC

BEER—COLD BY THE CASE OR
SINGLE BOTTLE

*Two Locations:*

IN SENECA
NEXT DOOR TO A & P

IN WESTMINSTER
BEHIND THE TRACKS

*Plenty of Parking Space*

PAUL T. MORGAN
(Alumnus)
*Owner*

H. ROSS DAVIS
*Owner*

TIGER DEN

123 By-Pass

Clemson, S. C.

cock 'n bull

LYNCH DRUG COMPANY ENCOURAGES YOU TO SUPPORT

THE CLEMSON LOYALTY FUND

# LYNCH DRUG COMPANY

## COLLEGE AVENUE

## CLEMSON

THE ALUMNI ASSOCIATION

THE FIGHTING TIGERS
THIS IS YOUR INSTITUTION—SUPPORT IT IN EVERY WAY POSSIBLE

"It's finger lickin' good"®

*Harris Sporting Goods*

"The Sportsman's Center"

CLEMSON HWY. SENECA, S. C.

Headquarters for Athletic Sporting Goods

## Clemson Shoe Service

Men's and Women's
also
THE FINEST IN SHOE REPAIR

Clemson, S. C.

BEST WISHES TO TAPS
AND THE CLEMSON STUDENT
BODY

## GERRISH MILLIKEN MILL

PENDLETON, S. C.

Manufacturers of Fine Synthetic Fabrics

CNB

## CAROLINA NATIONAL

*the* **BANK** *that cares*

EASLEY—PENDLETON—
LIBERTY—CENTRAL

MEMBER F.D.I.C.

*THE SHERWIN-WILLIAMS CO.*

213 COLLEGE STREET
GREENVILLE, S. C.
PHONE: CE 5-3464

*Let us recall your*

*GREAT OCCASIONS*

*in portraits*

# PORTRA STUDIOS

W. N. FIRST STREET

SENECA, S. C. 29678

PHONE 882-3980

Compliments of

## ALICE MANUFACTURING COMPANY

ELLJEANS PLANT FOSTER PLANT

ALICE PLANT ARIAL PLANT

ELLISON PLANT

Easley, South Carolina

## Senconee Motel

123 By-Pass

SENECA, S. C.

**Coffee Shop** **Swimming Pool**

**Phone 882-2784**

*"The in place for your out-of-town guests"*

# CLEMSOM 66 SERVICE CENTER

CLAUDE BROWN AND WILLIAM MORRIS

*Foreign & domestic car specialists*
*complete road service*
*air-conditioner repairs*
*goodyear tires*
*tune-up analyzing systems*
*brake service*
*overhaul and transmission repair*

HIGHWAY 93 AT 123 BY-PASS

PHONE 654-5768

CLEMSON, S. C.

# FORT ROOFING AND SHEET METAL WORKS

SUMTER, S. C.

SERVING CLEMSON STUDENTS FOR MORE THAN HALF A CENTURY

# MARTIN DRUG CO.

CLEMSON SOUTH CAROLINA

# We're here on your account...

Can Do FIRST-CITIZENS BANK

*THE CAN-DO BANK WITH THE CAN-DO PEOPLE!*

Member F. D. I. C. © First-Citizens Bank & Trust Company 1965

CHICOPEE MANUFACTURING COMPANY

Division of Johnson & Johnson

WALHALLA, S. C.

*The Joyce Anne Shop*

*Featuring the Villager*

PRUITT SHOPPING CENTER

ANDERSON, S. C. 29621

*. . . The Most Complete and Modern Off-Campus Housing . . .*

*. . . Call Us*

*Patterson Realty Co.*

*At 654-3549 or Come by Our Lovely Office*

201 COLLEGE AVENUE

*Congratulations and good luck!*

**FORT HILL**
**Natural Gas Authority**

*Ask the people who use GAS!*

*Brown's*
**LIQUOR STORE**
and
**BEVERAGE CENTER**

Complete Line of Quality Liquors
Imported and Domestic
Liqueurs • Beer • Wines • Champagnes

ICE

"One-Stop Shop For All Your Party Needs"

AMPLE PARKING

Seneca-Clemson Bypass
SENECA, SOUTH CAROLINA

DEVOE PAINTS AND VARNISHES

DEVOE

Distributed by

SULLIVAN HARDWARE COMPANY

206-08 S. Main St.

ANDERSON, S. C.

Serving this section since 1885

TRI-CITY LANES

123 By-Pass East

Easley, S. C.

*"Home of the Clemson University Bowling Team"*

*First in Fashion...*

meyers arnold

SHOP 2 FINE STORES

McALISTER SQUARE,
GREENVILLE, S. C.

ANDERSON MALL,
ANDERSON, S. C.

Bankers Trust
OF SOUTH CAROLINA

DOBSON'S HARDWARE

BALSA WOOD
GLUES
CEMENTS
and Many Items Meeting the
Student's Needs

A STRONG RIGHT ARM
IN THE PROGRESS
OF OUR STATE.

Plymouth
CHRYSLER
IMPERIAL

BILL BALLENTINE
MOTORS, INC.

1201 N. MAIN ST. ANDERSON, S. C.

DIAL 226-7251

RUSCON
CONSTRUCTION CO.
GENERAL OFFICES
149 EAST BAY STREET, CHARLESTON, S.C.

*You've got a lot to live,*
*Pepsi's got a lot to give.*

PEPSI

TERRY BOTTLING CO.
INC.

ANDERSON, S. C.

**ENGINEERS AND ENGINEERS-TO-BE:**

If you are interested in:

**POWER**
**ELECTRICAL**
**INSTRUMENTATION AND CONTROLS**
**PIPING**
**HEATING, VENTILATING AND AIR CONDITIONING**
**AIR AND WATER POLLUTION ABATEMENT**
**CONSTRUCTION ADMINISTRATION**
**STRUCTURES**

Then we're interested in you!

*FOR EXCITEMENT AND INVOLVEMENT IN A REWARDING CAREER,*
*WRITE:* **J·E·SIRRINE COMPANY**
*CONSULTING ENGINEERS SINCE 1902*
**216 S. PLEASANTBURG DRIVE, GREENVILLE, SOUTH CAROLINA 29606**

COMPLIMENTS

OF

# IMPERIAL MANUFACTURING COMPANY

CLEMSON, S. C.

# walters & hillman

*"for the well dressed man"*

suits and sport coats by johnny carson and stanley blacker
berle, asher, and corbin slacks
shirts by gant, eagle, damon, and holbrook
tex-tan and hirdes belts
jackets and rainwear by lakeland and glen eagle
johnston and murphy shoes

sloan street
654-4711
clemson, s. c. 29631

*if it's new, it's at. . .*

BERRY'S
on main

*Columbia's Leading Specialty Shops of Fashion*

*Downtown, Richland Mall, Dutch Square*

MEN'S SHOPS
RICHLAND MALL & DUTCH SQUARE

COLUMBIA S. C. TEL. 779-5900

## FORT HILL FEDERAL SAVINGS AND LOAN ASSOCIATION

CLEMSON, SOUTH CAROLINA

## ELLISON'S REALTY COMPANY

104 NORTH CLEMSON AVENUE

CLEMSON, S. C.

PHONE 654-4420

*Compliments of*

## IRVING L. WILSON COMPANY

"UNIFORMS OF DISTINCTION"

1 Highland Avenue Bala-Cynwyd, Pa.

## *Gallant-Belk*

As new and exciting trends develop in fun fashions, turn to Gallant-Belk; and we'll have them to keep you in the fashion forefront.

**ANDERSON AND SENECA**

# LOCKWOOD GREENE

## ENGINEERS, INC.

NEW YORK/SPARTANBURG/ATLANTA

## MICHAEL'S PACKAGE STORE

*First and Only Liquor Store in Clemson*

COMPLETE LINE OF QUALITY LIQUORS
IMPORTED AND DOMESTIC

123 By-Pass, ½ Mile East of Stop-Light at 123
and College Avenue, toward Greenville

*Town 'N' Country Realty of Easley, Inc.*

POST OFFICE BOX 548

EASLEY, SOUTH CAROLINA 29640

PHONE (803)
859-6321
859-7164

ANDERSON
AUTO PARTS, INC.

Highway 93, Clemson, S. C.

NAPA

HOECHST

® HOECHST FIBERS INCORPORATED

Producers of Fibers for the TREVIRA® Trademark

NEW YORK SPARTANBURG
CHARLOTTE LOS ANGELES

®REG TMS FARBWERKE HOECHST

COMPLIMENTS

OF

MARION BURNSIDE

Columbia, South Carolina

The
STUDY HALL DELICATESSEN

100 COLLEGE AVENUE

CLEMSON, SOUTH CAROLINA

FOR THE BEST
IN
ICE CREAM
BUY BORDEN'S

SHIRT LAUNDRY
DRY CLEANING

CLEMSON
SHOPPING CENTER

PHONE 654-3616

CLEMSON, S. C.

ROSES

OCONEE SQUARE SHOPPING
CENTER

SENECA, S. C.

Open 9 A. M.—9 P. M. Daily

John Corbett's
Mens Wear
WALHALLA, S.C.

BROWN'S SQUARE
WALHALLA, S. C.

OCONEE SQUARE
SENECA, S. C.

DOWNTOWN
HIGHLANDS, N. C.

LIVING INSURANCE

*From*

THE EQUITABLE LIFE ASSURANCE SOCIETY OF THE U. S.

*In Greenville Call*

JACK W. LEMONS
*District Manager*

W. S. "STRIB" BARTON

ELMER M. GLOVER

MOFFATT G. LONG, CLU

BRYAN WHITMIRE

TEL. 232-2752

R. H. SNODDY AND SON

GRADUATE GEMOLOGIST IN RESIDENCE DEGREE, G.I.A.

Clemson Jewelers

PRECIOUS STONES - DIAMONDS - FINE JEWELRY
MEMBER AMERICAN GEM SOCIETY

102 COLLEGE AVENUE

CLEMSON, SOUTH CAROLINA 29631

TELEPHONE 803-654-5151

*This publication was printed by the R.L. Bryan Company, craftsmen in fine commercial printing since 1884.*

The R.L. Bryan Company ∞ Greystone Executive Park ∞ Columbia, South Carolina

NEVER ON SUNDAY
I WANT IT EVERYDAY
LONG
ADGM
I'M A LETTER MAN
LOVE
MACHINE
LAS VEGAS
SIGN ON

# panhellenic council

1. Terry Jones
2. Jean McCrickard
3. Doris Brannock
4. Laurie Byers
5. Martha Brunnemer
6. Georgia Montgomery
7. Evelyn Kilgo
8. Margaret Garrison
9. Mary Kennerly

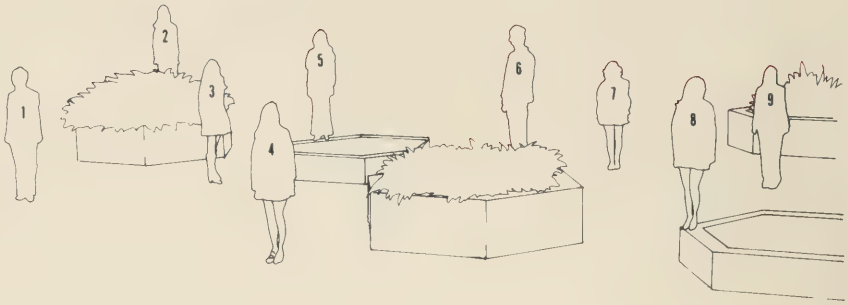

▲ page 250-1
▼ page 252-3

# interfraternity council

1. David Mitchell
2. Mark Taylor
3. Mike Geronimos
4. Larry Watts
5. Tom Cleveland
6. Bill Norris
7. John Sparks
8. Charles Clark
9. Jim McDowell
10. Bob Eastman
11. Waldo Watts
12. Ronnie Caldwell
13. Harry Gardner
14. Ron Twitty
15. Larry Freeman
16. Tom Hull
17. Doyle Gantt
18. Al Hurt
19. Stephen Hooks
20. Bob Drake
21. John Pruitt
22. Webb Jones
23. Craig Thomas
24. Mike Cornwell
25. Dr. Frank Burtner
26. Dave Causey
27. Bill Allison
28. James Lemon

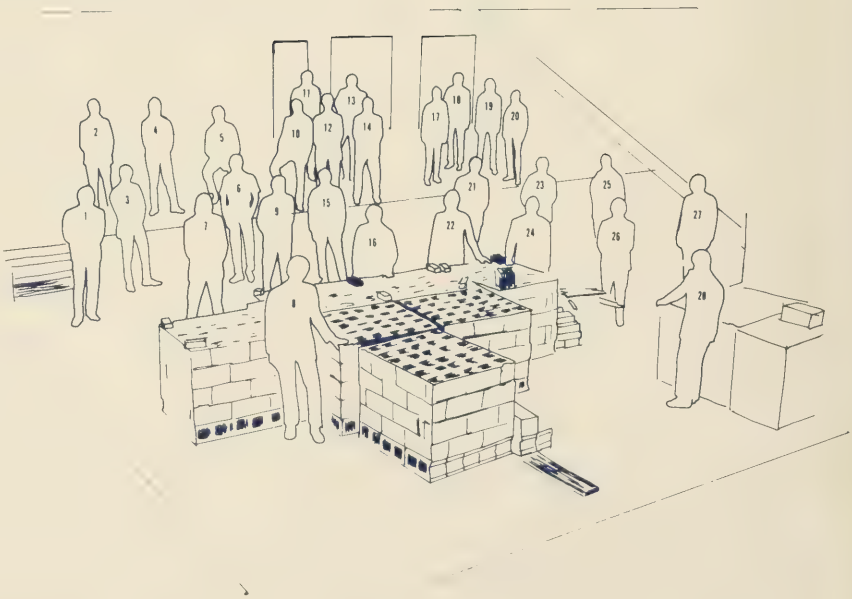

# ΑΓΡ

1. Tommy Borders
2. Sammy Davis
3. Jimmy Cooler
4. Dale Todd
5. Richard Turner
6. James Snyder
7. Don Lovette
8. Julian Barton
9. Sidney Hughes
10. M. A. Dan Boone (advisor)
11. Phil Phillips
12. Don Saylor
13. Roy Copelan
14. Mark Taylor
15. Cary Chamblee
16. Landy Weathers
17. Mike Brogdon
18. John Weathers
19. Becky Jessen, Sweetheart
20. Lenny Tegan
21. James C. Acton (advisor)
22. Craig Thompson
23. Smitty Page
24. Larry Watts
25. Matt Benjamin
26. Carl Setzler
27. Bill Childress
28. Wayne Hill
29. Turner Hall
30. Charles Setzler
31. James Carroll
32. Jimmy Fenger
33. Wayne Billon
34. Bob Parris
35. Greg Miller
36. Robert Davis
37. Steve Pettigrew

page 254-5 ▲
page 258-9 ▼

# ΑΤΩ

1. Perry Mize
2. Creswell Curtis
3. James Poole
4. William Upton
5. Hunter West
6. Jack Jackson
7. Robert Smith
8. Robert Smith
9. Susan Mixon, Sweetheart
10. Nelson Kessler
11. Robert Cash
12. John White
13. Robert Lawrence
14. Ronnie Ayers
15. Thomas Hinchman
16. Calvin Pugile
17. Witt Langstaff
18. Tommy Spencer
19. Stephan Barten
20. Michael Horton
21. Thomas Gowason
22. Jimmy Walstrep
23. Dick Booth
24. James Brazell
25. Bob Shell
26. Harry Gardner
27. Robert Kiser
28. Edward Harris
29. Michael Horton
30. Jim Perry
31. William Clarke
32. Harold Jennings
33. Edgar Coffey
34. Lawson Holland
35. Al Cumbie
36. Randy Bray

NOT PICTURED:

Buddy Baxley
David Bishop
Michael Bolton
Don Bowie
James Brown
Edward Copeland
Gregory Denton
Richard Garrison
James Von Hollen
Larry McElrath
John McMakin
Scott Newton
Marion Swink
James Trembly
Robin Watson
Waldo Watts
John Wheeler
Terrel Wilkins
Wade Hughes
David Futrell
Pete Hoffman
Dick Bukowski
David Lyle
Troy Buzhardt
Alton Cumbie
James Dorn
Ben Holland
Leland Jackson
Mabry Martin

# B Θ Π

1. Michael Harby Cornwell
2. Richard Jim Hines
3. Daniel Dewey Foster
4. Francis Bratton Deloach
5. James Alan Slabaugh
6. Wallace Arnold Storey, Jr.
7. Mark Henry Reppers
8. Edwin Barksdale Jackson
9. James Cornwell
10. Davis Whitman Oxner
11. Alford Haseldon
12. William Howard Neely
13. Michael Southers
14. John Allan Rhodes
15. Peter Ambridge Hendricks
16. William Ship Daniel
17. William Bland Edwards
18. Marge Gill
19. David Ellis Brown
20. Wm. Thomas McDaniel, III
21. Austin Scott Hubbard
22. Richard Bruce Fillyaw
23. Rhett LaRoy Frye
24. Walton Graham Snow
25. Allison William Cooner
26. Robert Lee Scarborough
27. Danny Leon Litchfield
28. Timothy Warren Turner
29. Pat Jove
30. Calvin Amos
31. Charles McLois Joye
32. Paul Richard Dulin
33. James Arthur Cox
34. John Thomas Williams
35. Barry Wells Jones, Jr.
36. Richard Lane McDaniel
37. William H. Richardson

NOT PICTURED:

James Frances Baker
John Bill Burroughs
Lindsay Stanton Graham
Danny Michael Herlong
James Glenn Holbrook
Calvert Whitehead Huffines
Lake Hugh Jameson, Jr.
Randy Hugh Jenkins
George Michael Kennedy
Ronald Waldon Milam
Peter William Pappas
Allen Boyd Puckett, III
Robert Boyd Skelton
Craig Nelson White

▲ page 262-3
▼ page 266-7

# Δ Δ Δ

1. Mary Catherine Hanna
2. Anne Bailey
3. Mickey Henderson
4. Terry Robinson
5. Pam Wood
6. Adelaide Hommel
7. Cindy Coburn
8. Elyse Henry
9. Prissy Holcombe
10. Debbie Bradley
11. Vicki Holcomb
12. Penelope Ezell
13. Laurie Byars
14. Laura Troutman
15. Jane Buchanan
16. Cathy Hutson
17. Connie Underwood
18. Connie Smith
19. Rebecca Chastain
20. Margaret Garrison
21. Becky Kerr
22. Melody Baker
23. Meg Parker
24. Kathy Dayhood
25. Sue Martin
26. Susan Lile
27. Marilou Aldridge
28. Donna Lisenby
29. Ann MacLauchlin
30. Susie Ullman
31. Kay Flemming
32. Donnie Cooke
33. Wendy Quinn
34. Paula Stephens
35. Beth DeLoache
36. Carolyn Bigger
37. Barbara Field
38. Martha Brunemer
39. Biddie Allison
40. Sue Otterson
41. Suzanne Lesesne
42. Cain Haley
43. Rusty Rhodes
44. Cecy Guerry
45. Sally Cheers
46. Sally Thompson
47. Nancy Spotts
48. Betsy Byars
49. Margaret Ward
50. Carol White
51. Jodi Turner
52. Fran Riggins
53. Anne Hair
54. Donna Richardson
55. Mary Jane Lindsay
56. Sherry Stanford
57. Monti Carter
58. Charlotte Sottile
59. Julie Charnley
60. Nancy Carter
61. Terry Blessing
62. Carla Sue Reitz
63. Kathy Barton
64. Vicki Moss
65. Debbie Duke

NOT PICTURED:

Joanie Albernesi
Carol Armfield
Susan Garland
Lynn Kress
Beverly Lusk
Carol McLellan
Andera Murphree
Nancy Pelser

# Θ X

1. Robert Donald Brown
2. Steven J. Parsick
3. William C. Milligan
4. John Edward Meade
5. Gary Dana Thompson
6. Forrest Alan Henriksen
7. Collings Shreve Davis, Jr.
8. Dominich Ralph Lombardo
9. Gordon Stephen Metsky
10. Nancy Johnson
11. Robert Terry Levine
12. James Vincent Digieso
13. Stephen Dennis Sinclair
14. Salvatore Anthony Lucia
15. Ralph Smarret
16. Charles McClelland Todd
17. Charles Rogers
18. Christopher W. Henderson
19. Michael Gregg Geronimos
20. Thomas Murray Pender
21. David Joseph Mitchell

NOT PICTURED

Edward Francis Alden
Wayne Douglas Barrer
Bruce William Belding
John Arthur Bolt
Richard Michael Borquist
John David Brunjes, Jr
Paul Michael Holzshu
Joel Gordon Kravitz
Philip James Legnetti
Thomas James O'Mahony
Timothy John Scheibel
Thomas Dee Swidmore

page 270-1 ▲
page 274-5 ▼

# K A

1. Randolph Jackson
2. Charles Whetstone, Jr
3. Edward Hunnicutt
4. Steven Epps, Jr.
5. Keith Whatley
6. William Williamson
7. Stephen Wray
8. Lynn Dantzler
9. John Epting
10. Robert DuRant
11. David Morrow
12. John Sox, Jr.
13. James Kingman
14. James Vickery
15. Jerry Watson, Jr.
16. John Ross, III
17. Thomas Smith
18. Frederick Faircloth
19. Walter Jenkins
20. William Britt
21. William Lowe
22. Robert Jay
23. Samuel Roddey
24. Edward Tinsley, III
25. Walter Grant
26. William Thrailkill
27. Curtis Moss
28. John Ratterree
29. James Payne, Jr
30. Francis Jones
31. Samuel Grady
32. Thomas Eisenhardt
33. Charles Webb, III

NOT PICTURED:

Vernon Callicutt
John Griffin, Jr.
Michael Harris
Arthur Hogan
Gordon Johnson
James Kellett
Paul Krig
John Mixon
Daniel Moore
Gilmore Moore, Jr
Henry Moise
Tilden Riley, III
Robert Sink
Randolph Tiller, Jr
Bernard Thomas
O'Dell Zachery
Marion Kelly
Michael Snyder
Harry Kinard

# K K Γ

1. [illegible] Jean [illegible]
2. [illegible]
3. [illegible]
4. [illegible]
5. [illegible]
6. Patricia Cowan
7. Janet Lynn Cook
8. Carol Leigh Cook
9. [illegible]
10. [illegible]
11. Catherine Lee Cox
12. Faye Elaine Georgeo
13. Barbara Rosemary Parris
14. Susan Mary Day
15. [illegible]
16. Jeannie Les Rogers
17. Susan Alane Jones
18. Catherine Jean Conover
19. Elizabeth Nelson Linder
20. June Yvonne Gilstrap
21. Barbara Dieglio Torr
22. Carol Rice
23. Sandra Hash Holeman
24. Teresa Marie Jone
25. [illegible] Hash
26. Judy Vearl Bryson
27. Marianne E. McGrady
28. Penni Elizabeth McCuen
29. Susan Ellen Brehm
30. Blanche Elizabeth Coleman
31. Frances Perry Richardson
32. Cheryl Kay Hudgins
33. Doris Davis Brannock
34. Anna Jean Busby
35. Carol Holder
36. Nancy Northrop
37. Gloria Jean Warner
38. Carol Ann Stephenson
39. Barbara Jean McCrickard
40. Linda Diane Davis
41. Marilyn Jane Heyer
42. Catherine Norwood Ford
43. Cathay Anne Cannon
44. Christina Klaas
45. Suzanne Burnette
46. Lauren Patricia Jones

NOT PICTURED:

Cheryl Anne Anderson
Susan Margaret Broadbent
Virginia Marie Burkhart
Kathy LaVee Davis
Ann Elizabeth Dickson
Toni Anne Griffith
Ann Yeager Hart
Judith Gayle Jameson
Virginia Ann Jameson
Frances Suzanne Rosier
Gail Jean Schubert
Patricia Jean Sloan
Patricia Ann Smith
Miriam Diane Walters
Katheryn Kirk Douglas
Aase Nilssen McTamney
Teresa Ruth Cline
Randi Elinor Haested
Nancy M. Schuler

▲ page 278-9
▼ page 282-3

# K Σ

1. William Lee Moore
2. Ronald W. Oakely
3. James D. Gamble
4. Thomas Jay Burleson
5. Lawrence [illegible]
6. Barto Paul Kellett
7. Fred Smith Winstead
8. Brooks Robin Prince
9. Robert W. Armfield
10. Robert Samuel Watson
11. William Manly Norris
12. Richard Carl Vaughn
13. David H. Ross
14. Stephen A. Usry
15. William Boyn Fant
16. John Crayton Pruitt
17. Ronald Edwin Jones
18. George E. Cothran
19. Dennis Ray Moore
20. William Belton Boyle
21. [illegible]
22. John B. Cooper
23. William McCree Maxwe
24. Paul Frank Haigler
25. Glenn Craig
26. James H. Edgerly
27. Pembroke W. Davis
28. Ben Max Paulling
29. Dale Allen Massey
30. Mendal A. Bouknight
31. John Evans Keller
32. Carl Smith Matheny

NOT PICTURED:

Ronald Lee Bridwell
Jack Wade Brunson
William Lide Bryant
David C. Chandler
Donald Coggins
Ernest D. Curry
James Edward Keller
John Michael McConnell
David Michael Parham
William C. Simon
Herman W. Tillotson
Mike Brackett
Don Briggs
Jim Bull
Malcolm Faulkenberry
[illegible]
[illegible]
[illegible]
[illegible]
Randy Vaughn
[illegible]ean Bennett

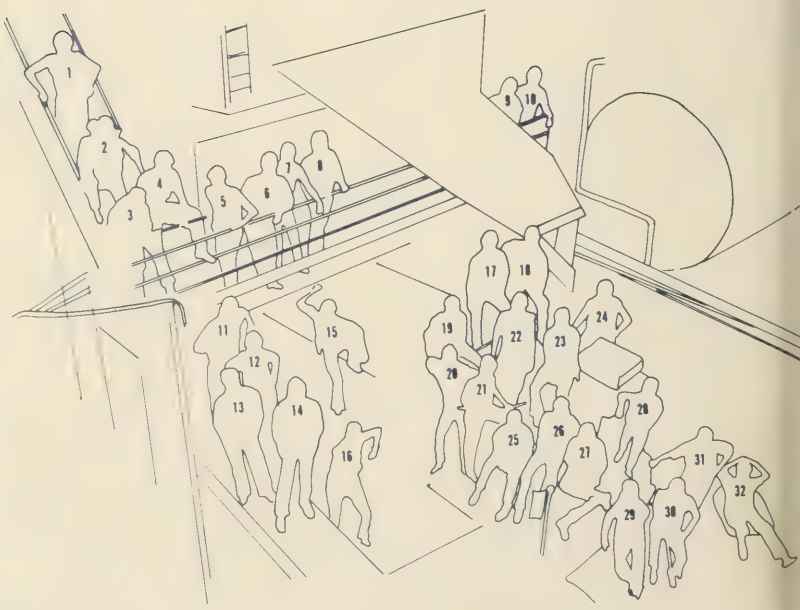

# ΠΚΑ

1. Jerome Davis
2. William Short
3. Richard Frye
4. Robert Kock
5. James Atkins
6. Stephen Fleishel
7. Michael Johnson
8. Al Hurt
9. Doyle Gantt
10. Charles Gaston
11. Steven Avant
12. Robert Nowack
13. William Gibson
14. Raleigh Ward
15. Joe Turner
16. Ronald Jayner
17. Howard Gilchrist
18. Keith Bradley
19. Larry Hudson
20. John Mullen
21. Daniel Blanton
22. George Moore
23. Bob Moorman
24. Floyd Mills
25. Steven Simpson
26. Oscar Wooten
27. Herbert Cooper
28. Stephen Carron
29. Nelson Deaton
30. Edward Jones
31. Charles Gallardo
32. James Yonce
33. John Moon
34. George Toole
35. Thomas Watson
36. Dean Bissey
37. Larry Boyleston
38. Craig Hunley
39. Giles Toole
40. Michael Hendrick
41. Benson Duncan
42. Edgar Williams
43. Robert Weaver
44. William Coleman
45. Randall Griggs
46. Snead Edwards
47. Mickey Henderson
48. Lester Shugart
49. Gary Nelson
50. Alan Leddon
51. Herbert Koon
52. Craig Stafford
53. Stephen Bridges
54. Daniel Floyd
55. Dan Janer
56. Rob Cox
57. John Richardson

NOT PICTURED:

Noah Cooper
Amos Green
Brian Hoffman
Charles Hudson
Don Kelley
Steven Kelley
Rodney Langley
Stephen Lee
Tyler Lee
Perry Macomson
Gary Pringle
Thomas Prescott
Joseph Salerni
Gregory Smith
Ronald Walker

page 286-7 ▲
page 290-1 ▼

# ΣΑΕ

1. Clyde Hamilton Jarrett
2. Ronny Lee Lowder
3. Perry Walker Durant
4. Gordon Keith McLeod
5. Robert Lee Scarborough
6. David Martin Andrews
7. John Erston Sparks
8. [illegible] Lines
9. John William Dantzler
10. John Gadsden Thornhill
11. Harry Guthrie Rushton
12. Vincent McCoy Cox
13. Danny Earl Gregg
14. Thomas Wendell Sander
15. Samuel Edward Smith
16. [illegible] M. Miller
17. Julias Melvin Dickert
18. [illegible] Weaver
19. Philip Cameron Gainey
20. Fletcher Everett
21. Jessee William Myers
22. Harry Gandy Howle
23. William Duke Kimbrell
24. Thomas Ashby Gressette
25. Arthur Laurens Bruce
26. Julian Spencer Dixon
27. John Worce Martin
28. Albert Lucas Segars
29. Thomas Farris Huff
30. Chris Parnell Plyler
31. Michael Lee Myers
32. Shettie McRoy Sa[illegible]ls
33. Charles Lawrence H[illegible]ntle[illegible]
34. Franklin Dennis B[illegible]

NOT PICTURED:

William Eugene Durant
Wilson Harvey Brockington
Donald Hayne Fletcher
William Jackson Free
Anthony Hart Harrigan
Thomas Green Legare
John Lewis Rast
Ronald Franklin Scott
Eddie Watson Seigler
Ronald Foreman Sims
Harry Arthur Thomas

# Σ N

1. Charles A. Martin
2. David B. Norton, III
3. James Martin Edwards, III
4. Mark Gregory Fellers
5. James Lemon
6. Claudius H. Crawford, Jr.
7. Albert Perry Black, Jr.
8. James Leslie Heaton, Jr.
9. Jacob Dudley Rouse
10. Vernon Dehart
11. David Randolph Struman
12. Robert Randal Troup
13. Jones Robert Dempsey, Jr.
14. Samuel Broughton Baker
15. William C. Shelley, Jr.
16. Drew James Visioli
17. Colin Weatherly Covington
18. Robert S. McCants, III
19. Jessie Eugene Buchanan
20. Joe O. Burroughs, Jr.
21. Oscar S. Porter, III
22. Tallulah Walter
23. Jackson Richard Dillard, Jr.
24. Steve Smith Wood
25. Thomas Holmes Herlong
26. Jacob Martin Cope, Jr.
27. Samuel Michael Hazel
28. Barry Sherron Morgan
29. Thomas Ligon Lake
30. John Edward Norris, III
31. George Roland Shelley, II
32. Kenneth L. Hawthorne
33. Charles Hobart Sides, III
34. Taylor Dean Feaster
35. Samuel Augustus Chearham
36. Harry Lee Foy, Jr.
37. Fairey Lee Prickett, Jr.
38. Michael H. Sanders
39. George William Simmons
40. James K. Westbury, Jr.
41. William Howard Holl, III
42. Jerry Andrew Meehan
43. Edward LeRoy Proctor, Jr.
44. Samuel Francis Crews, III
45. Pickens McCollum Lindsay
46. Halsted McClure Stone
47. Robert F. Hawthorne, Jr.
48. Gary John Frank Gosztonyi
49. Michael Henry Miller
50. John Monroe Little, Jr.
51. Silas William Carson
52. Joseph F. Anderson, Jr.
53. Thomas Stanley Rapp
54. Rhett C. McCraw, Jr.
55. Michael N. Hunt
56. Thomas B. Nave
57. Charles Ray Marion, Jr.
58. Peter Steven Mowlajko

NOT PICTURED:

Charles H. Andrews, III
Ronald Paul Barnette
Joel Branham Bolt
William David Causey, Jr
Larry Ulmer Clark
Roger Neale Elliott
John Willson Floyd
Robert Wm. Folkman, Jr.
Leslie Wayne Grey
James David Hendrix
Dale Ronald Henry
James Reid Jackson
James P. Johnson, Jr.
Gregory Alan Jones
Joe Kenneth Jones
Lewis McAlhaney, Jr.
Aaron Wm. Rentz, III
Terrell C. Suit
Jerome Calvin Wells

▲ page 294-5
▼ page 298-9

# Σ Φ E

1. Thomas Benjamin Roller
2. Larry Thomas Cook
3. Charles Donald Clark
4. Otis Clifford Phillips, Jr.
5. James A. Bruorton, III
6. David Victor Satta
7. James William Bounds
8. John Drayton Hopkins, Jr.
9. Philip Carlton Thompson
10. Dianne Thompson
11. Norman Frank Williams
12. Ronals William Myers
13. Harold Michael Gainey
14. [illegible]
15. Garrett Milton Martin
16. James J. McDowell, Jr.
17. Lewis Dewitt Patterson
18. George Martin Gilchrist
19. Gerald B. Beaman
20. John D. Williamson
21. John W. Mathews
22. Carlos Quintero
23. Oswald T. Hobbs, Jr
24. Claude R. Dalton
25. William Henry Riordon, Jr.

NOT PICTURED:

William E. Allison
John Michael Alexander
Thomas C. Anders
James Benjamin Anderson
Henry E. Avent, Jr.
Stuart J. Bennett
Jon L. Bourne
Norman Foster Bozard
William Curtis Bradley
David W. Bunch
G. Force Chamberlain, Jr
John W. Creel
James Lon Courtney
John Steve Crouch
Radge Duncan
Allen Groover
Joseph Harper
Wayne Lee Hayes
John Hensel, Jr.
Cole Huckabee
Larry Janarella
John Arthur Lesslie
Harrell Wilson Ligon
Mike Lindler
Steven Moss
Chuck Munn
Doug Patrick
Lester Robert Patrick, Jr
David Robert Price
Glenn E. Price
Dennis Pruitt
Grant Scott, Jr.
John E. Sheaffer
Conrad K. Shuler
Tommy Perkins Smith
Terry Taylor
David Teal
Robert J. Tyson
Bruce Robert White
John D. Wyndham
Patrick L. Young
James Randall Young

# FIJI

1. Austin R. McElhaney, Jr.
2. John Clayton Lanasse
3. Rush, H. Long
4. Larry Dan Stegall
5. Houghton Arthur Lohn
6. Johnny Rogers
7. William Randolph Jones
8. John Stephen Hooks, Jr.
9. John David Sloan
10. Charles Sykes Lesemann
11. Jane Blackmon
12. Robert Darrell Drake

page 302-3 ▲
page 306-7 ▼

# ΦΔΘ

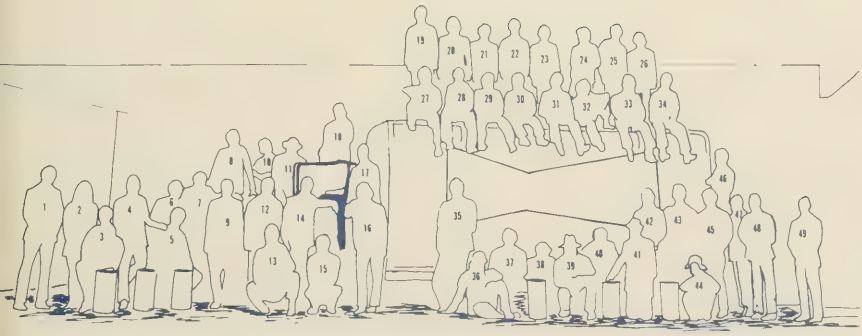

1. Bubba Aiton
2. Mary Cathrine Hanna
3. John Rush
4. Steve Strieter
5. Jeff Foster
6. Tad Stanley
7. John T. Baubasz
8. Steve Bellamy
9. Harold McClintock
10. Ron Twitty
11. Cragen Daugherty
12. Dave Fontaine
13. Stephen Cunningham
14. Don Dykes
15. Charlie Freeman
16. Kawalski Hall
17. Al Todd
18. Jack Mansmann
19. Frank Chandler
20. Kim O'Connell
21. Bill McDaniel
22. Bill Nelson
23. Champ Francis
24. R. B. Hambright
25. Michael Agee
26. Hugh Brannon
27. Thomas Cleveland
28. Luck Nichol
29. Michael Randall
30. Preston Weeks
31. Bernie Floyd
32. Pete Gallas
33. Hock Harvey
34. James Powell
35. James Bost
36. Crunch Crenshaw
37. T. Bear Fleming
38. John Ward
39. Bruce Stroupe
40. Tappy Squires
41. Knute Ferguson
42. Hoose Sowell
43. Jeff Stocks
44. Buddy Gandy
45. David Miley
46. Richard Power
47. Andy Montjoy
48. Chuck Sexton
49. Photo Wylie

NOT PICTURED

Preston Bryan
Ray Cunningham
Larry Coker
Steve Ellison
Thumper Humphries
Tatlow Hunt
Gary Mitchell
Sherry Mode
T Bone Moore
Ron Pierce
David Hines, Pledge
James Riddell
Richard White
Gary Yonce

# X Ψ

1. Bobbie Gordon
2. Daniel Hunt
3. John Jett
4. Edward Meyer
5. George Newell
6. Jerry Dingman
7. Robert Bell
8. Ronald Caldwell
9. Robert Bass
10. George Pappas
11. Richard Hawkins
12. Robert Fairey
13. Herbert Davis
14. Frank Cannon
15. James Wiley
16. Randall Collins
17. David Moore
18. Alan Johnstone
19. Ned Mitchell
20. David Terry
21. William Mitchell
22. Gary Morelli
23. Jack Jones
24. Robert Eastman
25. Patti Hull
26. Robert Long
27. Lawton Murrey
28. David Hall

NOT PICTURED:

Harold Campbel
Floyd Chancellor
Robert Mauney

▲ page 310-1
▼ page 314-5

# X Ω

1. Lisa Kresher
2. Cathy Besser
3. Sandra Fine
4. Cathy Bonner
5. Karen Humphries
6. Cathy Appleby
7. Pam Dulin
8. Lyn Jackson
9. Ann Burner
10. Michal Baird
11. Janet Bailey
12. Cathy Giles
13. Connie Feasel
14. Cecelia Whitten
15. Peggy Hill
16. Mary Kennerty
17. Verd Craig
18. Sally Whitten
19. Kathy Heckerman
20. Gail Brewer
21. Pam Smith
22. Karen Smith
23. Nancy Ames
24. Denise Johanson
25. Mary Jackson
26. Becky Harris
27. Libby Kosier
28. Becky Huston
29. Carol Copeland
30. Harriet Ross
31. Kathy Davis
32. Martha Carol Blakely
33. Joan Rapp
34. Dottie Swanson
35. Jean Tucker
36. Lynne Boston
37. Lucy Jordan
38. Debbie Coursey
39. Linda Allen
40. Ellen Calhoun
41. Debbie Beauregard
42. Kathy McDonald
43. Beth Jones
44. Georgia Montgomery
45. Lucy Gorena
46. Nancy Cooper
47. Robin Hadden
48. Evalyn Knapp
49. Robbie Jo Hance
50. Mary Lu DeHihns
51. Jan Carson
52. Peggy Martin
53. Barbara McCleskey
54. Susan Mixon
55. Jane Singley
56. Mary Harris
57. Marnie Salter
58. Anne Lewis
59. Judy Jerden

NOT PICTURED:

Beth Coffee
Candice Keith
Marsha McCleskey
Pam McCreery
Paula McIntosh
Lloyd Lachicotte
Pat Lindsay

# organizations index


aero club, 502
ag-bio council, 158
ag econ club, 160
air force rotc, 228
alpha epsilon delta, 134
alpha gamma rho, 254
alpha phi omega, 206
alpha tau alpha, 140
alpha tau omega, 258
alpha zeta, 136
aatcc, 161
aatt, 162
american chemical society, 164
american dairy science association, 163
aia, 202
aice, 166
asae, 168
asce, 169
asme, 170
angel flight, 232
army rotc, 233
arnold air society, 230
association of general contractors, 180

baptist student union, 208
barnett hall, 207
beta theta pi, 262
block and bridle club, 172
blue key, 138

calhoun forensic society, 215
ccc, 212
capers, 244
cda, 108
cheerleaders, 446
chester county club, 211
chi omega, 314
chi psi, 310
the **chronicle**, 102
clemson chorus, 126
clemson food science club, 186
clemson four-h club, 176
clemson graphic arts, 175
clemson players, 128
clemson student education association, 179
company c-4, 242
concert band, 124
counter guerillas, 236

delta delta delta, 266
delta sigma nu, 182
democrats club, 214
dixie sky divers, 503

fca, 218
fiji, 306
forestry club, 188

gamma sigma sigma, 220

horticulture club, 190

ieee, 192
ifc, 252
iota lambda sigma, 219

kappa alpha, 274
kappa alpha sigma, 187
kappa kappa gamma, 278
kappa sigma, 282

light brigade, 235

micro-bio club, 194
mu beta psi, 141

order of athena, 142

panhellenic council, 250
pr 4th regimental headquarters, 240
pr pledges, 243
phi alpha xsi, 222
phi delta theta, 302
phi eta sigma, 144
phi kappa phi, 146
phi psi, 145
pi kappa alpha, 286
poultry science club, 196
psi mu psi, 148
pre-veterinary club, 198

republicans, 216
rifle club, 501
rugby club, 508

sailing club, 504
scabbard and blade, 238
sigma alpha epsilon, 290
sigma nu, 294
sigma phi epsilon, 298
sigma tau epsilon, 150
saae, 200
sam, 195
same, 178
society of technical operations, 177

tae kwan do, 510
**taps**, 90
tau beta pi, 149
tau sigma delta, 154
theta chi, 270
**the tiger**, 96
tiger band, 120
tiger brotherhood, 152

wisbif, 114

xi sigma pi, 155

ymca, 190

# student index


NAME PAGE

—A—

Abercrombie, Lonnie 378
Abercrombie, Stoney 150, 183, 332
Abrams, James Wm. 332
Abrams, John Pruitt 378
Abrams, Marvin Eugene 378
Abrams Roger K. 378
Abrams, Ronald Scott 332
Accomando, Salvatore 332
Acker, Sidney Francis 332
Ackerman Suzanne E. 378
Ackerman, Thomas N., Jr. 378
Ackerman, Wm. Gray 378
Adams, Allen McCoy 378
Adams, Bryan Stephan 378
Adams, Francis W., Jr. 378
Adams, Janet Ellen 378
Adams, Jesse 378
Adams, Johnny Arthur 332
Adams, Joseph M. 378
Adams, Richard Darrel 378
Adams, Robert R. 378
Adams, Susan J. M. 378
Adams, Wm. Newton 378
Addis, Dwight Warren 378
Addison, Clarence L. B. 378
Addy, Lindsey W. 378
Adkins, Joyce H. 378
Adler Robert A. 332
Agee, Michael Warren 332, 306
Agee, Sharon Dale 332
Agnew, Douglas Dewitt 332
Agnew, Susan 378
Aiton, Joseph Edmund 332, 306
Albert, Paula Marie 378
Aldridge, Edmund C. 332
Aldridge, Marilou 266
Alewine, Ruth E. 378
Alexander, Joyce E. 332
Alexander, Patricia 378
Alexander, Richard K. 378
Alexander, Sheryl J. 378
Alexander, Stephen D. 332
All, James Bascom, Jr. 146, 332
All, Jones, Henry C., Jr. 332
Allen, Bruce Randal 378
Allen, Burgess M., Jr. 378
Allen, Draton C. 378
Allen, Linda Jane 332, 315
Allen, Mary Linda 378
Allen, Richard Albert 378
Allen, Robbie Pennell 94
Alley, Samuel David 332
Allison, Elizabeth C. 266
Allison, Wm. Elmore, Jr. 332, 252
Almers, Gary Douglas 378
Alston, Anita L. 378
Alston, Wm. Barrett 332
Altman, Stephen L. 332
Altman, Wm. Earnest 150, 332
Alton, Robert Edward 378
Altoonian, John W. 332
Alverson, William G. 332
Alwood, Wm. Austin, II 150, 333
Ames, Nancy Margo 378, 315
Anders, Rebecca Kay 378
Anders, Thomas C., Jr. 378
Anderson, Benjamin W. 378
Anderson, Bobby Ray 152, 333
Anderson, Cheryl Anne 378
Anderson, Eileen M. 199, 378
Anderson, G. W., Jr. 378
Anderson, Hubert R. 378
Anderson, Jack Edward 152, 333
Anderson, James B. 200, 333
Anderson, John M. 378
Anderson, Joseph F., Jr. 138, 146, 152, 328, 294, 333
Anderson, Kenneth 378
Anderson Larry J. 378
Anderson, Mary Lynne 378
Anderson, Michael S. 103, 378
Anderson, Raymond F. 378
Anderson, Robert Leon 333
Anderson, Sharon Lee 333
Anderson, Stephen R. 195, 378
Anderson, Tony Dean 378
Andrea, Frederick W. 378
Andrews, Charles H. 333
Andrews, David Alan 378
Andrews, John H. 378
Angel, David Edgar 378
Anglin, Deborah Joy 378
Anguizola, Carlos S. 378
Anthony, Alan Roy 378
Anthony, Patricia Ann 378
Antonakos, George B. 333
Appleby, Catherine E. 379, 315
Apps, Sharon E. 378
Arant, Mary Etta 94, 379
Arant, Samuel Anthony
Archambault, Michel 333
Archie, William A. 333
Ard, Danny Nolan 379
Ardis, Wilbur C., Jr. 333
Arflin, Jimmy Michael 333
Argyris, Thomas A., Jr. 333
Ariail, Eva Denise 164, 379
Armfield, Carole B. W. 333
Armfield, Robert W. 282, 333
Armstrong, Katherine 333
Arnette, Henry K. 379
Arnold, John A., III 379
Arrington, Charles H. 333
Arrowood, John R. 195, 379
Arsenault, Phillip M. 379
Arwood, Dennis J. 195, 379
Ashley, Anita Ann 379
Ashley, David Allen 379
Ashley, Kenneth Kay
Ashley, Linda Diane 379
Ashmore, Charles R. 379
Ashton, John P. 379
Ashworth, Lyndon K. 379
Ashworth, Robert D. 333
Askew, Stephen James 379
Asmussen, Marielynn T. 379
Aston, James Andrew 379
Atchison, Elgin Moody 379
Atkins, Harley Lee 333
Atkins, James A. 379, 286
Atkins, Rhett Rogers 379
Attaway, John David 146, 333
Aubrey, John Charles 183, 379
Aubry, Kevin Edward 379
Auld, Marilyn Edith 379
Ausburn, Sybil E. 333
Ausherman, Michael D.
Austell, Wm. Pittman 333
Austin, Joseph A., Jr. 379
Avant, Andrew Steven 333, 287
Avant, Thomas W. 379
Avedisian, Jane C. 379
Avent, Henry E., Jr. 379
Awde, David Wayne 379
Ayer, George J. 379
Ayers, Charles Ronald 379, 258
Ayers, William David 379
Ayres, Pen Graves 379

—B—

Babb, John Eugene 379
Bach, James Russell 379
Badger, Hugh Larry 379
Bagnal, Earle Rowland 334
Bagwell, Joseph Gary 199, 334
Bailey, Iris Anne 379, 266
Bailey, Janet C. 379, 315
Bailey, Joel Luther 379
Bailey, John Silas 334
Bailey, Johnny Steven 334
Bailey, Kathy Dianne 379
Bailey, Michael T. 379
Bailey, Robert Allen 79
Bailey, Robert K., III 379
Bailey, Thomas L. 379
Bair, Earl K., Jr. 163, 379
Baird, Joe Henry 334
Baird, Michal L. 150, 379, 311
Baird, Susan Millen 379
Baker, Alan Ralph 379
Baker, Charles Calvin 379
Baker, Donna Lynne 379
Baker, Grant Davidson 379
Baker, Melody 135, 266
Baker, Michael Lee 379
Baker, Nancy W. 379
Baker, Samuel B. 334, 294
Baker, Sara Benita 379
Baldwin, Thomas Smith 379
Balentine, Martha P. 379
Ballard, George Eric 379
Ballard, Jimmy Dale 334
Ballard, Robert W. 379
Ballard, Victoria E. 379
Ballentine, George W. 380
Ballington, Patrick E. 380
Banks, Ronnie Dale 380
Bannister, Georgia L.
Bannister Rene S. 380
Bannister, Robert D. 380
Barbare, Alice E. 380
Barber, Glenn E., Jr. 380
Barbrey, Watson T. 183, 380
Bardin, Franklin D. 291
Bardwell, Peter L. 334
Barget Robert George 380
Barker, James Wm. 380
Barker, John Tyron 90, 334, 93
Barker, Robert D., Jr. 380
Barker, Scott Cannon 380
Barker, Wm. Clinton 334
Barnard, William J. O. 334
Barnes, Ann Elizabeth 380, 315
Barnes, Shirley L. 380
Barnett, Dean W., Jr. 199
Barnett, Elaine L.
Barnett, Kathy B. 380
Barnett, Richard Lee 380
Barnett, Wm. Jackson 334
Barnette, James E. 334
Barnette, Suzanne 279
Barnhardt, Richard A. 380
Barnhart, Michael H. 195, 334
Barnhill, Archie M. 136, 158, 334
Barrett, David T. 380
Barrier, Robert Dee 380
Barrier, William Lee 380
Barrineau, Timothy, Jr. 380
Barron, Joe Marshall 380
Barron, John Caswell 334
Barth, Michael T. 380
Barthelmess, Richard 380
Barton, Julian S., Jr. 199, 254, 380
Barton, Kathy Gay 266, 266
Barton, Stephan C. 330, 334, 258
Basilakos, Sotirios D. 380
Bass, Edwin Gay, Jr. 334
Bates, Sammy Joe 380
Batson, Jody Belinda 380
Batson, Louis P. III 380
Batson, Robin Rebecca 380
Baumgarner, Gary R. 334
Bauss, Bradford L. 380
Baxley, Wm. Wood 380
Baxter, Deborah L. 380
Baxter, Donald Wm., Jr. 380
Baxter, Pamela Jean 380
Beach, Joey Edward 380
Beachy, Keith Arthur 380
Beaman, Charles E. 380
Beaman, Gerald Brian 136, 334, 299
Beaman, Ronald D. 380
Beard, Franklin R. 380
Beasley, Charles W. 380
Beasley, Lynne 380
Beasley, Victoria E. 380
Beason, Betty Susan 380
Beauregard, Deborah A. 380, 315
Beaver, Alan Wesley 380
Bechtel, Gregory A. 380
Beck, Jerry Fletcher 164, 380
Beckham, James B., Jr. 380
Beddingfield, Carlott 334
Bedenbaugh, Hubert M. 334
Bedenbaugh, Yvonne 380
Beeson, Lynne Rayle 315
Beeson, Marcia Gayle 380
Beiers, Rhonda Gay 334
Belcher, Devon R. 146, 335
Belec, Linda Suzanne 380
Belger, Andrew J. 380
Belissary, Constance 380
Belk, Gregory Lynn 380
Bell, Glenn K. 189, 380
Bell, James K. II 380
Bell, James Ronald 380
Bell, James Stewart 380
Bell, James T. III 381
Bell, James V., Jr. 381
Bell, John Charles 79, 381
Bell, Linda Sue 381
Bell, Randy Leo 381
Bell, Robert S. III 311
Bell, Thomas Marvin 146
Bell, Wm. Thomas, Jr. 335
Bellack, John Richard 381
Bellamy, John S. 381, 306
Bellavita, Steven D. 195, 381
Belue, Jerry Bernard 381
Benjamin, Arthur Lee 381
Benjamin, Elizabeth A. 381
Benjamin, Matthew B. 191, 381, 254
Bennett, Joseph D. 283
Bennett, Stuart J. 335
Bennett, Wm. Jerry 335
Benzing, Bruce Martin 381
Berkland, Blair M. 195, 381
Berkland Randall E. 335
Bernat, Judith C. 381
Berry, James Michael 381
Berry, James Robert 381
Berry, Jeffry Michael 381
Berry, Mahala Dynne 381
Berry, Mary Wallace 381
Berry, Percy Mondell 381
Berube, Gary Paul 335
Bessent, John B. 150, 381
Bessent, Kenneth M. 381
Bessent, Robert A. 335
Besser, Cathy Dana 315
Best, Eugene Slade 335
Bethany, David C. 381
Bethea, John Audis 90, 93
Bethea, John Tatum 381
Bethea, Phillip D. 381
Betsch, Kenny Mario 381
Bevis, John Henry III 335
Biediger, Jane Louise 146, 381
Beidiger, Joseph T. 381
Bigby, James W. 335
Bigelow, James Blake 381
Bigger, Carolyn W. 335, 266
Biggerstaff, Anne M. 150, 381
Billon, Wayne Elwood 335, 254
Binnicker, George L. 381
Birdsall, Joan 335
Bischoff, Anne M. 381
Biser, Lynn Mildred 183, 381
Bishop, David Allen 335
Bishop, Deborah Ann 381
Bishop, George David 381
Bishop, Judson Wm., Jr. 381
Bishop, Robert Steven 381
Bishop, Shirley Anne 335
Bissey, Dean E. 381
Black Albert P., Jr. 163, 381, 294
Black, Arthur Quinn 335
Black, Betty Jean 381
Black, Christopher A. 75
Black, David B. 381
Black, David W. E. 381
Black, George Walther 335
Black, Henry Eugene 381
Black, Joel Wayne 381
Black, Manuel P., Jr. 335
Black, Marshall C. 335
Blackburn, Thomas 381
Blackburn, Wilson 381
Blackmon, Barry E. 381
Blackmon, Donald L., Jr. 381
Blackmon, Jane Reese 94, 381, 302, 279
Blackwelder, Thomas M. 381
Blackwell, Edwin Lee 335
Blackwell James B. 381
Blackwell, Robert L. 381
Blair, John Vern 180, 381

# student index


NAME PAGE

Blair, Marilynn Diana 381
Blakely, Martha Carol 315
Blakely, Nancy C. 381
Bland, Emily T. 381
Bland, Hugh Mitchell 382
Blankenship, Charles 382
Blanton, Gary Malcomb 163
Blanton, Gordon M. 335
Blanton, Richard D. 287
Bleckley, Deborah J. 382
Blessing, Theresa Ann 382
266
Blomquist, Sallie F. 335
Blose, James Frank 382
Bloss, Gladys E. 382
Blume, Marilyn J. 382
Boeke, Cynthia Ann 382
Boggs, Glen B. II 382
Bohm, Gerald 382
Boland, Claudius R., Jr. 382
Bolding, Martha R. 382
Bolding, Patricia 382
Bolick, Samuel Ray 382
Bolin, Kenneth Oneal 382
Bolt, Eleanor Gayle 335
Bolt, Gloria Mae 382
Bolt, Henry Bruce 382
Bolt, John Arthur 382
Boltjes, Michael Ben 382
Bolton, Mark Alan 382
Bolubasz, John T. 382
306
Bomar, Wm. King 200
382
Bond, Emily Hall 382
Bond, Wendy Susan 382
Bond, Wm. Pearson 382
Bonds, Robert S., Jr. 382
Bonner, Catherine E. 382
315
Bonner, Keith B. 382
Bonnette, Wm. Gerald 136
336
Boone, James Edward 382
Booth, Donald Scott 382
Booth, Richard Lauren 382
258
Borders, Wm. Thomas 136
158, 382, 254
Boring, Jeffrey Ward 382
Borke, Michael Faison 336
Bost, Charles James 336
306
Bostick, Douglas Wm. 302
Boswell, Joseph F. 382
Bothfeld, Richard C. 382
Botts, Ernest Gary 336
Bouknight, Harry A., Jr. 382
Bouknight, Mendal A. 382
283
Boulanger, Cynthia R. 382
Boulware, Kitty Sue 382
Bounds, James Wm. 91
138, 336, 299, 93
Bourne, Jon Leslie 382
Bowden, Thomas B., Jr. 382
Bowers, Betty K. 382
Bowers, John F. 382
Bowers, Margaret Rose 382
Bowers, Wm. Knight 382
Bowie, Linda J. 382
Bowles, Thomas M. 382
Bowman, Arthur A. 382
Boyatt, Gloria Kay 382
Boyce, Cheves Ligon 382
Boyd, Edward Glenn 382
Boykin, Ruth 382
Boyle, Lu Anne 382
Boyle, Wm. Belton, Jr. 382
283
Boyles, Craig Michael 382
Boyleston, Larry J. 287

NAME PAGE

Boylston, Harry G. III 382
Bozard, Beverly Rae 382
Bozard, Marvin M. 382
Bozard, Norman F., Jr. 336
Brackett, Boyce M. 382
283
Brackett, Jonnette K. 383
Braddock, Julian J. G. 383
Bradford, Mary Louise 336
Bradham, Rebecca Jane 383
Bradley, Danny K. 94
383, 287
Bradley, Deborah J. 383
266
Bradley, Harold Dean 136
189, 336
Bramlett, James H. 383
Brammer, George G. 383
Branch, Belinda Gail 383
Branch, Judy Ann 383
Brannock, Doris Davis 383
250, 279
Brannon, Hugh O. 306
Brantley, Arthur E., Jr. 336
Branyon, Richard A. 383
Brasington, Wm. C. 383
Braswell, James W., Jr. 383
Bray, Randy 258
Brazell, James Edward 336
258
Brazie, Charles M.
Brazier, Becky 79
142, 146, 336
Brazier, Robert Gene 336
Breazeale, Catherine 383
Breazeale, Richard H. 199
383
Bredan, Amin 146
150, 336
Brehm, Susan Ellen 383
279
Brenner, Robert W. 383
Breuggeman, Joseph H. 383
Brewer, Janis Irene 336
Brewer, Vivian Gail 142
336, 315
Brewer, Wm. Ross 336
Breznay, James T. 383
Brice, Mary K. 383
Bridges, Alice M. 150
383
Bridges, Janet Louise 383
Bridges, John D. 383
Bridges, Rebecca W. 383
Bridges, Stephen M. 383
287
Briggs, Bonnie S. 383
Briggs, Don Floyd 383
283
Briggs, Wm. Blount, Jr. 336
Brink, Howard Matthew 336
Brinkman, Erik J. J. 183
383
Brissey, Russell L. 383
Bristol, Clifford S. 146
336
Britt, William A. 336
274
Britton, Verna M. 383
Broadbent, Susan M. 383
Broadwater, Linda Kay 383
Brockington, Richard 383
Brockman, Deborah Ann 383
Brogdon, Michael T. 200
336, 254
Brooks, Christopher L. 383
Brooks, James Robert 336
Brooks, John Robert 383
Brooks, Malcolm L., Jr.
Brooks, Nancy L. 383
Brooks, Phillip M. 383
Brooks, Robert Bruce 336

NAME PAGE

Brooks, Ronald P. 336
Broome, Stephen Hayes 383
Brophy, Douglas Wm. 383
Brown, Annie Bailes 146
176, 337
Brown, Anthony 383
Brown, Barry Michael 337
Brown, Brenda Faye 383
Brown, Charles, Lowell 383
Brown, Charles W. 383
Brown, Curtis E., Jr. 383
Brown, Cynthia Ann 383
Brown, Dallas F. 337
Brown, David Ellis 262
Brown, Elizabeth Ann 383
Brown, Gary Roger 383
Brown, Glenn Williams 383
Brown, James Wesley 383
Brown, James Wilkins 337
Brown, Jan Louise 79
383
Brown, Jennie Lou 383
Brown, Jody Daniel 383
Brown, Larry Eugene 383
Brown, Marsha E. 195
383
Brown, Mary Ann 383
Brown, Maxcy Paul, Jr. 383
Brown, Michael L. 384
Brown, Nancy Sue 384
Brown, Patricia Anne 337
Brown, Randy Shelley 384
Brown, Robert Donald 384
270
Brown, Ronald Neil 384
Brown, Ronnie L. 164
Brown, Rufus 337
Brown, Shelley V. 384
Brown, Steven Clyde 384
Brown, Walter Keith 384
Brown, Wanda J. 384
Brown, Wm. Earl 150
384
Brown, Wm. James 327
337
Brown, Wm. Marvin 337
Browne, Charles H. III 384
Browne, David D. 384
Browning, Donna C. 337
Browning, Louis David 384
Broyles, James Berry 168
384
Bruce, Arthur L. 384
291
Bruder, Susan E. 384
Brunjes, John David 337
Brunnemer, Martha B. 94
250, 266
Brunson, Jack Wade 90
138, 337, 93
Brunson, Sandra Jane 384
Bruorton, James A. 299
Brush, Mary Green 384
Brust, Stephen Neal 96
337
Bryan, John Ralph 384
Bryan, Preston B. 384
Bryan, Thomas Ray, Jr. 384
Bryant, David George 337
Bryant, Gordon R. 337
Bryant, Jeanne Marie 384
Bryant, Larry Ray 384
Bryant, Richard H., Jr. 384
Bryson, Judy Vearl 384
279
Bucci, Eugene Anthony 384
Buchanan, Cecil D. II 384
Buchanan, Jane Norman 266
Buchanan, Jessie E. 337
294
Buckley, Daniel J., Jr. 384
Buddin, Richard D. 384

NAME PAGE

Bull, Dennis Dale 384
Bull, James Albert 384
283
Bull, Robert Hardin 150
Bull, Steven Farrell 384
Bunch, David W. 384
Bunning, Thomas E. 183
384
Burbage, John Perry 384
Burdett, Barry Cole 384
Burdette, Allen Kent 337
Burdette, Jane 384
Burdette, Manuel H. 337
Burdette, Robert M. C. P. 337
Burdick, Robert C. 311
Burgess, Gary Dean 337
Burgess, Raymond Earl 384
Burkart, Virginia M.
Burke, Wm. Allen 337
Burkhalter, Claudia L. 384
Burkot, Raymond S. 79
141, 337
Burleson, Thomas Jay 180
384, 279
Burley, Brenda Jane 384
Burnett, Michael F. 384
Burnett, Wilbur C., Jr. 384
Burnette, Deborah Ann 164
384
Burns, Allen Hurd 164
337
Burns, Michael Lee 384
Burns, Rachel Ann 337
Burnside, David B. 384
Burroughs, Angeline A. 384
Burroughs, Joe O., Jr. 337
294
Burroughs, John B., Jr. 152
Burroughs, Robert S. 384
Burton, James Samuel 384
Busby, Anna J. 279
Busby, Joseph Patrick 384
Busby, Wm. Hammond, Jr. 384
Busch, Deborah Ann 384
Busch, Jo Karen 338
Busch, Merri Darlene 384
Butler, Mary A. 147
338
Butler, Steven Edward 384
Butter, D. Butter 384
Butterworth, Janet D. 384
Buzhardt, Debra F. 338
Byars, Betsy Ann 384
266
Byars, Larry Wm. 147
338
Byars, Nancy L. 384
250, 266
Byrd, Cathy Lee 384
Byrd, Rhonda Karen 385
Byrd, Wanda Sharon 385

—C—

Caggiano, Anita Marie 385
Caggiano, Vincent G. 136
338
Cain, Glenn Edward 385
Cain, Jeff Earl 385
Cain, Keith Randy 338
Caldwell, Donald S. 385
Caldwell, James David 385
Caldwell, Richard T. 338
Caldwell, Robert P. 385
Caldwell, Ronald E. 338
252, 311
Calhoun, Ellen Hall 150
330, 315
Calhoun, Michael A. 385
Calhoun, Wm. Buchanan 385
Callaway, Janice M. 385

NAME PAGE

Callicott, Gary White 385
Callicutt, Vernon K. 338
Calloway, Raeford L. 183
385
Camara, Edward A. 385
Camas, Wayne H. 338
Cameron, Bonnie Belle 338
Cameron, Francis B., Jr. 385
Cameron, James Tyler 385
Cameron, Sandra Sue 385
Campbell, Alvin L., Jr. 338
Campbell, Claude B. 199
385
Campbell, Dayton W., Jr. 385
Campbell, Donald Lee 338
Campbell, Frankie E. 385
Campbell, Jeffrey L. 385
Campbell, Judy K. 385
Campbell, Patricia J. 385
Campbell, Robert B. 385
Campbell, Ruby F. 385
Campbell, Sam Allan 114
Campbell, Wm. A. 385
Canaday, Shirley G. 79
385
Candler, Roxanna 385
Candler, Stephen C. 385
Cannon, Carrie Kelly 385
Cannon, Cathay Anne 270
Cannon, Frank Witt 338
311
Cannon, Gordon Claude 164
Cannon, Keith Lee 385
Cannon, Richard Owen 338
Cannon, Susan R. 385
Cantrell, Cathy E. 385
Cantrell, Janet Rae 338
Cantrell, Jeffrey B. 385
Cantrell, Jesse T. 183
385
Cantrell, Stanley J. 385
Cantrell, Wallace N. 338
Capel, Gloria M. 338
Capps, Loring Kerry 385
Carbaugh, Ronald S. 385
Carey, Susan Carol 385
Cargile, Gary Taylor 385
Carl, Frederick C. 385
Carlisle, Rickie Wynn 385
Carlson, Randloph J. 385
Carpenter, James E. 147
149, 338
Carpenter, Warren S. 385
Carns, Walter M. 385
Carr, Carol Leila 385
Carraway, Wm. Haskell 338
Carroll, James T. 200
338, 254
Carroll, Karen Lynn 385
Carroll, Robert Wm. 385
Carroll, Susan Elaine 338
Carroll, William Earl 385
Carroll, Wm. Henry 385
Carron, Stephen P. 287
Carson, Charles Ted 141
338
Carson, Jan Elaine 385
315
Carson, Wm. Jay 385
Cartee, Allen Walker 385
Carter, Alvin Maxcy 385
Carter, Brantley F. 385
Carter, Bruce Edward 338
Carter, Charles Robt. 195
385
Carter, Chas. Raymond 339
Carter, Cynthia Ellen 385
Carter, Danny McCoy 195
339
Carter, Douglas Terry 385
Carter, Eddie Hoyt 176
Carter, John C., Jr. 385

# student index


| NAME | PAGE |
|---|---|
| Carter, Linwood I., Jr. | 385 |
| Carter, Monti Jean | 386 |
| | 266 |
| Carter, Nancy Ellen | 386 |
| | 266 |
| Carter, Terry Bryan | 195 |
| Carter, Wm. Edward | 386 |
| Carter, Wm. Edward | 183 |
| | 386 |
| Carter, Wm. Isaac | 386 |
| Cary, Thornley C. III | 386 |
| Casad, Gloria Kay | 386 |
| Casey, Elizabeth C. | 386 |
| Cash, Robert Grady | 339 |
| | 258 |
| Cashion, Robert C. | 339 |
| Cason, Norman McSwain | 339 |
| Cassedy, Brian George | 386 |
| Castle, David E. | 339 |
| Cathcart, Richard S. | 386 |
| Cathey, Wm. Lockman | 386 |
| Catoe, Gregory S. | 386 |
| Catoe, Lynn Marie | 339 |
| Caudle, Herbert A., Jr. | 386 |
| Caughman, Hampton S. | 386 |
| Caughman, Robert J. | 386 |
| Causey, Carol L. | 386 |
| Causey, Wm. David, Jr. | 386 |
| | 252 |
| Cauthen, Janice E. | 386 |
| Cave, Sarah Ann | 386 |
| Chamberlain, Walter D. | 386 |
| Chamblee, Cary Daniel | 339 |
| | 254 |
| Chamblee, Daniel W. | 386 |
| Champion, Edna Elaine | 386 |
| Chan, Man Chung | 339 |
| Chandler, Alvin S. | 339 |
| Chandler, David C., Jr. | 386 |
| Chandler, Frank Wm. | 306 |
| Chandler, Ralph Dale | 339 |
| Chaplin, Jean Ellen | 386 |
| Chaplin, Wm. Eugene | 386 |
| Chapman, Caroline | 386 |
| Chapman, Donna Sue | 386 |
| Chapman, Jerry Odell | 339 |
| Chapman, Kathy Ruth | 386 |
| Chapman, Mack L., Jr. | 386 |
| Chapman, Rodney A. | 339 |
| Chappelear, Kathy G. | 386 |
| Chappell, Christopher | 386 |
| Chappell, Jesse Alan | 386 |
| Chappell, Jimmie Lynn | 386 |
| Charles, John K. III | 386 |
| Charles, Sandra E. | 386 |
| Charnley, Julie R. | 199 |
| | 386, 266 |
| Charping, Phillip H. | 386 |
| Chartier, Robert L. | 339 |
| Chastain, Dennis V. | 386 |
| Chastain, Dole Alan | 386 |
| Chastain, Gary Q. | 306 |
| Chastain, James B., Jr. | 386 |
| Chastain, Lona Rae | 386 |
| Chastain, Rebbecca | 266 |
| Chastain, Nancy Ann | 386 |
| Chastain, Paula R. | 386 |
| Cheatham, Henrietta S. | 386 |
| Cheatham, Samuel A. | 339 |
| | 294 |
| Cheek, Anna Claire | 386 |
| Cheek, Joseph E. | 386 |
| Cheek, Kathryn Gail | 386 |
| Cheek, Roger D. | 386 |
| Cheers, Sally Anne | 386 |
| | 266 |
| Chellis, Ann Lesley | 386 |
| Cheng, Wm. Hon Chuin | 386 |
| Cherry, Earl Roger | 183 |
| | 386 |
| Chestnut, Timothy L. | 386 |
| Childers, James S. | 141 |
| | 195, 386 |
| Childers, Randy B. | 386 |
| Childress, Kenneth L. | 386 |
| Childress, William H. | 386 |
| | 254 |
| Chitty, Ronald E., Jr. | 386 |
| Chiu, Wah Shan | 149 |
| | 339 |
| Chotimongkol, Anantap | 339 |
| Chu, Kin Cheung | 149 |
| | 339 |
| Cicale, John Andrew | 386 |
| Clagett, Lee Manning | 387 |
| Clair, Tom J. | 387 |
| Clanton, Raeford Lee | 387 |
| Clark, Charles D. | 387 |
| | 252, 299 |
| Clark, Charles M. | 339 |
| Clark, Curtis Glenn | 387 |
| Clark, Douglas Foster | 387 |
| Clark, George D., Jr. | 387 |
| Clark, George Leon | 387 |
| Clark, Helen Y. | 387 |
| Clark, Kathryn S. | 387 |
| Clark, Kenneth R. | 164 |
| | 387 |
| Clark, Kenneth W. | 387 |
| Clark, Lawrence L., Jr. | 387 |
| Clark, Libby Deane | 90 |
| | 387 93 |
| Clark, Matthew I. | 387 |
| Clark, Walter A., Jr. | 387 |
| Clarke, Dana R. | 387 |
| Clarke, Margaret Jane | |
| Clarke, Wm. Arnold, | 387 |
| | 258 |
| Clarkson, James R. | 141 |
| | 387 |
| Clawson, Robert Carl | 387 |
| Clawson, Wm. Thomas | 387 |
| Clay, Gary La Max | 387 |
| Clayton, Doris Payne | 339 |
| Clayton, Elizabeth L. | 387 |
| Claytor, Judith Nelle | 387 |
| Cleaveland, Malcolm K. | 339 |
| Clement Charles W., Jr. | 387 |
| Cleveland, Joe H. | 387 |
| Cleveland, Martha E. | 155 |
| | 189, 387 |
| Cleveland, Thomas W. | 183 |
| | 387, 252, 306 |
| Clifford, Stanley J. | 387 |
| Clinchard, Charles H. | 340 |
| Clinchard, Virginia F. | 387 |
| Cline, Teresa Ruth | 387 |
| Clinton, Roy G., Jr. | 387 |
| Clippard, Lee Hunt | 387 |
| Clontz, Kenneth O. | 387 |
| Clore, Betty Lu | 387 |
| Coates, Robert Floyd | 387 |
| Coats, Ralph Wayne | 340 |
| Cobb, Andrea Susan | 387 |
| Cobb, Timothy Lehron | 387 |
| Coble, Robert L. | 189 |
| | 387 |
| Coburn, Cynthia J. | 387 |
| | 266 |
| Cocke, Suzanne Lewis | 387 |
| Coffee, Mary Beth | 315 |
| Coffey, Edgar S., Jr. | 387 |
| | 258 |
| Coker, Talbert K. | 340 |
| Cole, Bruce Cecil | 195 |
| | 340 |
| Coleman, Andrew Hoyt | 387 |
| Coleman, Ann C. | 387 |
| Coleman, Blanche E. | 90 |
| | 142, 340, 279, 93 |
| Coleman, Eileene | 387 |
| Coleman, Foster Desp. | 136 |
| | 168, 340 |
| Coleman, James Allen | 387 |
| Coleman, James Carl | 340 |
| Coleman, James R., Jr. | 183 |
| | 387 |
| Coleman, Kay Eulalie | 387 |
| Coleman, Lynda Ray | 387 |
| Coleman, Reuben E., Jr. | 387 |
| Coleman, Richard A. | 168 |
| | 340 |
| Coleman, Robert C. | 387 |
| Coleman, Stan David | 387 |
| Coleman, Steven M. | 387 |
| Coleman, Wm. Armstrong | 387 |
| | 287 |
| Coleman, Wm. Webster | 387 |
| Coley, Donald Keith | 387 |
| Collins, Donald B., Jr. | 387 |
| Collins, Kevin W. | 387 |
| Collins, James R. | 340 |
| | 311 |
| Collins, Kathryn Joy | 340 |
| Collins, Phil S. | 387 |
| Collins, Ricky Nelson | 388 |
| Collins, Wallace A. | 388 |
| Colvin, Jesse Randall | 388 |
| Compton, Charles M. | 340 |
| Compton, Phillip A. | 388 |
| Condon, Leslie P. | 388 |
| Conley, Carolyn Rose | 388 |
| Conley, Hampton P. | 340 |
| Conley, Sherry Thomas | 340 |
| Connelly, Maria E. | 388 |
| Conner, Walter David | 388 |
| Conover, Catherine J. | 388 |
| | 279 |
| Connelly, Maria E. | 388 |
| Conner, Walter David | 388 |
| Conover, Catherine J. | 388 |
| | 279 |
| Cook, Carol Leigh | 388 |
| | 279 |
| Cook George Randel | 180 |
| | 388 |
| Cook, Janet Lynn | 388 |
| | 279 |
| Cook, Larry Thomas | 136 |
| | 340, 299 |
| Cook, Nancy Love | 388 |
| | 315 |
| Cook, Robert Leslie | 340 |
| Cook Rodger Dale | 388 |
| Cook, Wendy S. | 340 |
| Cooke, Bonnie Lee | 388 |
| | 266 |
| Cooler, Ernest W. III | 388 |
| Cooler, James P., Jr. | 136 |
| | 388, 254 |
| Coone, Lon Andrew | 79 |
| | 388 |
| Cooner, Allison Wm. | 262 |
| Cooney, Anne M. | 388 |
| Cooper, Broughton E. | 79 |
| Cooper, Herbert John | 388 |
| Cooper, John B. | 283 |
| Cooper, Noah Bryant | 287 |
| Cooper, Willard Wayne | 388 |
| Cope, Jacob M., Jr. | 138 |
| | 180, 388, 294 |
| Copelan, Roy Wm. | 159 |
| | 340, 254 |
| Copeland, Barbara C. | 142 |
| | 147, 340, 315 |
| Corbett, Claude Wm. | 340 |
| Cordell, Jacquelyn N. | 388 |
| Corley, James E., Jr. | 388 |
| Corley, Robert C. | 388 |
| Corley, Walter Vinson | 388 |
| Corn, Mary Yvonne | 388 |
| Cornelison, Bert W. | 388 |
| Cornwell, Elizabeth M. | 262 |
| Cornwell, James E., Jr. | 136 |
| | 262, 388 |
| Cornwell, Michael H. | 340 |
| | 252 |
| Corpening, Jackson R. | 388 |
| Corpening, Joseph B. | 147 |
| | 149, 340 |
| Corrigan, Ann E. | 388 |
| Costa, Patricia Ann | 388 |
| Cote, John Louis, Jr. | 388 |
| Cothran, Deborah Anne | 388 |
| Cothran, George E. | 283 |
| Cothran, Stephen M. | 388 |
| Couch, Frank Frye, Jr. | 388 |
| Couick, Vivian H. | 340 |
| Coursey, Deborah H. | 327 |
| | 340, 315 |
| Cousins, Charles F. | 388 |
| Covington, Colin W. | 388 |
| | 294 |
| Cowan, Patricia | 150 |
| | 388, 279 |
| Cowart, Alan E. | 149 |
| | 340 |
| Cowherd, Thomas R. | 388 |
| Cox, Catherine Lee | 341 |
| | 279 |
| Cox, Clarence Grant | 341 |
| Cox, Deborah Dean | 341 |
| Cox, Donald Robert | 388 |
| Cox, Guerry Ronald | 388 |
| Cox, James Arthur | 388 |
| | 262 |
| Cox, James F. III | 341 |
| | 388 |
| Cox, John Samuel | 341 |
| Cox, Robert Allen | 138 |
| | 152, 340, 287 |
| Cox, Ronald Glenn | 388 |
| Cox, Ronnie Lynn | 388 |
| Cox, Vincent M., Jr. | 291 |
| Cox, Willa Linwood P. | 388 |
| Coxe, Mary Perrin | 388 |
| Coyle, Jane | 388 |
| Craft, Archie C. III | |
| Craft, Thomas Stanley | 388 |
| Craig, Everett Glen | 341 |
| | 283 |
| Craig, Verd Anna | 341 |
| | 315 |
| Crain, Martha K. | 94 |
| | 388 |
| Cramer, Elizabeth S. | 388 |
| Crandell, Wm. Dean | 341 |
| Craven, Debra Jean | 389 |
| Crawford, Cladius H. | 294 |
| Crawford, Deborah J. | 389 |
| Crawford, Hinton E., Jr. | 389 |
| Crawford, James M. | 341 |
| Crawford, Mary Ann | 389 |
| Crawford, Patricia L. | 389 |
| Crayton, Maxwell S. | 389 |
| Creel, John Walden | 341 |
| Creighton, Archibald | 199 |
| | 389 |
| Crenshaw, Thomas M. | 108 |
| | 307 |
| Creque, Vera Ellen | 389 |
| Crews, Samuel F. III | 183 |
| | 389, 294 |
| Cribb, Debra Ann | 389 |
| Cribb, Jerry Anthony | 389 |
| Cribbs, Mary Lou | 389 |
| Crider, Curtis, Wayne | 389 |
| Crim, Harriet Gail | 389 |
| Crisp, Monty Bryson | 389 |
| Croft, John Clifford | 79 |
| | 389 |
| Cromer, Harry E., Jr. | 389 |
| Cromer, Ivy Albert, Jr. | 389 |
| Cromer, Michael J. | 341 |
| Cromer, Sara Edna | 389 |
| Cromwell, Eleanor K. | 389 |
| Crook, Frank Allan | 389 |
| Crooks, Douglas J. | 389 |
| Croome, Deborah Ann | 183 |
| | 389 |
| Crosby, Jack Vernon | 389 |
| Crosby, Wayne Scott | 389 |
| Crouch, Carl Randall | 389 |
| Crouch, John Steve | 168 |
| | 389 |
| Crowther, Carol E. | 389 |
| Crowther, Wm. Fred | 389 |
| Croxson, Everett F. | 389 |
| Crumpton, Betty C. | 389 |
| Crumpton, Charles D. | 389 |
| Csernak, Stephen F. | 389 |
| Cubbage, Cynthia J. | 389 |
| Cubbage, John R. | 389 |
| Culbertson, Carroll P. | 389 |
| Culbertson, Cheryl F. | 389 |
| Culbertson, James D. | 341 |
| Culp, Woodrow Wm. | 79 |
| | 114, 341 |
| Cumbie, Alton B. | 258 |
| Cummings, Pamela G. | 389 |
| Cunningham, Edward T. | 389 |
| Cunningham, Stephen M. | 195 |
| | 341, 307 |
| Currin, Amanda Jane | 389 |
| Currin, Thomas Arnold | 389 |
| Curtis, Kresswell | 258 |
| Curtis, Philip C. | 389 |
| Cusumana, Jack F. | 389 |
| Cutting, Robert Eborn | 90 |
| | 93 |
| **—D—** | |
| Dabney, Dennis Leroy | 141 |
| | 341 |
| Dailey, David Wayne | 341 |
| Dalrymple, Craig C. | 389 |
| Dalton, Claude Robert | 341 |
| | 299 |
| Dandridge, Kathy Lynn | 389 |
| Dangerfield, Henry S. | 341 |
| Daniel, Billy Thomas | 389 |
| Daniel, Michael Reese | 389 |
| Daniel, Wm. Shipp, Jr. | 341 |
| | 262 |
| Daniels, Charles R. | 389 |
| Daniels, Eunice D. | 389 |
| Daniels, Randolph H. | 341 |
| Daniels, Weldon Hoyle | 389 |
| Dantzler, John Wm., Jr. | 291 |
| Dantzler, Lynn Zaco | 274 |
| Dantzler, Michael W. | 389 |
| Darby, Sandra Kaye | 389 |
| Darity, Joseph P. | 389 |
| Dassie, Marion C. | 389 |
| Daugherty, Francis C. | 389 |
| | 307 |
| Daugherty, George M. | 341 |
| Daum, Chadi Ree | 389 |
| Davenport, Darlene C. | 341 |
| Davidson, Janice D. | 389 |
| Davidson, Leroy S. | 341 |
| Davidson, Stephanie D. | 389 |
| Davidson, Theressa D. | 389 |
| Davidson, Wm. Harold | 389 |
| Davis, Billy Wayne | 390 |
| Davis, Brenda Joyce | 390 |
| Davis, Buddy E. | 390 |
| Davis, Collings S., Jr. | 342 |
| | 270 |
| Davis, Dorothy Ellen | 390 |
| Davis, Herbert S. | 136 |
| | 137, 147, 158, 186, 342, 311 |
| Davis, Jean Darlene | 390 |
| Davis, Jerome W. | 287 |
| Davis, John Robert | 390 |
| Davis, Kathleen Ellen | 390 |
| Davis, Kathleen Ruth | 390 |
| Davis, Kathy Lavee | 315 |
| Davis, Linda Diane | 147 |
| | 342, 279 |

# student index


| NAME | PAGE |
|---|---|
| Davis, Mary Katherine | 390 |
| Davis, Mary Michele | 390 |
| Davis, Michael Harold | 390 |
| Davis, Nellie La Dene | 342 |
| Davis, Pembroke W. | 283 |
| Davis, Ray B. | 390 |
| Davis, Richard C. | 342 |
| Davis, Robert A. | 94 |
| | 176, 390, 254 |
| Davis, Robert Henry | 390 |
| Davis, Robert Kim | 390 |
| Davis, Robert Wayne | 390 |
| Davis, Sammy Henry | 390 |
| | 254 |
| Davis, Samuel Wm. | 390 |
| Davis, Sara P. | 390 |
| Davis, Stephen Hope | 390 |
| Davis, Terri Anita | 390 |
| Davis, Thomas H. | 147 |
| | 342 |
| Davis, Tommie Ray | 390 |
| Davis, Wm. Marlin | 390 |
| Dawkins, Glenda Jane | 390 |
| Daws, Virginia Fay | 390 |
| Dawsey, Patricia G. | 390 |
| Day, Susan Mary | 390 |
| | 279 |
| Dayhood, Kathleen R. | 390 |
| | 266 |
| Deal, Donald Allen | 342 |
| Dearhart, Earl R. | 390 |
| Deaton, Lamar Nelson | 390 |
| | 287 |
| Decarrico, Marie E. | 390 |
| Defoor, Reginald W. | 390 |
| Degen, Tim P. | 390 |
| Dehihns, Mary Lucille | 390 |
| Deines, Dorothy Ann | 315 |
| Delauder, Roy Allen | 150 |
| | 342 |
| Deloach, Francis B. | 262 |
| Deloach, Miriam Odell | 390 |
| Deloache, Mary E. | 266 |
| Delooper, Norman B., Jr. | 390 |
| Demarr, Glenn Michael | 390 |
| Dempsey, Jones R., Jr. | 342 |
| | 294 |
| Dempsey, Randall Dean | 390 |
| Dempsey, Steve Alan | 390 |
| Denk, Kenneth Wayne | 390 |
| Dennis, Dorothy Jean | 96 |
| Dennis, Kathryn | 390 |
| Dennis, Theodore S. | 79 |
| | 342 |
| Denny, Cathy Denise | 390 |
| Denny, Joseph Edward | 390 |
| Denton, Joe Arther | |
| Denton, John Gregory | 342 |
| Denton, Richard Scott | 390 |
| Derrick, Fred B. III | 390 |
| Desmond, Deborah D. | 390 |
| Deter, Arthur Robert | 390 |
| Dewitt, Chris Arthur | 390 |
| Dewitt, James M. | 390 |
| Dewitt, Mary E. | 390 |
| Dewitt, Michael G. | 390 |
| Diacsuk, John S. | 390 |
| Diacumakos, Gregory G. | 390 |
| Diamond, Charles A. | 390 |
| Diamond, Michael Alan | 390 |
| Dickard, Allen Robert | 390 |
| Dickenson, James A. | 390 |
| Dickerson, Julian T. | 390 |
| Dickert, James W. | 183 |
| | 390 |
| Dickert, Jane Bruce | 390 |
| Dickert, Julias M., Jr. | 391 |
| | 291 |
| Dickson, Ann E. | 79 |
| | 391 |
| Dickson, Avery Smith | 342 |
| Dickson, Sandra R. | |

| NAME | PAGE |
|---|---|
| Dieglio, Barbara M. | |
| Dieglio, Nancy M. | 391 |
| Diehl, Robert Arthur | |
| Dieterich, Donald E. | 391 |
| Diferdinando, David J. | 391 |
| Digieso, James V. | 270 |
| Diiorio, Nicholas J. | 180 |
| | 342 |
| Dillard, Jackson R. | 391 |
| | 294 |
| Dillard, William B., Jr. | 391 |
| Dilworth, Derrill T. | 391 |
| Dimmock, Charles C. | 391 |
| Dinkins, Gene Lynn | 391 |
| | 311 |
| Dion, Mary Lawrence | 342 |
| Dion, Thomas Raymond | 342 |
| Diorio, Leonard Gary | 108 |
| | 391 |
| Dixon, Gary M. | 391 |
| Dixon, Julian S. III | 342 |
| | 291 |
| Dixon, Stephen B. | 391 |
| Dobbins, George Wm. | 391 |
| Dobbins, Richard M. | 391 |
| Dockery, Danny Carl | 391 |
| Dodd, Michael H. | 137 |
| | 155, 342 |
| Dodgens, Betty Jane | 391 |
| Dominich, Ralph Lombardo | 176 |
| | 270, 391 |
| Dominick, Grady E. | 391 |
| Donaldson, Edward R. | 342 |
| Donnald, Robert W., Jr. | 391 |
| Doolittle, Virginia A. | 391 |
| Dority, David Cleo | 342 |
| Dorn, Joseph Copeland | 391 |
| Dorn, Marion D., Jr. | 150 |
| Dorroh, David Martin | 391 |
| Dorsey, Augusta N. | 391 |
| Doss, Sandra Kaye | 94 |
| | 391 |
| Doster, Mary Louise | 391 |
| Douberley, Bruce C. | 189 |
| | 391 |
| Douglas, Deborah Anne | 391 |
| Douglass, Floyd S., Jr. | 114 |
| Douglass, Graham T., Jr. | 342 |
| Douglass, Mary H. | 142 |
| | 342 |
| Douglass, W. | 137 |
| Dozier, Wm. Keith | 137 |
| | 342 |
| Drafts, Janet Ruth | 391 |
| Drake, Dorothy Savage | 391 |
| Drake, James Edward | 342 |
| Drake, Rita Karolyn | 391 |
| Drake, Robert D. | 391 |
| | 252, 302 |
| Drennan, Wm. Thomas | 178 |
| | 342 |
| Drinkard, Myra June | 391 |
| Drucker, Neal S. | 343 |
| Drummond, John H. | 391 |
| Dubois, Wm. Charles | 343 |
| Dubose, Carl C. | 391 |
| Dubose, Mary Player | 391 |
| Dubose, Philip B. | 343 |
| Ducey, Frederick E. | 343 |
| Ducker, Dwight Ashley | 391 |
| Ducworth, Mary Lynn | 391 |
| Duff, Stephen Brandon | 391 |
| Duffie, Henry Clay | 391 |
| Duke, Debora | 391 |
| | 266 |
| Duke, Margaret Lee | 391 |
| Dukes, Danny Lee III | 343 |
| Dukes, James D. | 343 |
| Dukes, Johnny Ray | 391 |
| Dukes, Wm. Eugene, Jr. | 391 |
| Dulin, Pamela Ruth | 391 |
| | 315 |

| NAME | PAGE |
|---|---|
| Dulin, Paul Richard | 262 |
| Dumont, Lewis C. | 391 |
| Duncan, Catherine E. | 391 |
| Duncan, Charles B., Jr. | 343 |
| | 287 |
| Duncan, Deborah Ann | 391 |
| Duncan, Harriette B. | 391 |
| Duncan, Larry Wayne | 343 |
| Duncan, Marion Jack | 343 |
| Duncan, Priscilla L. | 391 |
| Duncan, Richard M. | 391 |
| Duncan, Ronnie J. | 391 |
| Dunham, Eric Alan | 391 |
| Dunham, Wayne Brian | 391 |
| Dunlap, Julie Ann | 391 |
| Dunn, Ann Wood | 79 |
| Dunn, Carry J. | 391 |
| Dunn, Lawrence Amery | 391 |
| Dunn, Russell Allan | 391 |
| Dunn, Stanley Roger | 391 |
| Dupre, James Carlisle | 391 |
| Durant, Bethel Carey | 200 |
| | 392 |
| Durant, David Parrott | 392 |
| Durant, Edward E. | 392 |
| Durant, Perry Walker | 291 |
| Durant, Robert Ray | 343 |
| | 274 |
| Durant, Wm. Eugene, Jr. | 343 |
| | 291 |
| Durban, Frampton W., Jr. | 343 |
| Durham, Dwight S. | 392 |
| Durham, Marion D. | 392 |
| Dutt, Kenneth Douglas | 392 |
| Dutton, Tommy Lonnie | 343 |
| Dyches, Daniel Lonnie | 392 |
| | 307 |
| Dyches, Tommy Michael | 392 |
| Dyer, Lewis Carleton | 343 |
| Dyson, Henry IV | 343 |

—E—

| NAME | PAGE |
|---|---|
| Eargle, David Ray | 392 |
| Eargle, Jesse Claude | 343 |
| Easler, Harley P. | 392 |
| Easler, Steven Alan | 392 |
| Easley, David Stanton | 392 |
| Easterling, E. Mayson | 392 |
| Eastman, Robert T. | 252 |
| | 311 |
| Eby, Glenn Maurice | 180 |
| | 343 |
| Eddy, Robert Michael | 343 |
| Edens, Charles T. | 392 |
| Edens, Wm. Thomas | 343 |
| Edge, Sandy | 137 |
| | 200, 343 |
| Edge, Timothy | 200 |
| | 392 |
| Edgerly, James H. | 283 |
| Edmunds, Barry Neal | 392 |
| Edmunds, Mildred L. | 343 |
| Edwards, David A. | 392 |
| Edwards, Dennis Hill | 183 |
| | 392 |
| Edwards, Donnie Jerry | 392 |
| Edwards, Frank R. | 392 |
| Edwards, Gay Rita | 74 |
| | 343 |
| Edwards, Gordon H., Jr. | 392 |
| Edwards, Gregory P. | 343 |
| Edwards, James L., Jr. | 392 |
| Edwards, James M. III | 392 |
| | 284 |
| Edwards, Jo Ann | 392 |
| Edwards, Marvin Snead | 287 |
| Edwards, Michael B. | 392 |
| Edwards, Steve Allen | 200 |
| | 344 |
| Edwards, Thomas B. | 150 |

| NAME | PAGE |
|---|---|
| Edwards, Wm. Bland | 344 |
| | 262 |
| Eggleston, Susan | 159 |
| | 191, 392 |
| Eichenlaub, John Carl | 392 |
| Eiserhardt, Thomas W. | 274 |
| Eldridge, Mark Carl | 392 |
| Ellenburg, Ginger E. | 392 |
| Elliott, Debbie E. | 344 |
| Ellis, Barbara Gayle | 147 |
| | 344 |
| Ellis, Ellen G. | 94 |
| | 392 |
| Ellis, Patty Lynn | 392 |
| Ellis, Paggy Ann | 392 |
| Ellis, Wm. Calvin | 392 |
| Ellison, Frederick S. | 344 |
| | 307 |
| Ells, Marvin Ruel | 392 |
| Elwell, Ronald Albert | 392 |
| Emanuel, Emil H. | 344 |
| Emmons, Curtis G., Jr. | 392 |
| Eng, Warren James | 344 |
| Engle, George Samuel | 392 |
| Enloe, Stephen Porter | 392 |
| Epps, James Neely, Jr. | 392 |
| Epps, Steven, Jr. | 344 |
| | 274 |
| Epps, Thomas Lynn | 392 |
| Epstein, Milton M., Jr. | 344 |
| Epting, Carl R. | 392 |
| Epting, John Carrol | 392 |
| | 274 |
| Epting, Johnnie T., Jr. | 392 |
| Epton, Steven Thomas | 183 |
| | 344 |
| Erneston, Andrew Gus | 392 |
| Erskine, Danny L. | 392 |
| Erskine, Sandra | 199 |
| Estridge, Edwin W., Jr. | 344 |
| Etheredge, Ruth Clark | 392 |
| Eubanks, Joseph T. | 141 |
| | 344 |
| Eubanks, Mack Greer | 392 |
| Eubanks, Robert Evans | 392 |
| Evans, Bruce Wayne | 392 |
| Evans, Carlisle E. | 344 |
| Evans, Freddie G. | 392 |
| Evans, John Paul | 392 |
| Evans, Julia Hall | 344 |
| Evans, Maryanne | 392 |
| Evans, Rick Rollins | 344 |
| Evans, Russell Eugene | 195 |
| | 344 |
| Evans, Terri Evelyn | 392 |
| Evarts, Daniel R. | 392 |
| Evatt, Cynthia Faye | 392 |
| Evatt, Jared Calvin | 392 |
| Evatt, Rhetta Gay | 392 |
| Everett, Herbert F. | 291 |
| Exley, Slade Forrest | 147 |
| | 169, 344 |
| Eyer, Deborah Ann | 392 |
| Ezell, Penelope | 392 |
| | 266 |

—F—

| NAME | PAGE |
|---|---|
| Fagg, David Michael | 195 |
| | 344 |
| Fagg, James Marshall | 392 |
| Faile, Karen Owens | 393 |
| Fair, Julian H. III | 393 |
| Faircloth, Frederick | 274 |
| Fairey, Andrew W. | 393 |
| Fairey, Robert James | 311 |
| Fallaw, Edith Inez | 393 |
| Fallaw, Paul R. | 344 |
| Fallow, Grady Alonzo | 344 |
| Familia, Richard A. | 393 |
| Fant, Charles Wm. | 393 |

| NAME | PAGE |
|---|---|
| Fant, Terry Rodger | 393 |
| Fant, William Boyd | 283 |
| Farish, Gregory S. | 393 |
| Farkas, Gary Jon | 393 |
| Farmer, Dennis James | 393 |
| Farmer, Howard G., Jr. | 393 |
| Farnham, David Roy | 152 |
| | 344 |
| Farrell, Richard Wm. | 393 |
| Faulkenberry, Malcolm | 393 |
| | 283 |
| Feasel, Constance Ann | 393 |
| | 315 |
| Feaster, Taylor Dean | 344 |
| | 294 |
| Felder, Donna Lynn | 393 |
| Fellabom, Edgar E. III | 393 |
| Fellers, Gary Pierce | 147 |
| | 344 |
| Fellers, Mark Gregory | 393 |
| | 294 |
| Fellman, John Keegan | 393 |
| Fender, James Edgar | 344 |
| | 254 |
| Fennell, Clarence J. | 393 |
| Fennell, Curtis A., Jr. | 393 |
| Fennell, G. Keith | 345 |
| Ferguson, Alan C. | 393 |
| Ferguson, Donald Alan | 191 |
| | 393 |
| Ferguson, Leroy H. III | 393 |
| Ferguson, Thomas Dale | 393 |
| | 307 |
| Fernandez, Maria H. | 393 |
| Fernandez, Robert Joe | 393 |
| Ferrell, Albert R., Jr. | 393 |
| Fewell, Thomas Edward | 345 |
| Field, Barbara Ann | 345 |
| | 266 |
| Field, Patricia Ann | 393 |
| Fielder, Thomas H., Jr. | 150 |
| Fields, Becky, Louise | 393 |
| Fields, Sandra Jane | 393 |
| Fields, Wm. C. | 393 |
| Fill, Christine S. | 393 |
| Fillyaw, Richard B. | 138 |
| | 152, 331, 345, 262 |
| Findley, Wm. Elbert | 393 |
| Finley, Albert Allen | 393 |
| Finley, Barbara Sue | 393 |
| Finley, David Ware | 393 |
| Finley, Sandrea P. | 345 |
| | 315 |
| Finley, Wm. Jerome | 393 |
| Finn, Robert James | 393 |
| Fins, Cyndy Ella | 393 |
| Fishburne, Daniel F. | 393 |
| Fishburne, David K. | 307 |
| Fisher, Mark Walter | 393 |
| Fiske, Thomas F. | 393 |
| Fitts, Steven Raymond | 393 |
| Fitzsimmons, Patrick | 393 |
| Flatley, John Wm. | 393 |
| Fleek, Arnold R. | 150 |
| | 345 |
| Fleetwood, Carlton G. | 345 |
| Fleishel, Victor S. | 287 |
| Fleming, Catherine J. | 393 |
| Fleming, Charles E. | 393 |
| Fleming, John R. | 199 |
| | 393 |
| Fleming, Linda Ann | 393 |
| Fleming, Michael B. | 393 |
| Flemming, Martha Kay | 266 |
| Flemming, Wm. Ray, Jr. | 307 |
| Fletcher, Donald J. | 291 |
| Fletcher, Robert G. | 199 |
| Flint, Kenneth R. | 345 |
| Flowers, Randal B. | 393 |
| Floyd, Cynthia Ann | 345 |
| Floyd, Dean Allen | 345 |
| Floyd, Harriett Ann | 393 |

# student index


| NAME | PAGE |
|---|---|
| Floyd, Laurens, W., Jr. | 94, 393 |
| Floyd, Lillian E. | 393 |
| Floyd, Lloyd B., Jr. | 345, 307 |
| Floyd, Philip Reese | 393 |
| Floyd, Stephen E. | 345 |
| Floyd, Susan R. | 393 |
| Flynn, Elizabeth D. | 393 |
| Foard, Kathryn M. | 393 |
| Fogle, Bryan Wm., Jr. | 393 |
| Fogleman, Roy L., Jr. | 393 |
| Fohner, Joseph L. III | 394 |
| Folio, Stephen A. | 394 |
| Folk, Andrew Ralph, Jr. | 394 |
| Foote, Randall O. | 345 |
| Ford, Betty Sue | 394 |
| Ford Catherine N. | 394, 279 |
| Ford, T. Bartow | 345 |
| Ford, Thomas Keith | 345 |
| Ford, Zarvis Thomas | 345 |
| Fordham, Wm. Fegan | 75, 394 |
| Forline, Louis Carlos | 394 |
| Forrest, Henry C. | 158, 163, 394 |
| Forrester, Nellie L. | 394 |
| Fort, Melvin David | 345 |
| Forte, Carl Neil | 394 |
| Fortenberry, Sherry Y. | 394 |
| Forth, James Joseph | 103 |
| Forth, Michael D. | 96 |
| Foss, Phillip Neal | 394 |
| Foster, Benjamin R. | 394 |
| Foster, Daniel D. | 262 |
| Foster, Jeffrey Wm. | 394, 307 |
| Foster, Lee Norris, Jr. | 394 |
| Foster, Michael Wm. | 394 |
| Fouche, Laurens P. | 345 |
| Fougerousse, Raymond | 394 |
| Fowler, Angela Lane | 74 |
| Fowler, James W. | 394 |
| Fowler, Jimmy Eugene | 394 |
| Fowler, Pamela A. | 394 |
| Fowler, Randall Lee | 394 |
| Fowler, Walter A. III | 394 |
| Foy, Harry Lee, Jr. | 345, 294 |
| Frady, Casondra Jean | 345 |
| Fralick, Wm. Davis | 394 |
| Frampton, Richard A. | 180, 394 |
| Francis, Adrienne D. | 394 |
| Francis, George M. | 394 |
| Francis, Philip A., Jr. | 307 |
| Franklin, Elizabeth | 394 |
| Franklin, Patricia M. | 394 |
| Frankovich, Robert C. | 394 |
| Fraser, David George | 394 |
| Frasher, Jack L., Jr. | 394 |
| Frazier, Locke E. | 394 |
| Free, Wm. Jackson | 291 |
| Freeland, Michael N. | 345 |
| Freeman, Bruce Edward | 394 |
| Freeman, Charles F., Jr. | 394, 307 |
| Freeman, Geraldine Jo | 345 |
| Freeman, Larry Edward | 147, 345, 252 |
| Freeman, Lawrence W. | 394, 283 |
| Freeman, Michael E. | 394 |
| Freeman, Robert E. | 394 |
| Freitag, Susan E. | 394 |
| French, Beverly Lynn | 394 |
| Friar, Gary Edmond | 394 |
| Frias, Wm. E. | 346 |
| Fricks, Sandra Diane | 394 |
| Frierson, Manton R. | 394 |
| Froman, Rhonda Ann | 394 |
| Frye, Danny M. | 394 |
| Frye, Rhett Laroy | 394, 262 |
| Frye, Richard Donal | 394 |
| Frye, Walter Ralph | 165, 394 |
| Fulghum, Milton L., Jr. | 394 |
| Fulmer, Robert Wm. | 394 |
| Fulmer, Tempie G. | 394 |
| Fulmer, Tommy Byrnes | 346 |
| Funderburg, Glennis R. | 183, 394 |
| Funderburk, Richard K. | 394 |
| Furst, Richard A. | 346 |
| Futrell, Ira David | 181, 394 |

—G—

| NAME | PAGE |
|---|---|
| Gaddis, Jack M. | 394 |
| Gaddy, Colonel J., Jr. | 346 |
| Gaddy, Hardy, Jr. | 394 |
| Gaddy, Robert N. | 199, 394 |
| Gailey, Stanley Dean | 346 |
| Gaillard, Thomas R. | 394 |
| Gaillard, Wm. Minott | 183, 346 |
| Gaines, Henry P., Jr. | 394 |
| Gainey, Charles B. | 346 |
| Gainey, Dennis C. | 191, 394 |
| Gainey, Harold M. | 299 |
| Gainey, Karen Wilkes | 346 |
| Gainey, Philip C. | 394, 291 |
| Gallagher, Carole Ann | 395 |
| Gallaher, Jeffrey Lin | 395 |
| Gallardo, Charles D. | 395, 287 |
| Galledge, Lucius M. | 395 |
| Galleher, George A. | 395 |
| Galloway, Candace A. | 395 |
| Galloway, Cleo Edwin | 395 |
| Galloway, George H. | 195, 395 |
| Galuska, Peter John | 346 |
| Galway, Richard W. | 346 |
| Gamble, James D. | 346, 279 |
| Gambrell, Richard H. | 395 |
| Gambrell, Teresa S. | 395 |
| Gandy, Vance III | 395, 307 |
| Gantt, Aubrey D., Jr. | 395, 252, 287 |
| Garber, Michael B. | 395 |
| Gardner, Ashley C. | 165, 346 |
| Gardner, Carl Ray | 346 |
| Gardner, Deloris | 395 |
| Gardner, Harry Daunn | 252, 258 |
| Gardner, Robert L., Jr. | 395 |
| Gardner, Terry G. | 346 |
| Gardner, Vera Ann | 395 |
| Garner, Patricia A. | 395 |
| Garner, Stan T. | 395 |
| Garren, Charles | 395 |
| Garren, Mary Louise | 346 |
| Garren, Vicki Elaine | 395 |
| Garrett, Brian D. | 395 |
| Garrett, Carey E. | 395 |
| Garrett, Clara Ann | 395 |
| Garrett, Danny Joe | 395 |
| Garrett, Forrest Lee | 395 |
| Garrett, Gerald Bruce | 346 |
| Garrett, James Berry | 395 |
| Garrett, James T. | 395 |
| Garrett, Robert S. | 346 |
| Garrison, Dorothy D. | 346 |
| Garrison, Frank W. | 346 |
| Garrison, Glenn S. | 395 |
| Garrison, Jean Faye | 395 |
| Garrison, John D. | 395 |
| Garrison, Linda K. | 395 |
| Garrison, Margaret | 346, 250, 266 |
| Gary, Gilbert R. | 395 |
| Gaskin, Walter Allan | 395 |
| Gaston, Charles C. | 287 |
| Gaston, Douglas T. | 395 |
| Gaston, Roger Alan | 395 |
| Gatch, David O'Brien | 395 |
| Gatch, John Byron | 346 |
| Gatling, Robert R. | 183, 346 |
| Gault, Paul Eugene, Jr. | 346 |
| Gaunt, Charles Wm. | 395, 283 |
| Gause, Timothy E. | 395 |
| Gellas, Peter George | 307 |
| Gemmill, Wayne C. | 395 |
| Gentry, George J. | 395 |
| Gentry, James R., Jr. | 395 |
| Gentry, Pamela Jean | 395 |
| Gentry, Thomas F., Jr. | 346 |
| George, Harry Dewitt | 347 |
| George, Mae J. | 395 |
| Georgeo, Alexandra | 279 |
| Georgeo, Faye Elaine | 395, 279 |
| Georges, Danae | 150 |
| Georgiades, George C. | 347 |
| Geronimos, Michael G. | 252, 270 |
| Gerrard, Neal Edward | 395 |
| Ghattas, Nabil Elias | 347 |
| Ghent, Philip Lee | 395 |
| Gibson, Donald W. | 347 |
| Gibson, Frank A. | 395 |
| Gibson, Jack Wm. | 347 |
| Gibson, Jimmy Lloyd | 347 |
| Gibson, John Wallace | 149, 347 |
| Gibson, Joseph Walter | 199, 395 |
| Gibson, Joyce A. | 183, 395 |
| Gibson, Mark Dariel | 189, 347 |
| Gibson, Pamela Ann | 395 |
| Gibson, Philip K. | 102, 395 |
| Gibson, Warren W. | 395 |
| Gibson, Wm. Keith | 395 |
| Gibson, Wm. Rainey | 395, 287 |
| Giger, George Ernest | 395 |
| Gilbert, Silvia D. | 395 |
| Gilbert, Victoria L. | 395 |
| Gilbert, Wm. Dale | 347 |
| Gilchrist, George M. | 195, 395, 299 |
| Gilchrist, Howard T. | 141, 347, 289 |
| Gilchrist, Wm. Porter | 347 |
| Giles, Catherine L. | 395, 315 |
| Gill, Alan Stewart | 347 |
| Gill, Nicholas H. | 395 |
| Gillespie, Cheree L. | 347 |
| Gillespie, Cynthia L. | 142, 150, 347 |
| Gilliam, Janice Karen | 396 |
| Gilliam, Michael R. | 396 |
| Gilreath, Cherie Vee | 396 |
| Gilreath, M. Elizabeth | 396 |
| Gilreath, Michael K. | 347 |
| Gilreath, Winnie B. | 347 |
| Gilstrap, John B. | 347 |
| Gilstrap, Judy B. | 347 |
| Gilstrap, June Y. | 347, 279 |
| Gilstrap, Lewis E., Jr. | 347 |
| Gilstrap, Mary Ann | 396 |
| Gilstrap, Richard H. | 152, 347 |
| Gilstrap, Vicki D. | 396 |
| Gleaton, William N. | 396 |
| Glenn, James Robert | 396 |
| Glenn, John Walker | 347 |
| Glenn, Robert Neal | 396 |
| Glenn, Stephen G. | 347 |
| Glenn, Thomas N. | 396 |
| Glover, Diana Rose | 199, 396 |
| Gobbel, James Bruce | 396 |
| Godfrey, David B. | 396 |
| Goebel, Peter Lyn | 348 |
| Goebel, Thomas Wm. | 396 |
| Goehle, Lorann Beth | 396 |
| Goehle, Robert P. | 348 |
| Golden, Dorothy Smith | 396 |
| Goldman, Heyward Thea | 396 |
| Gombola, Paul Peter | 396 |
| Gooch, Frank Marshall | 396 |
| Goode, Lynn Hall | 197, 396 |
| Goodman, Jay Wesley | 396 |
| Goodson, Thomas E. | 195, 396, 258 |
| Gordon, James Dale | 396 |
| Gordon, Leroy Rollins | 396 |
| Gordon, Wm. Eddie | 311 |
| Gorena, Lucile Ramona | 396, 315 |
| Gornicki, Philip P. | 396 |
| Gosa, Morris R. | 396 |
| Gose, David Clark | 396 |
| Gosnell, Danny Grey | 396 |
| Gossett, Wilton Joel | 348 |
| Gosztonyi, Gary John | 396, 294 |
| Gotshaw, Marsha D. | 396 |
| Goudelock, David J. | 396 |
| Gough, Samuel Leonard | 396 |
| Gower, Janna E. | 396 |
| Grace, Charles M. IV | 396 |
| Grady, Samuel Edwin | 108, 274 |
| Graham, Charles A., Jr. | 348 |
| Graham, Deborah S. | 396 |
| Graham, Donnie Vernon | 396 |
| Graham, Harry Michael | 396 |
| Graham, John Dennis | 348 |
| Graham, Lindsay B. | 396 |
| Graham, Pamela Gail | 396 |
| Grahl, Robert L. | 396 |
| Grainger, Brenda Sue | 396 |
| Grainger, Wanda S. | 396 |
| Gramling, Andrew C. | 348 |
| Gramling, Charles W. | 346 |
| Gramling, Frank E. | 396 |
| Grant, Allen Boyd, Jr. | 396 |
| Grant, Beverly Gail | 396 |
| Grant, Danny Ray | 396 |
| Grant, Gordon, Richard | 348 |
| Grant, Michael Lee | 348 |
| Grant, Walter Timothy | 274 |
| Gravely, Martha J. | 396 |
| Gravely, Newell F., Jr. | 396 |
| Gray, Barbara Jean | 396 |
| Gray, Barry Edward | 396 |
| Gray, Blaine Edward | 138, 149, 152, 330, 348 |
| Gray, Gretchen Elaine | 396 |
| Gray, Leslie Wayne | 396 |
| Gray, Robert W. | 396 |
| Gray, Timothy Lloyd | 164, 348 |
| Graybeal, Frank R. | 348 |
| Graydon, David Ray | 396 |
| Green, Amos G., Jr. | 396 |
| Green, Frederick B. II | 396 |
| Green, George Patrick | 396 |
| Green, James Kent | 396 |
| Green, Robert Wayne | 397 |
| Green, Ronald Floyd | 397 |
| Green, Susan Vandiver | 397 |
| Green, Zollie Cecil | 397 |
| Greene, Earle L. | 397 |
| Greene, Francis J. | 397 |
| Greene, John Barry | 348 |
| Greene, Marion Esther | 397 |
| Greene, Nancy Chloe | 142 |
| Greer, Keith W. | 348 |
| Greer, Michael Paul | |
| Greer, Sarah T. | 397 |
| Gregg, Anne Elizabeth | 397 |
| Gregg, Danny Earl | 291 |
| Gregory, Mark Charles | 397 |
| Gregory, Max Philip | 147, 348 |
| Gregory, Randy T. | 397 |
| Gressette, Thomas A. | 397, 291 |
| Griffin, Delphine Kay | 397 |
| Griffin, Eugene R. | 147, 164, 348 |
| Griffin, John D. | 191, 397 |
| Griffin, John M., Jr. | 397 |
| Griffin, Paul Spivey | 397 |
| Griffin, Wade Henry | 397 |
| Griffin, Ben Earl | 348 |
| Griffith, Carol A. | 397 |
| Griffith, Keith Hayne | 348 |
| Griffith, Ruth Wells | 397 |
| Griffith, Toni Anne | 397 |
| Griffith, Watson L., Jr. | 397 |
| Griffith, Wm. Jody | 348 |
| Griffith, Wm. Victor | 397 |
| Griggs, Charley C. | 397 |
| Griggs, Howard R. | 348, 287 |
| Grigsby, Robert L. III | 397 |
| Grofic, Barry E. | 150 |
| Grogan, Wm. Daniel | 348 |
| Groh, Michael John | 397 |
| Groome, Lynn James | 147, 149, 348, 149, 348 |
| Grooms, Robert Reid | 397 |
| Groover, Laura P. | 397 |
| Grubb, Linda Sue | 397 |
| Grubbs, Allen C., Jr. | 397 |
| Grubbs, Roby Wallace | 348 |
| Gruber, Barbara Jean | 397 |
| Guerry, Cecile Ann | 348, 266 |
| Guest, John Clifton | 397 |
| Guilds, John Wallace | 348 |
| Guile, Dickson B., Jr. | 191, 397 |
| Gunn, Laurie Louise | 397 |
| Gunnarson, Richard L. | 349 |
| Gutshaw, Kenneth J. | 349 |
| Gutshaw, William K. | 397 |

—H—

| NAME | PAGE |
|---|---|
| Hackett, Timothy C. | 181, 349 |
| Hadden, Robin Jeanne | 325, 315 |
| Haeringer, Lisa Karen | 199, 397 |
| Hagen, Robert S. | 397 |
| Hagood, Saverio | 75 |
| Hagstrum, Thomas E. | 397 |
| Haigh, Steven Bostick | 195, 397 |
| Haigler, Herbert H. | 349 |
| Haigler, Mary Evlyn | 397 |
| Haigler, Michael Wm. | 397 |
| Haigler, Paul Frank | 283 |

# student index


NAME PAGE

Haile, George Melton 392
Hair, Elizabeth Anne 397
266
Hair, Melanie Jo 397
Hair, Susan Virginia 397
Haire, Jeffery Tallie 397
Halbleib, James R. 397
Hale, Hayden Garrett 349
Haley, Cain Calmes 397
266
Haley, Damon E., Jr. 397
Haley, Peter Timothy 397
Hall, Archibald Bruce 349
Hall, David Charles 397
Hall, James D. 349
311
Hall, Richard K., Jr. 307
Hall, Robert Lester 397
Hall Sharon Lynn 397
Hall, Susan Elizabeth 397
Hall, Turner C. 158
397, 254
Hall, Wm. Woodward, Jr.
Hallman, Lowell, McC. 349
Halman, John Craig 189
349
Halpern, Richard S. 397
Halstead, Sheila G. 349
Haltiwanger, Kendall 349
Haltom, Steve Dwight 397
Ham, Danny L. 397
Hambrecht, Douglas A. 181
349
Hambright, R. B. 307
Hames, John Michael 397
Hamilton, Donald H. 181
349
Hamilton, James M. III 195
349
Hamilton, Joalla 397
Hamilton, Nancy E. 397
Hamilton, Robert B. III 398
Hamilton, Robin 398
Hammett, Deborah Whit 398
Hammock, Stephanie A. 398
Hammond, Betty C. 398
Hammond, Harold David 398
Hammond, Jacquelyn L. 398
Hammond, Richard Alan 398
Hammond, Tom Vincent 137
158, 349
Hampton, Terry L. 398
Hamson, David Wm. 398
Hance, Robbie Jo 398
315
Hancock, Ray Franklin 398
Hane, John Wm. 398
Haney, Patricia Anne 398
Hanichak, John J. III 398
Hanna, James Thomas 398
Hanna, Mary Catherine 398
266, 307
Hanna, Sharon Kay 398
Hanson, Christopher A. 155
398
Hardee, Gene Eldred 140
Hardee, Gwynn L. 158
398
Hardee, Wm. Gregory 398
Harden, John M. 398
Hardin, James Craig 349
Harding, Ben Wayne 398
Harding, Ronnie James 398
Hardwick, Nelson L. 398
Hardwick, Wm. Terry 200
398
Hare, Daniel James 398
Hare, Thomas R. 398
Harkey, Anna Cheryl 398
Harkness, George S., Jr. 398
Harley, David Bruce 398
Harlow, Richard K. 398

NAME PAGE

Harman, Thomas C. 398
Harmon, Steven Norris 191
398
Harper, Clyde D. 398
Harper, Clyde D. 398
Harper, David Stanley 398
Harper, Joseph Edwin
Harper, Judith Lynn 398
Harper, Lawrence O. 165
349
Harper, Mary E. 398
Harper, Richard C., Jr. 398
Harper, Richard M., Jr. 398
Harper, Robert N. 398
Harrell, Raymond D.
Harrell, Reginal Mark 398
Harrelson, Jannis M. 94
398
Harrelson, Michael E. 398
Harrigan, Anthony H. 291
Harrington, Nancy E. 176
349
Harris, Cheryl Lynn 79
142, 150, 349
Harris, Edward Lee 258
Harris, Gerald Smart 165
Harris, John Bunyan 398
Harris, John Robert 79
349
Harris, John Wm., Jr. 398
Harris, Mary E. 398
315
Harris, Mason L., Jr. 398
Harris, Rebecca M. 315
Harris, Robert T., Jr. 168
398
Harris, Ronald Eugene 398
Harris, Susan B. 398
Harris, Timothy B. 398
Harrison, Charles L. 349
Harrison, David W. 349
Harrison, Mary Kim 398
Harrison, Powell B. 398
Harrison, Wm. John, Jr. 398
Harrold, Gail Alyce 398
Harrold, James H., Jr. 398
Harshman, Anne L. 150
398
Hart, Faith Elizabeth 398
Hart, Joel David 350
Hartley, Johnny Wayne 398
Hartley, Larry S. 399
Harvey, Hilliard G. 399
Harvey, Nancy 399
Harvey, Rick Alan 399
307
Haselden, Alford 262
Haselden, George L., Jr. 399
Haselden, Robert T., Jr. 399
Hash, Gloria Gail 399
279
Hash, Sandra Jean 150
279
Hassell, Robert 350
Hasty, Rebecca Jane 399
Hatcher, Howard Ray 399
Hatcher, Linda Kaye 399
Hatfield, Ernest D. 350
Hatton, Carol Ardelle 399
Haven, Hans Jacob 399
Hawkins, Barbara Jean 399
Hawkins, Carl Wilson 350
Hawkins, Edna Faye 399
Hawkins, Gerry F. 199
Hawkins, Lindel Marie 399
Hawkins, Mary A. 399
Hawkins, Mary Cecil 399
Hawkins, Mary Jane 350
Hawkins, Mary K. 399
Hawkins, Nancy Brooks 399
Hawkins, Phillip V. 350
Hawkins, Richard C. 399
311

NAME PAGE

Hawkins, Roscia G. 183
399
Hawley, Jack Steven 399
Hawthorne, Kenneth L. 399
Hawthorne, Robert F. 147
149, 238, 350, 294
Hayes, Edward Elemm 399
Hayes, George Oneal 350
Hayes, Joe Frank, Jr. 399
Hayes, Wayne Lee 350
Hayes, Willard Eugene 399
Haynes, George Mc. 399
Haynie, Jimmie 399
Hayslip, Marsha E. 399
Hazel, Samuel Michael 350
294
Hazelwood, John E. 399
Head, Robert Harold 191
399
Healy, Donald J. 399
Heard, Michael B. 399
Heaton, James Leslie 399
294
Heckerman, Katherine 399
315
Heckle, Donna Sue 399
Heckle, James A. 399
Hedgepeth, David B. 399
Heffelfinger, Wm. Todd 399
Heggins, Shigeru 399
Hehn, Jonathan Marcus 350
Heinemann, John C., Jr. 147
350
Hellams, Michael D. 399
Heller, Deborah Joy 399
Helmken, Mark Alan 399
Helms, Debra Rene 399
Helms, Donald L. III 399
Hembree, Doyle M., Jr. 399
Hemingway, Alexander 399
Hemphill, Carole D. 399
Henderson, C. Warren 270
Henderson, Frederick 399
Henderson, Grover C. 91
147, 183, 350, 93
Henderson, Hugh Rowe 399
Henderson, James R. 399
Henderson, Kathy S. 399
Henderson, Mary A. 350
266
Henderson, Michael L. 350
287
Henderson, Stephen B. 399
Henderson, Steven Z. 399
Henderson, Wm. Ross, Jr. 399
Hendley, John Scott 399
Hendrick, David Lee 399
Hendrick, Michael L. 399
287
Hendricks, David F. 399
Hendricks, Peter A. 262
Hendrix, James Leamon 400
Hendrix, Jonathan R. 350
Hendrix, Kristi Marie 400
Hendrix, Patricia E. 400
Henriksen, Forrest A. 270
Henry, Carol Ann 400
Henry, Charles Allen 94
400
Henry, Elyse Gravatt 400
266
Henry, Sally 150
400
Henry, Wesley Dubois 400
Hensel, John L., Jr. 350
Herlong, Thomas H. 400
294
Hernandez, Juan C. 350
Herndon, Dixie Lynne 400
Herns, Julie Alice 400
Herr, Chichi Ann 147
350

NAME PAGE

Herring, Frances K. 400
Herron, Charles H. 350
Hester, Janie C. 400
Hester, John Robert 350
Heuer, Deborah Clair 400
Heuer, Edward Henry 400
311
Heyer, Marilyn Jane 400
279
Heyniger, Leslie E. 79
Heyrich, John J. 79
400
Hickey, Michael Allen 199
Hicklin, David Mark 150
400
Hickman, Victor R., Jr. 350
Hicks, Edward B. 189
400
Hicks, Kenneth M. 400
Hiers, Jesse Chappell 350
Hiers, Randall Harley 199
Higginbotham, Milton 400
Higgins, Paul J. 350
Higgins, Raymond F. 400
Higgins, Wm. Eugene 400
Hightower, David Lee 400
Hightower, Johnny E. 400
Hilburn, Charles B. 400
Hildebrand, Dorothy D. 400
Hilderbrand, Van P. 400
Hill, Barbara Ellen 400
Hill, John Travis 351
Hill, Margaret Ellen 400
315
Hill, Michael E. 181
351
Hill, Patsy Sue 400
Hill, Robert Boyd, Jr. 400
Hill, Thomas C. 115
Hill, Wayne F., Jr. 400
254
Hilliard, Linda J. 400
Hinchman, Thomas J. 258
Hindman, Christopher 96
400
Hindman, Donna Eloise 351
Hines, Andrew H. III 351
Hines, Richard J. 351
262
Hinnant, Francis G. 400
Hinson, James M. 400
Hinson, Jerry R. 400
Hiott, Cleveland C. 400
Hipp, Beverly Jane 400
Hipp, Duane Wm. 400
Hipp, Keith Clinton 400
Hipp, Thomas Milton 400
Hipps, Carol 400
Hirsch, Michael John 400
Hirsch, Robert P. 351
Hite, Everett E. III 400
Hite, Mary Susan 400
Hite, Page Lee 400
Hitt, Pamela Caroline 400
Hobbs, Oswald T., Jr. 299
Hobson, James J., Jr. 400
Hobson, Steven M. 351
Hocker, Donald Bruce 400
Hockett, Mary Nell 400
Hodge, Michael A. 166
351
Hodge, Nancy Lynn 176
199, 400
Hodges, James E. 400
Hogan, Susan Elaine 400
Holbrook, James Glenn 351
Holcomb, Vicki 266
Holcombe, Donna L. 400
Holcombe, Gregory Gus 400
Holcombe, Joseph S. 351
Holcombe, Katherine W. 400
Holcombe, Steven W. 400

NAME PAGE

Holden, Elizabeth N. 400
Holder, Carol Ann 94
401, 279
Holeman, Jack Louis 351
Holeman, Ray Allen 401
Holl, Carolyn E. 401
Holl, Wm. Howard III 147
351, 294
Holladay, Robert W. 401
Holland, Anthony A. 401
Holland, Ben L., Jr. 401
258
Holland, Charles R. 302
Holland, Donald M. 401
Holland, Wm. Parker 401
Holleman, Louis C. 401
Holleman, Sarah R. 401
Holley, Wm. Dexter 351
Hollingsworth, Adria 401
Hollingsworth, John R. 401
Hollingsworth, William E. 401
Hollis, Kathryne M. 401
Hollis, Robert Henri 401
Hollis, Wm. Milton 401
Holloway, David A. 351
Holloway, Lee Otis 351
Holman, George F. 401
Holmes, Lewis F. III 351
Holroyd, Charles R. 401
Holroyd, Wm. Thomas, Jr. 401
Holt, Kathy E. 401
Holzbach, William B. 401
Hombert, Kingsley E. 401
Hommel, Adelaide F. 401
266
Honea, Jenny Lynn 401
Hood, George Earl 401
Hood, Patricia L. 351
Hood, Rush W., Jr. 401
Hood, William C. 401
Hood, Wm. Michael 189
401
Hooks, John S., Jr. 401
252, 302
Hooper, Mary K. 401
Hope, Joe Harold III 401
Hopkins, John D., Jr. 176
195, 401, 299
Hopkins, Linda Irene 351
Hopkins, Mark Long 401
Hopkins, Richard W. 351
Hopkins, Robert Glenn 401
Hopkins, Stanley P. 351
Hopper, Junius S. 351
Hord, Robert Howard 401
Horne, Benjamin S. III 401
Horne, Crawford John 401
Horner, Nancy Lee 401
Horney, Lynn Diane 401
Horton, Bobby Oran, Jr. 401
Horton, Dan Lyon 401
Horton, John M. 401
258
Horton, Mark M. 401
Hough, Gerald Brian 74
326
House, Kevin Eugene 401
House, Wm. Boyleston 351
Houston, Jonathan F. 351
Houston, Wm. Michael 401
Howard, Milford O., Jr. 401
Howard, Pamela Kay 401
Howell, Robert Eugene 401
Howiler, Stephen F. 401
Howle, Harry G. 291
Howle, Nan Louise 401
Howle, Nancy I. 401
Hoyson, Gary John 401
Hubbard, Austin S. 401
262
Hubbard, Betty L. C. 401
Hubbard, Elbert B. 401

# student index


NAME PAGE

Hubbard, Wm. Ray 401
Hubbell, Katherine J. 150
401
Hucks, Herbert M. III 352
Hucks, Michael J. 137
158, 352
Hudgins, Cheryl Kay 94
401, 279
Hudnall, Norma Anne 142
352, 279
Hudson, Betty J. H. 401
Hudson, Charles Joab 401
Hudson, Larry P. 287
Hudson, Thomas Otto 402
Huff, Charles T. 103
402
Huff, Thomas Farris 94
194, 402, 252, 291
Huffman, Fred Randall 402
Huggins, Clyde R. 402
Hughes, Harriet L. 402
Hughes, Jerald Gregg 402
Hughes, John Blakely 402
Hughes, Lewis Calvin 402
Hughes, Robin V. 402
Hughes, Sidney H. 402
254
Hughston, Nannie Mae 199
402
Hull, Patricia Eileen 402
311
Hull, Ronald Fred 402
Humbert, David F. 402
Humphrey, Charles D. 402
Humphries, Karen P. 315
402
Humphries, Pamela R. 402
Humphries, Thomas C. 307
Humphries, Wm. Robert 402
Hunley, Charles Craig 287
402
Hunnicutt, Charlie L. 352
Hunnicutt, Edward C. 270
Hunnicutt, Harold D. 158
185
Hunnicutt, Steven D. 402
Hunnicutt, Wm. Freddie 402
Hunt, Albert Lawrence 402
Hunt, Daniel Burlin 311
352
Hunt, David Malcolm
Hunt, Donald C. 402
Hunt, Michael N. 402
Hunt, Nancy Jean 402
Hunt, Robert T., Jr. 307
Hunter, Arthur K. 402
Hunter, Claudia Gail
Hunter, Howell C. 402
Hunter, Walter S. 402
Hunter, William Tony 402
Hunter, Winton Walker 352
Huntley, Charles L. 291
Huntley, Robert Keith 402
Hurley, Jenny Louise 352
Hunt, Alvin Judson 252
287
Huskey, Freeman E., Jr. 352
Huston, Rebecca Lynn 315
402
Hutchins, Suzanne E. 402
Hutchinson, Joseph 402
Hutchinson, Lawrence 352
Hutnik, Robert J. 402
Hutson, Catherine D. 266
402
Hyatt, Robert E. 402
Hydrick, Melissa S. 402

—I—

Iler, Claude Bartow 402
Ingle, Frank Hamilton 352
Ingram, Ann Barrett 147
352
Irick, Lloyd C. 402
Irmiter, Margaret D. 191
402
Irwin, Mark Raymond 402
Isbill, Edward F. 402
Isenhour, Marilyn D. 402
Ivester, Mary Frances 352
Ivey, Franklin Wysor 402
Ivey, Martha Ann 402

—J—

Jackson, Charles Lee 402
Jackson, Edwin B. 262
402
Jackson, Evelyn C. 315
352
Jackson, Jesse Keva 402
Jackson, Leland A.
Jackson, Mary Crowson 315
Jackson, Philip R. 402
Jackson, Randolph J. 274
402
Jackson, Richard E. 402
Jackson, Thomas B. 402
Jackson, Wilbur Atley
Jacobs, George D. 147
150, 352
Jacobs, Nancy Ellen 402
Jacobs, Robert Edward 402
Jain, Naresh Chander 352
Jakubiec, John M. 165
402
James, Marie Dupre 402
Jameson, George R. 352
Jameson, John David 195
402
Jameson, Judy Gayle 352
Jameson, Lake Hugh, Jr. 150
352
Jameson, Robert Lake 402
Jameson, Virginia Ann 402
Jamieson, George E. 403
Jamison, Wm. Emmette 403
Janarella, Gail Lynn 043
Janarella, Lawrence F. 352
Janer, Daniel Alberto 90
93, 287, 403
Jaques, W. Frederick 403
Jarrett, Clyde H. 291
Jashinsky, Edward H. 403
Jay, Joseph Alvin 403
Jay, Robert Royall 147
274, 352
Jaynes, Bruce C. 403
Jaynes, Judith Anne 94
403
Jenkins, Candice Sue 403
Jenkins, James Edward 403
Jenkins, John K., Jr. 403
Jenkins, Michael W. 403
Jenkins, Robert N. 403
Jenkins, Suzanne 352
Jenkins, Walter T. III 274
Jenkinson, Marion D. 403
Jennings, Barbara G. 403
Jennings, David C. 403
Jennings, Elizabeth L. 403
Jennings, Harold C., Jr. 258
403
Jennings, James Kelly 191
403
Jennings, John K 94
403
Jennings, Teresa Jane 403
Jerden, Judith Bruff 315
403
Jernigan, James M. 403
Jessen, Mary Rebecca 254
Jett, John Berryman 311
Jett, Peter Holt 403
Jewell, Michael S. 403
Johanson, Denise E. 315
403
Johmann, Claudia Shea 403
Johns, Paul Reuben 403
Johns, Susan Diane 403
Johnson, Alex H., Jr. 403
Johnson, Barry H. 152
352
Johnson, Bradford H. 403
Johnson, Charles E. 403
Johnson, Charles J. 403
Johnson, David Keith 403
Johnson, Dianna L. 403
Johnson, Ernest 115
Johnson, Fred M., Jr. 200
403
Johnson, Fred Warren 352
Johnson, Gerald Paul 403
Johnson, Gregory S. 403
Johnson, Harry E. 403
Johnson, J. Monroe 403
Johnson, James M. 353
Johnson, James P., Jr. 403
Johnson, James Robert 403
Johnson, James W. 403
Johnson, John L. 403
Johnson, Joseph R. 403
Johnson, Julie C. 403
Johnson, Larry Bethel 403
Johnson, Mabel Marie 403
Johnson, Malcolm K., Jr. 403
Johnson, Mark Steven 403
Johnson, Nancy Cheryl 270
403
Johnson, Robbie V. 403
Johnson, Robert A. 403
Johnson, Robert M. 287
403
Johnson, Susan J. 403
Johnson, Thomas J. 403
Johnson, Victoria G. 403
Johnson, Wm. Peet 403
Johnston, David C. 403
Johnston, Ernest B., Jr. 353
Johnston, Roger T. 199
404
Johnstone, Alan 311
352
Jones, Barry Webb, Jr. 252
262, 404
Jones, Boyd T. 404
Jones, Casey Bartlett 353
Jones, Charles D. 404
Jones, Charles Earl 404
Jones, Charles Henry 404
Jones, Charles W. 404
Jones, Comer Felton 404
Jones, Daniel K. 404
Jones, Danny L. 404
Jones, Dawn Caroline 353
Jones, Edward Elden 287
353
Jones, Faye A. 404
Jones, Francis Gregg 274
404
Jones, George S., Jr. 353
Jones, Harold R., Jr. 287
Jones, Howard Martin 404
Jones, James Craig 404
Jones, Jimmy Manly 283
Jones, Kay Elizabeth 315
404
Jones, Laura P. 279
404
Jones, Lennox K. 353
Jones, Michael Lee 353
Jones, Oscar Anderson 103
353
Jones, Pamela Beth 404
Jones, Pamela M. 404
Jones, Paula L. 404
Jones, Philip W. 404
Jones, Ronald Erwin 283
Jones, Ronald Lee 353
Jones, Rosemary 404
Jones, Susan Alane 279
404
Jones, Teresa Marie 147
250, 279, 353
Jones, Wm. Jack 311
404
Jones, Wm. Randolph 302
404
Jones, Zonnie III 353
Jordan, Allen Scott 79
Jordan, Arnold B. 404
Jordan, Douglas Keith 404
Jordan, Joan Marie 404
Jordan, Leonard R., Jr. 353
Jordan, Lucy M. 315
404
Jordan, Margaret E. 404
Jordan, Marian E. 404
Josey, Dorothy Hulsey 404
Josey, Leslie Keith 404
Joye, Charles McLois 262
353
Joye, Melissa C. 404
Joyner, Ronald Lyn 287
353
Julian, Carol Anne 353
Julian, Frank J. 404
Julian, Walter Alonzo 103
353
Jung, Herbert C., Jr. 353
Jurkowski, Alan F. 181
404
Justice, Samuel D. 404

—K—

Kakassy, Michael S. 404
Kammoun, Dia Fouad 353
Kammoun, Nabeel F. 404
Kane, Robert B. 404
Kapp, John Michael 353
Kapp, Richard Henry
Karesh, Hyman 353
Karst, Wm. Bleckley, Jr. 404
Kay, Fred Stevon 404
Kay, John Wm., Jr. 404
Kay, Olivia Anne 404
Kay, Wilson J. 404
Kay, Wm. Andrew 404
Kea, Wm. Carter 404
Keenan, Georgia L. 404
Keese, Lee Shirley 353
Keeshen, Michael P. 404
Kehne, Michael Todd 404
Keisler, William N. 404
Keith, Rembert M. 404
Keller, John Evans 283
353
Keller, Suzanne C. 354
Kellett, Barto Paul 283
404
Kellett, James P., IV 79
Kelley, Jeffrey Don 138
153, 287, 324, 354
Kelley, Mary Joyce 79
404
Kelley, Phil Romane 404
Kelley, Steven D. 287
404
Kelley, Willie J., Jr. 354
Kelly, Carol Ann 404
Kelly, James Edward 404
Kelly, Kenneth Wm. 404
Kelly, Marion Warren 199
Kelly, Patricia A. 102
404
Kelly, Paul Michael 354
Kelly, Walter Thomas 404
Kelsey, Mary Beth 405
Kelton, John Thayer 405
Kemmerline, Fred S. 405
Kemp, Mary Kathryn 405
Kennedy, Janet Lyn 354
Kennedy, William J. 405
Kennerly, Dantzler A. 405
Kennerty, Mary C. 75
250, 315
Kerekanich, Steven R. 199
354
Kerr, George T. 405
Kerr, Mary Diane 79
324
Kerr, Rebecca Ann 266
405
Kersey, Rodney C. 405
Kessler, Nelson T. 258
405
Key, Daniel A. 405
Keys, Michael P. 354
Keyser, Beverly Ann 405
Kiger, Dee Rose 405
Kilgo, Evalyn Selbry 199
250, 315
Kille, Susan Kerry 405
Killey, Robert Earl 405
Kimble, Dennis Frank 199
Kimbrell, William D. 291
405
Kimmitt, Deborah A. 405
Kimmitt, Raymond R. 354
Kimsey, Vernon F. 199
405
Kinard, Harry Wilson 405
King, Alan C. 283
405
King, David K. 405
King, Deborah J. 405
King, Dewitt W. III 405
King, Edward H. 405
King, James M. 405
King, Janice Faye 405
King, Johnny T. 405
King, Michael Edwin 354
King, Phyllis H. 405
King, Richard Loring 354
King, Ronald Harman 405
King, Steven R. 405
King, Theordore A. III 405
King, Thomas McKinley 199
Kingman, James R. 274
Kinney, Edward J. 354
405
Kirby, Dorothy Lu 405
Kirby, Janice Lynn 354
Kirby, Ronald N. 405
Kirk, Jerrilu 405
Kirk, Lewis Roger 96
Kirk, Richard Roy 405
Kirkland, Vickie L. 405
Kirkpatrick, David M. 405
Kirkpatrick, Matthew 405
Kirven, Rogers W. 405
Kirwin, Wm. Keck 405
Kiser, Robert Richard 258
Kizer, Phyllis Janet 405
Klaas, Christina 279
Klinck, John M. II 147
354
Klosterman, Terryl H. 405
Kneece, Brenda Lynn 405
Knight, Lewis Arnold 405
Knight, Mitchell Hart 165
405
Knight, Vickie Lynn 405
Knight, Wesley C. 197
405
Knittle, Christine M. 405
Knoll, Bradley, Gerald 405

# student index


NAME PAGE

Knouf, Kenneth Guy 405
Knox, John Robert 405
Knox, Larry Ronald 354
Knox, Susan Carol 405
Knudsen, John B. 405
Koch, Robert Edward 405
Kodama, Henry Eugene 405
Koon, Albert Ray 405
Koon, Herbert Roy 287
405
Koons, Kenneth Paul 299
405
Koppel, Patrick Lee 354
Kornahrens, Carlotta 405
Kornfield, Kevin Hart 406
Koslosky, Nancy L. 406
Kossler, Mary E. 315
Kossler, Wm. Joseph 406
Koziol, Edward P. 406
Kozlik, Philip C. 406
Krantz, Palmer Eric 199
Kravitz, Joel Gordon 406
Kreidler, Charles J. 354
Kreigsman, George R. 354
Krejci, Edwin James 354
Kress, Carol Sue 406
Kress, Lynn Ellen 406
Krisher, Lisa Jane 94
315, 406
Kroske, Douglas Wm. 406
Kuhnen, Marita E. 406
Kuna, Jean Marie 150
354
Kunkle, Henry Melton 406
Kurivchack, Susan 165
406
Kwan, Ruby Bessie L. Y. 354

—L—

Labeck, Marvin F.
Lacey, Belva Laurie 406
Lachicotte, Jane L. 406
Lack, Peter Michael 406
Lackey, Philip M. 406
Lahser, Conrad B. 354
Lake, Darrell R. 406
Lake, David Edward 354
Lake, Frank Lindler 406
Lake, Thomas Ligon 294
406
Lalor, Keith Allen 355
Lamb, Broadus P., Jr. 406
Lamb, John Gaines 406
Lambert, Phoebe Anne 406
Lamp, David Daniel 406
Lamp, Terry Ann 406
Lancaster, Donald W. 406
Lancaster, Linda Jean 406
Land, Gerry Lynn 406
Landers, Paul 406
Landon, Thomas E. 141
406
Landreth, George E. 406
Landreth, John N., Jr. 406
Landry, Raymond M. 406
Laney, Larry Wolfe 291
Langford, Harold P. 79
406
Langley, Jeffrey Todd 355
Langley, Rodney Myron 287
355
Langstaff, Witt I., Jr. 258
406
Langston, Charles D. 406
Langston, Gregory G. 138
406
Largey, Jennifer Lay 355
Lark, Charlie M. 406
Larmore, Steven E. 406
Latham, Wilson A. 355

NAME PAGE

Lathrop, Margaret E. 406
Latimer, Charles E. 147
355
Lattimer, Keith D. 406
Lattimore, Tommy J. 355
Lau, Conrad Charles 406
Lauender, William T. 406
Laughlin, Alan Blair 79
406
Laughter, Steven C. 406
Laur, Gregory David 355
Laur, Janet Lee 406
Laur, Shirley Ann 406
Laurey, Frances Lynn 150
355
Laurie, Stephen E. 355
Lavender, Wm. Thomas 79
Law, John Muller 406
Lawrence, Jane E. 406
Lawrence, Nancy C. 406
Lawrence, Robert C. 406
Lawrence, Robert S. 258
406
Lawton, Winston A., Jr. 355
Layne, Lanell W. 406
Layne, Robert L., Jr. 355
Lazenby, Wm. Jordan 406
Leach, Shirley Jean 150
League, Joe Parker 406
Lebel, David Phillip 406
Ledbetter, Gary J. 406
Leddon, Alan Phillip 287
Ledford, Charles D. 406
Ledford, Richard H. 355
Lee, Anita Jean 406
Lee, Caroline E. 406
Lee, Charles Stephen 287
355
Lee, Chung Ping 407
Lee, Douglas F. 407
Lee, Gary C. 407
Lee, George W. 407
Lee, Howard Eugene 407
Lee, James Tyler 287
Lee, Lucian R., Jr. 407
Lee, Michael E. 137
168, 355, 407
Lee, Rachel Eugenia C. 407
Lee, Robert D. 407
Lee, Stephen E. 407
Lee, Terry Thomas 407
Leeke, Martha C. 407
Leeke, Thomas Terrell 355
Lemon, James 252
294, 407
Lentz, Clay Parker 407
Leonard, Carroll L., Jr. 407
Leonard, Frances E. 355
Leonard, Rebekah Anne 407
Leonard, Robert W., Jr. 407
Leopard, John Lee 407
Leppard, Benjamin A. 407
Leroy, Georgia E. 407
Lesemann, Charles S. 302
Lesesne, Suzanne 266
355
Leslie, David C., Jr. 407
Leslie, H. Stephen 355
Leslie, Sara Louise 407
Lester, Cecil Glenn 407
Lester, Pamela Gail 176
407
Levine, Robert Terry 276
355
Lewis, Anne Louise 315
407
Lewis, Aubrey W. 407
Lewis, Carolyn V. 407
Lewis, Deborah Deon 407
Lewis, Lawrence Wayne 407
Lewis, Marilyn Dianne 407
Lewis, Rita Anne 407

NAME PAGE

Lewis, Stanley Royce 407
Leyh, Ralph Stephen 407
Lide, Robert Erwin 355
Ligon, Harrell W. 407
Ligon, Robert W. 407
Lile, Susan Wallace 266
355
Liles, Faith Bracey 407
Lind, Wm. John 407
Lindberg, Deborah A. 199
407
Linder, Elizabeth N. 279
407
Lindler, Benjamin L. 407
Lindler, Dale Elona 407
Lindler, Jerry Brent 407
Lindler, Robert M. 355
Lindsay, George D., Jr. 407
Lindsay, John Clayton 302
Lindsay, Pickens M. 79
294, 407
Lindsey, Mary Jane 266
407
Lindstedt, Lynn W. 407
Lindstedt, Robert A. 355
Lingle, James R., Jr. 407
Lippi, Torre John 181
356
Lipsey, John Timothy 407
Lisenby, Donna Sue 266
356
Litchfield, Danny L. 262
Little, John Monroe 147
149, 294, 356
Little, Patricia Anne 407
Littlefield, Martha E. 407
Livingston, Ernest F. 356
Lockaby, Naida Ruth 407
Lockett, Roy Ernest 407
Loftis, James E., Jr. 407
Lofton, Larry James 407
Lohn, Houghton A. 302
Lollis, Susan A. 356
Lombardi, John Paul 326
356
Lombardo, Dominick 195
356
Lombardo, Guy A. 407
London, John R. III 407
Lonergan, Walter M. 184
356
Long, Donald Alfred 407
Long, Jan M. 407
Long, James Gnann 356
Long, Jerry Glenn 407
Long, Robert E. 356
Long, Robert Shelly 311
Long, William Joseph 407
Longshore, William Joseph 407
Longshore, Lewis A. 163
408
Looney, Donnie Eugene 195
356
Lord, Charles Nelson 356
Lovelace, Virginia L. 408
Lovette, Donald C. 200
254, 356
Lowder, Ronny Lee 291
356
Lowe, Barbara R. 408
Lowe, Douglas Howard 408
Lowe, Gerald Douglas 408
Lowe, Joseph Wayne 408
Lowe, Wm. Franklin 274
Lowery, Henry Kenneth 408
Lowery, Lewis F. 408
Lown, Wayne Shull 408
Lowry, John Patrick 408
Lowry, Lisa Elaine 408
Lozynski, Stuart J. 408
Lucas, Deborah Sue 408
Lucas, James Lloyd 150, 408

NAME PAGE

Lucia, Salvatore A. 270
Lucius, Henry 408
Luck, Bruce Meredith 408
Ludlam, Linda D. 408
Lucot, Andrew Wm. III 356
Lufi, Gloria Bracken 356
Lyerly, Denson Drum 408
Lyle, David L., Jr. 408
Lynam, Elliott H. III 181
356
Lynam, Thomas P. 408
Lynn, Bernard M. 408
Lynn, Thomas Earl 184
356
Lyons, Jeffery S. 408
Lytchfield, Nancy J. 199
408

—M—

MacDonald, Douglas P. 410
MacIntyre, Mary Ann 410
Mack, Julius R. 358
MacLauchlin, Ann W. 266
410
MacMillan, Denham B. 410
Macomson, Perry T., Jr. 287
Madden, Steven E. 410
Maggiore, Larry L. 150
184, 410
Magrath, George N., Jr. 410
Magurno, Bruce M. 410
Major, Charles P. 189
410
Malanos, Pearl E. 410
Malphrus, Bobby Dale 358
Maness, Ronald S. 410
Maness, Wm. Thomas 358
Mann, Mary Elizabeth 411
Mansmann, Jack T. 306
358
Marchette, Donald E. 410
Marcus, James Michael 410
Marion, Charles Ray 294
Marion, Stanley Ellis 410
Markowich, Edward M. 358
Marler, Tony Gene 410
Marshall, George Law 184
410
Marshall, John Donald 75
79, 138, 147, 325, 358
Marshall, Peyton R. 410
Marshall, Marshall M. 410
Martin, Barbara Alice 410
Martin, Calvin Cain 410
Martin, Charles A. 410
Martin, Charles C., Jr. 410
Martin, Edward M., Jr. 410
Martin, Garnett M. 299
410
Martin, Gil Bryan 410
Martin, Glenn Edmond 150
199, 410
Martin, John Gary 410
Martin, John Phillip 358
Martin, John W. III 291
358, 410
Martin, John Wayne 147
150
Martin, Kathryn R. 410
Martin, Kay Lamar 410
Martin, Linda Lee 410
Martin, Margaret S. 315
Martin, Michael Leroy 410
Martin, Pamela M. 410
Martin, Patricia Lynn 410
Martin, Phillip Wayne 410
Martin, Ricky Lee 410
Martin, Robert B. 410
Martin, Robert Donald 199
410

NAME PAGE

Martin, Susan Kay 266
410
Martin, Wm. 180
181, 358
Mason, James Alan 410
Massari, John Wm. 410
Massey, Cathy Dianne 410
Massey, Dale Allen 283
Massey, Helen Adair 358
Massey, Ronald James 410
Massie, Dorothy G. 410
Massie, Jerome W. IV 358
Massingale, Judith N. 410
Masters, Wm. Edward 410
Matheny, Carl Smith 283
Mathews, John Wilson 299
358
Mathias, George A. 410
Mathis, Lee Terrell 410
Mathis, Mary Ellen 199
410
Mathis, Mary Jean 410
Mathis, Richard C. 150
410
Mathis, Wilma Jean 410
Matsinger, James R. 410
Matteson, Marjorie A. 410
Matthews, Charles H. 358
Matthews, Edward C. II 150
358
Matthews, Martha R. 410
Matthews, Richard S. 410
Matthews, Thomas C. 114
Mattox, Wayne Todd 411
Mauldin, Barry Wayne 358
Mauldin, Nathan H. 411
Mauney, John R. 411
Maury, Christopher L. 411
Mauser, John Kemmer 411
Mauthe, John Walter 411
Maxwell, Alan Darrel 358
Maxwell, Charles B. 411
Maxwell, Wm. McRee 283
358
May, Peter Francis 411
Mayer, Charles Albert 358
Mayfield, Roger Ansel 411
Mayhorn, Patricia Ann 411
Maynard, Harry P., Jr. 358
McAdams, Larry Clyde 283
408
McAleer, Jeffrey M. 408
McAlister, Anthony B. 408
McAlister, Charles E. 408
McAlister, Loes Boone 408
McAlister, Steven A. 408
McAlister, Wm. Edgar 408
McCain, Roger Lake 408
McCall, Robert David 408
McCallum, Howard T. 408
McCallum, Hugh Barton 408
McCallum, James J. 408
McCann, Jackson E., Jr. 356
McCants, Jan M. 408
McCants, Robert S. 153
294, 329, 356
McCarter, Susan M. 408
McCartha, Robert P. 408
McCaskill, John M. 408
McCaskill, Mary E. 408
McClain, Cynthia E. 408
McClain, Patricia A. 408
McClain, Philip L. 191
356
McClard, James W. 408
McClellan, Martha J. 408
McClelland, Rebecca A. 408
McCleskey, Barbara E. 165
315, 408
McCleskey, Marsha R. 315
356
McCleskey, Robert G. 356

# student index


| NAME | PAGE |
|---|---|
| McClintock, Harold W. | 306 |
| McClure, Cecil R. | 356 |
| McConnell, Paula Gene | 408 |
| McCord, Bobbye Neal | 408 |
| McCord, Charles L. | 408 |
| McCord, John W. | 408 |
| McCoy, Daniel W., Jr. | 408 |
| McCoy, Janet Kaye | 199 |
| McCoy, Macie Kimball | 408 |
| McCracken, David K. | 199 |
| | 408 |
| McCrary, George J., Jr. | 408 |
| McCraw, Connie Mack | 408 |
| McCraw, Rhett C. | 147 |
| | 294 |
| McCraw, Robert D. | 357 |
| | 408 |
| McCready, Edward L. | 357 |
| McCreery, Pamela Kay | 315 |
| | 357 |
| McCrickard, Barbara J. | 250 |
| | 279, 408 |
| McCuen, Penni E. | 279 |
| | 408 |
| McCullough, Helen E. | 408 |
| McCurdy, Steven A. | 408 |
| McCurley, Sara Lynne | 409 |
| McCurry, Wm. Mark | 409 |
| McDaniel, Richard L. | 262 |
| | 409 |
| McDaniel, William A. | 306 |
| | 409 |
| McDaniel, Wm. Charles | 409 |
| McDaniel, Wm. Thomas | 262 |
| | 357 |
| McDavid, Robert Lee | 357 |
| McDonald, Kathy Jean | 108 |
| | 142, 315 |
| McDonald, Marvin N. | 409 |
| McDonald, Rose Marie | 184 |
| | 409 |
| McDonald, Ruth Elaine | 409 |
| McDowell, James J., Jr. | 138 |
| | 252, 299, 357 |
| McElhaney, Austin R. | 184 |
| | 302, 409 |
| McElroy, Nancy Lee | 176 |
| | 199, 409 |
| McElveen, Cassandra R. | 409 |
| McElveen, David R. | 409 |
| McElveen, Frankie D. | 409 |
| McElveen, Martha L. | 409 |
| McFadden, Janice E. | 409 |
| McFarland, Janice E. | 357 |
| McGee, Bobby Darrell | 137 |
| | 140, 158, 181, 200, 357 |
| McGee, Elizabeth R. | 409 |
| McGill, Mary Louise | 409 |
| McGill, Wm. Thornwell | 409 |
| McGinnis, Brian C. | 357 |
| McGlothlin, Michael F. | 409 |
| McGrady, Marianne E. | 279 |
| | 409 |
| McGuire, Peter A. | 357 |
| McHenry, Kelly David | 409 |
| McIlvain, Stan C. | 409 |
| McInerny, Ruth Furman | 409 |
| McIntosh, Paula | 409 |
| McIntosh, Sharon L. | 409 |
| McJunkin, Lucy Roena | 409 |
| McJunkin, Roger Dale | 409 |
| McJunkin, Walter S. | 357 |
| McKain, Carey Wilson | 184 |
| | 409 |
| McKee, Jean Marie | 199 |
| | 409 |
| McKeown, Marianna M. | 409 |
| McKinney, Arthur J. | 357 |
| McKinney, Eugene B. | 409 |
| McKinney, Frank David | 409 |
| McKinney, Rebecca J. | 409 |
| McKinney, Rosemary | 94 |
| | 409 |
| McKinney, Thomas L. | 147 |
| | 357 |
| McKnight, Henry E. | 409 |
| McLane, Carris Kaye | 357 |
| McLaughlin, Alice A. | 94 |
| McLaurin, John F. | 409 |
| McLaurin, Kenneth F. | 147 |
| | 149, 357 |
| McLees, Wm. Thomas | 409 |
| McLellan, Carol Ann | 357 |
| McLendon, Katherine | 409 |
| McLeod, Eddie Glenn | 409 |
| McLeod, Lawrence W. | 409 |
| McLeod, Timothy K. | 409 |
| McLeskey, James Lee | 357 |
| McMahan, Kendrick B. | 102 |
| | 409 |
| McMahan, Michael T. | 409 |
| McMahan, Robert Lee | 409 |
| McMakin, John Garvin | 138 |
| | 153, 326, 357 |
| McManus, James A. | 409 |
| McManus, Wade H., Jr. | 153 |
| McMaster, Spencer F. | 409 |
| McMillan, Carol A. | 409 |
| McMillan, James A. III | 141 |
| | 150, 153, 357 |
| McMillan, James H. | 79 |
| | 409 |
| McMillan, Joanne M. | 409 |
| McMillan, Lawrence C. | 291 |
| | 357 |
| McMillan, Michael D. | 409 |
| McMullan, Danny L. | 409 |
| McNab, Robert F. III | 351 |
| McNair, Leslie Denise | 165 |
| | 357 |
| McNair, Mary Janet | 409 |
| McNeill, Wm. Charles | 94 |
| | 409 |
| McNinch, James L. | 357 |
| McPhail, Franklin E | 150 |
| | 184, 409 |
| McPherson, Douglas W. | 199 |
| | 409 |
| McPherson, Joann | 409 |
| McPherson, Wm. Leonard | 177 |
| | 409 |
| McQueen, Monica N. | 409 |
| McQueen, Thomas Edgar | 409 |
| McQuown, Neva Lynn | 409 |
| McRoberts, David T. | 409 |
| McRoyan, Dennis K. | 150 |
| McTeer, Wm. Senn | 410 |
| Meade, John Edward | 358 |
| Meadors, Robert E. | 358 |
| Meadows, Mary Pamela | 411 |
| Medbery, Charles H. | 411 |
| Meehan, Jerry Andrew | 294 |
| Meek, James Gardner | 411 |
| Meek, Martin E. | 411 |
| Megilligan, Beverly Y. | 411 |
| Mehaffy, Dwight J. | 358 |
| Meinzinger, Edward E. | 411 |
| Melech, Roman | 411 |
| Mellars, John Walter | 358 |
| Mellevold, Eugene J. | 411 |
| Melton, Douglas A. | 411 |
| Melton, Elizabeth Ann | 411 |
| Melton, Harry L., Jr. | 411 |
| Merck, Ernest D. | 358 |
| Merck, Melvin Samuel | 359 |
| Merkel, Thomas Wilson | 411 |
| Merrell, Timothy C. | 359 |
| Merriken, Debra L. | 411 |
| Merrill, Robt. Glenn | 359 |
| Merriman, Icha Bud | 411 |
| Merting, Richard B. | 411 |
| Metz, Janice Roie | 411 |
| Metz, Stanley Dale | 411 |
| Metze, James Leroy | 411 |
| Metzgar, Craig R. | 411 |
| Meyerriecks, Bette J. | 359 |
| Miami, Kathy C. | 411 |
| Michaels, Charles C. | 411 |
| Middlebrooks, Phillip | 359 |
| Miesbauer, Steven J. | 165 |
| | 411 |
| Miles, Carolyn Bruce | 359 |
| Miles, Hubert Stephen | 411 |
| Miley, David Bowers | 306 |
| Milford, Carol | 359 |
| Milikin, Zelda Ann | 411 |
| Mill, James Barclay | 411 |
| Millender, Joseph R. | 411 |
| Miller, Dean DeWitt | 411 |
| Miller, Donald Hollis | 359 |
| Miller, Gerald Brian | 411 |
| Miller, Harry Malone | 149 |
| | 359 |
| Miller, Jackie Wayne | 411 |
| Miller, James L., Jr. | 191 |
| | 411 |
| Miller, Jerry Burgess | 411 |
| Miller, Lewis Michael | 411 |
| Miller, Lloyd Charles | 411 |
| Miller, Michael E. | 411 |
| Miller, Michael H. | 294 |
| | 411 |
| Miller, Patricia J. | 411 |
| Miller, Richard Wm. | 155 |
| | 189, 359 |
| Miller, Robert C. | 411 |
| Miller, Robert G., Jr. | 411 |
| Mills, Alyn James | 359 |
| Mills, Donna Gail | 359 |
| Mills, Floyd S., Jr. | 287 |
| | 411 |
| Mills, John Harvey | 411 |
| Mills, John Terrell | 411 |
| Mills, Patrick W. | 411 |
| Mills, Robert P. | 359 |
| Mills, Roger W. | 411 |
| Mills, Steve A. | 359 |
| Mimms, Beverly Claire | 411 |
| Mims, Paul Wilson, Jr. | 79 |
| Mincey, John Paul | 359 |
| Miner, Shannon Lewis | 411 |
| Miner, Steven Willard | 411 |
| Miner, William Mason | 411 |
| Mishoe, Barbara Ann | 176 |
| | 411 |
| Mitchell, David J. | 252 |
| Mitchell, Gary Mark | 79 |
| | 153, 359 |
| Mitchell, Lee Welles | 412 |
| Mitchell, Ned Rickmon | 311 |
| | 359 |
| Mitchell, Scott Knox | 359 |
| Mitchell, William H. | 311 |
| | 412 |
| Mitchum, Michael P. | 412 |
| Mixon, Johnny David | 359 |
| Mixon, Susan L. | 258 |
| | 315, 412 |
| Mixon, Wm. David | 412 |
| Mixson, Richard H., Jr. | 412 |
| Mize, Danny Arthur | 359 |
| Mize, Perry Joe | 258 |
| | 412 |
| Mobley, Craig Allan | 412 |
| Mobley, Edward C., Jr. | 412 |
| Moed, Stacey Ann | 412 |
| Moeller, Judith Lee | 412 |
| Moise, Henry Lenoir | 412 |
| Molony, John Wm. | 412 |
| Money, Robert Leroy | 359 |
| Monjot, David George | 147 |
| | 150, 359 |
| Monnen, Millard C. | 191 |
| | 412 |
| Monroe, Paula Ruth | 158 |
| Monteith, Michael A. | 412 |
| Montgomery, George R. | 412 |
| Montgomery, Georgia F. | 250 |
| | 315, 359 |
| Montgomery, Harry J. | 412 |
| Montjoy, Charles A. | 306 |
| | 412 |
| Monty, Michael Pettus | 412 |
| Moody, Henry Mahone | 359 |
| Moody, Michael Craig | 150 |
| Moon, Cleon C., Jr. | 412 |
| Moon, James Allen | 412 |
| Moon, John Ernest | 153 |
| | 287, 412 |
| Moon, Randall W. | 412 |
| Moon, Susan Virginia | 412 |
| Mooneyhan, Jack L. | 412 |
| Moore, Brent Clark | 147 |
| | 149, 170, 360 |
| Moore, Cary Parker | 412 |
| Moore, Dana George | 287 |
| | 412 |
| Moore, Dennis Ray | 283 |
| Moore, Doris Irene | 94 |
| | 412 |
| Moore, Emily Browne | 360 |
| Moore, Frances Ann | 412 |
| Moore, Francis W. | 412 |
| Moore, Gerald Lane | 412 |
| Moore, Jimmy Lee | 360 |
| Moore, John Ralph | 412 |
| Moore, John Thompson | 412 |
| Moore, Johnny Lee | 412 |
| Moore, Joseph Heyward | 412 |
| Moore, Joseph Richard | 412 |
| Moore, Juliette Sims | 412 |
| Moore, Kenneth Wayne | 412 |
| Moore, Marenda Faye | 12 |
| Moore, Mattilla A. | 412 |
| Moore, Nancy C. | 360 |
| Moore, Patricia Ann | 412 |
| Moore, Raymond A. | 412 |
| Moore, Michael W. | 412 |
| Moore, Rickey A. | 412 |
| Moore, Rickey Donald | 412 |
| Moore, Robert Edward | 4 |
| Moore, Robert J. | 193 |
| | 360 |
| Moore, Robert T. | 412 |
| Moore, Sherri Dell | 412 |
| Moore, Steven Clark | 188 |
| | 189, 360, 412 |
| Moore, Susan Dianne | 412 |
| Moore, Wm. Lee | 283 |
| Moorhead, Hunter H. | 158 |
| | 197, 360 |
| Moorhead, Pamela A. | 412 |
| Moorhead, Paula Ann | 412 |
| Moorhead, Walter W. | 197 |
| | 412 |
| Mooring, Benjamin W. | 138 |
| | 412 |
| Moose, Cleveland D. | 412 |
| Moose, Thomas Caswell | 149 |
| | 360 |
| Moran, Thomas Wm. | 412 |
| Morelli, Gary Lloyd | 311 |
| Morgan, Barry Sherron | 294 |
| | 412 |
| Morgan, Charles G. | 412 |
| Morgan, Michael J. | 360 |
| Morgan, Robert L. | 412 |
| Morgan, Steven Leslie | 360 |
| Morgret, Edward V. | 412 |
| Morrell, Richard L. | 360 |
| Morris, Anne Caroline | 90 |
| | 93, 360 |
| Morris, Dennis Lynn | 413 |
| Morris, Gerald L. | 413 |
| Morris, Jacqueline H. | 360 |
| Morris, Lisbeth Ann | 195 |
| | 360 |
| Morris, Marion Wayne | 199 |
| | 413 |
| Morris, Martha L. | 413 |
| Morrison, Donnie Ray | 197 |
| | 413 |
| Morrison, Marilyn M. | 360 |
| Morrison, Michael Wm. | 413 |
| Morrison, Raymond A. | 413 |
| Morrone, Christine | 184 |
| | 413 |
| Morrow, Corrie Scott | 413 |
| Morrow, David Lee | 274 |
| | 360 |
| Morten, Richard Louis | 413 |
| Morton, Robert Donald | 413 |
| Moseley, Mark L., Jr. | 413 |
| Moseley, Robert J. II | 360 |
| Moss, Curtis Michael | 274 |
| Moss, Lewis Gerald | 150 |
| | 153, 360 |
| Moss, Raymond A. | 413 |
| Moss, Sharon Marie | 415 |
| Moss, Van Stephen | 79 |
| | 360 |
| Moss, Vicki Frances | 266 |
| | 413 |
| Mostertz, Wm. Carl, Jr. | 413 |
| Mowtajko, Peter S. | 294 |
| Mozingo, Mary Jane | 79 |
| | 413 |
| Mozley, Katherine A. | 413 |
| Muehleisen, David P. | 413 |
| Muirhead, Nancy Diane | 360 |
| Mullen, John Davis | 287 |
| | 360 |
| Mullen, Michael S. | 413 |
| Muller, Boyce Lee | 361 |
| Mulligan, Wm. C. | 413 |
| Mullinnix, George A. | 413 |
| Mumma, Sharon Ann | 413 |
| Munday, Edgar Gray | 361 |
| Munger, Vicki Louise | 199 |
| | 413 |
| Munn, Henry Basil, Jr. | 361 |
| Munn, Michael Lee | 199 |
| | 413 |
| Murphree, Andera J. | 413 |
| Murphy, Edward Young | 191 |
| | 413 |
| Murphy, Kathleen Anne | 413 |
| Murray, Albert | 413 |
| Murray, David Richard | 413 |
| Murray, Larry Richard | 413 |
| Murray, Lawton Edwin | 311 |
| Murray, Virginia Jane | 413 |
| Murrell, Linda F. | 413 |
| Murrill, Sara M. | 413 |
| Muth, Wm. Richards | 413 |
| Myers, Debra Lee | 199 |
| | 413 |
| Myers, Edward Eugene | 361 |
| Myers, Frank David | 311 |
| | 361 |
| Myers, Jesse Wm. | 291 |
| Myers, Kenneth Wade | 361 |
| Myers, Marvin R., Jr. | 413 |
| Myers, Michael Lee | 91 |
| | 93, 153, 291, 361 |
| Myers, Richard Calvin | 413 |
| Myers, Ronald Wm. | 299 |
| | 413 |
| Myers, Stephen C. | 413 |
| Myers, Vann Beth | 91 |
| | 93, 150, 184, 413 |
| **—N—** | |
| Nabors, William E. | 413 |
| Nance, John Wm. | 413 |
| Nash, Homer B., Jr. | 413 |
| Nash, Michael L. | 413 |
| Nash, Wm. Abner | |
| Nass, Gerard Karl | 361 |

# student index


| NAME | PAGE |
|---|---|
| Nations, Charles E. | 413 |
| Nave, Thomas B. | 413 |
| Nawrocki, Lynne Ann | 413 |
| Neal, Donald Eugen | 361 |
| Neal, Tommy Yoas | 184 |
| | 361 |
| Needham, Nancy Joyce | 413 |
| Neely, Angela | 413 |
| Neely, Joe Crawford | 184 |
| | 361 |
| Neely, Wm. Heyward, Jr. | 262 |
| Nelson, Charles Dan | 195 |
| | 413 |
| Nelson, Gary L. | 287 |
| | 413 |
| Nelson, Sharon Desch | 361 |
| Nelson, Steve Scott | 413 |
| Nelson, Timothy Jay | 195 |
| | 413 |
| Nelson, William A., Jr. | 413 |
| Nelson, Wm. Gaffney | 150 |
| | 306, 413 |
| Nesmith, Ronald E. | 413 |
| Nettles, Arnold J., Jr. | 413 |
| Nettles, Roland E. | 413 |
| Nettles, Ronald A. | 414 |
| Nettles, Ronnie Keith | 361 |
| Neville, Annette | 414 |
| Newell, George Taylor | 311 |
| Newland, Kathryn Todd | 414 |
| Newman, Charles M. | 200 |
| | 414 |
| Newman, Charles S. | 361 |
| Newman, Elbert B. | 414 |
| Newman, Samuel M. | 414 |
| Newman, Stephen E. | 414 |
| Newman, William A. | 414 |
| Newton, Claude Robert | 414 |
| Newton, David Alton | 414 |
| Newton, Eric David | 361 |
| Newton, Wm. A. | 414 |
| Newton, Wm. M. | 414 |
| Nicholson, Peggy Jean | 414 |
| Nicholson, Ronald D. | 195 |
| | 361 |
| Nickles, Wm. A. III | 414 |
| Nixon, John R. | 414 |
| Nobles, Sharon A. | 414 |
| Noel, Mary Frances | 414 |
| Norman, Virginia E. | 414 |
| Norris, Doris M. | 94 |
| | 184, 414 |
| Norris, Edward Leon | 414 |
| Norris, John Edward | 294 |
| | 361 |
| Norris, Mary Lu | 414 |
| Norris, Robert John | 361 |
| | 414 |
| Norris, Thomas R. | 414 |
| Norris, Wm. Manly, Jr. | 252 |
| | 283, 361 |
| Northrup, Nancy | 279 |
| | 414 |
| Norton, David Bruce | 294 |
| Norton, Lawrence S. | 141 |
| | 414 |
| Norville, John Wm. | 414 |
| Nowack, Robert | 287 |
| Nunn, Leonard Clark | 414 |
| Nunnery, Henry G. III | 414 |
| Nuovo, Jeffrey Guy | 414 |
| Nutt, David Glenn | 414 |
| Nye, Terry Lee | 414 |

—O—

| NAME | PAGE |
|---|---|
| Oakley, Mary Frances | 414 |
| Oakley, Ronald W. | 181 |
| | 283, 361 |
| O'Brien, Dennis John | 414 |
| O'Dell, Craig F. | 137 |
| | 158, 361 |
| Odum, Michael Roger | 414 |
| Ogle, Micheal Geneen | 414 |
| Oglethorpe, Terry Lee | 158 |
| Oglevee, Linda L. | 414 |
| Oliver, Charles R. | 181 |
| | 361 |
| Oliver, Charlie S. | 361 |
| Oliver, Lawrence W. | 414 |
| Oppenheim, Michael | 414 |
| Orander, Ansel D., Jr. | 361 |
| Orazem, Anne Louise | 414 |
| Orders, James B. III | 414 |
| Orr, David Alden | 414 |
| Orr, Larry Lynn | 414 |
| Orr, Robert Louis, Jr. | 414 |
| Orr, Walter H. | 414 |
| Osborne, George B., Jr. | |
| Osbourne, Robert J., Jr. | 414 |
| Osborne, Robert M. | 414 |
| Oshinsky, Michael J. | 414 |
| Osment, Richard Dale | 362 |
| | 414 |
| Osment, Robert Willis | 193 |
| Ossi, Edward John | 165 |
| | 414 |
| Ostee, David V. | 414 |
| Osteen, Marion C. | 414 |
| Osteen, Steven Lee | 414 |
| Ostendorff, Wm. Howard | 362 |
| Oswald, Alice Joan | 414 |
| Oswald, Diane Kirven | 414 |
| Ott, David Emory | 414 |
| Ott, Harry Legare | 414 |
| Otterson, Susan Carol | 266 |
| | 414 |
| Ouzts, Carlton D. | 362 |
| Ouzts, Mack Lee | 414 |
| Owen, Bobby Wayne | 362 |
| Owen, David Leland | 414 |
| Owen, James H., Jr. | 141 |
| | 414 |
| Owen, Michael Lewis | 415 |
| Owens, Brenda Kay | 415 |
| Owens, Carol A. | 415 |
| Owens, Charles H. | 362 |
| Owens, David Reese | 147 |
| | 415 |
| Owens, Jacquelyn Kay | 415 |
| Owens, Lawrence D. | 415 |
| Owens, Susan Elaine | 415 |
| Owens, Wylie Tracy | 362 |
| Owings, Steven Holmes | 415 |
| Oxner, David Whitman | 262 |
| | 415 |

—P—

| NAME | PAGE |
|---|---|
| Pace, Brenda M. | 415 |
| Pace, Jerry Cannon | 158 |
| | 200, 362 |
| Pace, Nancy Elaine | 415 |
| Padgett, Leonard M. | 415 |
| Page, David D. | 362 |
| Page, Garvin Smith | 254 |
| | 362 |
| Page, Henry Mark | 415 |
| Page, Thomas Evans | 415 |
| Page, Valerie J. | 415 |
| Pajak, Frazer S. | 362 |
| Palmer, Beverly Jean | 415 |
| Palmer, Jane Edith | 415 |
| Palmer, Robert C. | 225 |
| Palmer, Stephen D., Jr. | 415 |
| Palumbo, Dennis James | 415 |
| Pankopp, Kenneth A. | 415 |
| Papa, Salvatore Carl | 362 |
| Pappas, George Arthur | 311 |
| Paradis, Mary Rose | 415 |
| Parent, Bernie V. | 362 |
| Parham, David Michael | 362 |
| Parham, Sharon Dianne | 415 |
| Park, John Leonard | 415 |
| Park, Wm. John, Jr. | 362 |
| Parker, Daniel F. | 200 |
| Parker, David Dekalb | 362 |
| Parker, Farris C. | 415 |
| Parker, Jim Roy | 415 |
| Parker, Lawton G., Jr. | 415 |
| Parker, Margaret E. | 266 |
| Parker, Stephen L. | 415 |
| Parker, Thales | 415 |
| Parker, Thomas McC., Jr. | 362 |
| Parker, Wayne R. | 362 |
| Parker, Wm. Ernest | 141 |
| | 362 |
| Parks, Marion B., Jr. | 415 |
| Parks, Stephen E. | 415 |
| Parler, Edward Lonnie | 415 |
| Parler, Shirley B. | 415 |
| Parnell, Ira B. | 415 |
| Parnell, Jeritta Ann | 415 |
| Parr, Arthur D. III | 415 |
| Parr, Wm. W., Jr. | 415 |
| Parris, Barbara R. | 150 |
| | 279, 415 |
| Parris, Robert Paul | 254 |
| | 415 |
| Parrish, E. Albritton | 415 |
| Parsons, Albert E., Jr. | 415 |
| Parsons, Emily Peek | 115 |
| | 325, 362 |
| Parsons, Gary Michael | 115 |
| | 327, 362 |
| Partridge, Tony Ray | 415 |
| Pasquella, Dan S. | 415 |
| Pate, Janet Louise | 184 |
| | 415 |
| Pate, John Bush, Jr. | 415 |
| Patrick, Courtney S. | 362 |
| Patrick, David P. | 415 |
| Patrick, Margaret A. | 414 |
| Patterson, Arthur B. | 165 |
| | 415 |
| Patterson, James H. | 415 |
| Patterson, Jerry D. | 415 |
| Patterson, Lewis D. | 299 |
| | 415 |
| Patterson, Monty B. | 415 |
| Patterson, Paula M. | 415 |
| Patterson, Raymond G. | 362 |
| Patterson, Robin Kaye | 415 |
| Patton, John F. | 415 |
| Paturzo, Pamela E. | 415 |
| Patz, James Michael | 415 |
| Paul, Richard Jeffrey | 415 |
| Paulling, Ben Max | 283 |
| Payne, Clarence M. | 362 |
| Payne, James M., Jr. | 274 |
| Peace, Patricia L. | 279 |
| | 415 |
| Peace, Terrell M. | 416 |
| Peach, Brucie Linda | 416 |
| Peacock, Wilbur Leon | 416 |
| Pearson, Joseph W. | 416 |
| Pearson, Patricia A. | 416 |
| Pearson, Rebecca Lynn | 416 |
| Pearson, Samuel Joel | 416 |
| Pearson, Wm. James, Jr. | 115 |
| | 362 |
| Pectol, Wm. Donaldson | 363 |
| Peden, Frank D. | 416 |
| Peebles, Sherril A. | 416 |
| Peele, Harriett Adele | 416 |
| Peeler, Susan V. | 416 |
| Peeler, William J. | 416 |
| Peeples, David Dwane | 416 |
| Peeples, John L. III | 416 |
| Pelser, Nancy M. | 4 |
| | 16, 94 |
| Penas, Frank David | 181 |
| | 416 |
| Pender, Thomas Murray | 416 |
| Penland, David Smart | 416 |
| Penland, Wm. Harold | 416 |
| Penney, Debra Martin | 416 |
| Penney, Tamara | 416 |
| Penney, Thompson E. | 147 |
| | 363 |
| Pennington, Dale A. | 416 |
| Pennot, Karen L. | 416 |
| Pepper, Barney F. | 363 |
| Pepper, David Howard | 416 |
| Perez, Amy R. | 416 |
| Perkins, Wm. Clellan | 184 |
| | 416 |
| Perry, Elizabeth J. | 416 |
| Perry, James Philip | 258 |
| | 416 |
| Perry, Linda Grace | 416 |
| Perry, Margaret S. | 363 |
| Perry, Mark Stephen | 416 |
| Perry, Philip Rodney | 163 |
| | 416 |
| Perry, Stephen Earle | 416 |
| Perry, Valerie Jean | 416 |
| Peters, Albert H. III | 416 |
| Peterson, John Kelly | 416 |
| Petree, David Hoke | 363 |
| Pettigrew, David A. | 416 |
| Pettigrew, Nancy Jean | 416 |
| Pettigrew, Stephen R. | 254 |
| | 416 |
| Pettit, Jeffrey W. B. | 416 |
| Pettit, Lee Earl | 416 |
| Pettit, Raymond H., Jr. | 363 |
| Pettit, Susan Lynn | 416 |
| Pettus, James L. | 416 |
| Petty, Patricia J. | 94 |
| | 416 |
| Petzel, Arthur R., Jr. | 416 |
| Pfleiger, Kathy A. | 416 |
| Pflieger, Kenneth J. | 416 |
| Phelps, Frank C. | 363 |
| Phillips, Diane Joyce | 416 |
| Phillips, Dolly I. | 416 |
| Phillips, Donald T. II | 416 |
| Phillips, Donald T., Jr. | 416 |
| Phillips, Evelyn J. | 416 |
| Phillips, Otis C. | 299 |
| | 416 |
| Phillips, Robert G. | 363 |
| Phillips, Susan P. | 416 |
| Phillips, Wm. A., Jr. | 416 |
| Philpot, Edith L. | 416 |
| Piazza, Sandra Jane | 363 |
| Pickens, Debra Ann | 416 |
| Pickens, Emily S. | 142 |
| | 147, 363 |
| Pickens, Patricia K. | 363 |
| Pierce, Clark M. | 363 |
| Pierce, Terry Ronald | 416 |
| Pierson, Anna Sue | 416 |
| Pigg, Henry David | 168 |
| Pike, Terri Lynn | 416 |
| Pinckney, Charles M. | 417 |
| Pinckney, Lila A. | |
| Piper, Donald Claude | 417 |
| Piper, Louis C. | 417 |
| Pitman, Arthur Vaughn | 417 |
| Pittman, Robert F., Jr. | 417 |
| Pittman, Roy Edwin, Jr. | 417 |
| Pitts, Michael E. | 140 |
| | 158, 200, 363 |
| Plaisted, David V. | 363 |
| Player, David Alan | 417 |
| Player, Hugh Marshall | 417 |
| Player, Spencer M. | 417 |
| Ploof, Richard W. | 417 |
| Plumblee, Thomas Wm. | 147 |
| | 158, 168, 363 |
| Plyler, Chris Parnell | 417 |
| Poe, Carl Miller | 147 |
| | 149, 193, 329, 363 |
| Poe, Ellen Taylor | 417 |
| Polk, David Allen | 417 |
| Pollak, Gregory John | 417 |
| Polson, Belinda Kay | 417 |
| Polson, Deborah Susan | 417 |
| Polson, Marilyn J. | 417 |
| Ponce, Martha P. | 417 |
| Ponds, Miriam Belinda | 417 |
| Pool, Susan Ann | 417 |
| Poole, Charlie K. | 363 |
| Poole, James Furman | 363 |
| Poole, James Morrison | 258 |
| | 363 |
| Poole, Sandra M. | 363 |
| Poole, Thomas Bradley | 417 |
| Pope, Timothy Ray | 417 |
| Port, Thomas J. | 417 |
| Porter, Claude E. | 417 |
| Porter, Daniel Greene | 363 |
| Porter, Jackie Hill | 363 |
| Porter, Mary E. | 417 |
| Porter, Oscar S. III | 294 |
| Porter, Philip Smith | 417 |
| Porter, Roger Dale | 417 |
| Porter, Wm. Lamar | 193 |
| | 363 |
| Porterfield, Wm. B. III | 195 |
| | 363 |
| Poser, Claudia Ingrid | 417 |
| Poston, Edgar Jack | 417 |
| Poston, Lawrence D. | 417 |
| Poston, Maxine E. | 79 |
| | 364 |
| Poston, Rupert L., Jr. | 137 |
| | 147, 150, 364 |
| Polocik, David P. | 417 |
| Poudevigne, Gregory P. | 184 |
| | 364 |
| Powell, Clinton James | 364 |
| Powell, Joseph L., Jr. | 417 |
| Powell, Leroy D. | 417 |
| Powell, Roland Ladson | 364 |
| Power, Richard C. | 306 |
| | 364 |
| Powers, Lee Milton | 417 |
| Prater, James Edward | 179 |
| Prater, Timothy Guy | 417 |
| Prather, John Wm. III | 417 |
| Pratt, John Sherman | 417 |
| Pratt, Robert E., Jr. | 417 |
| Pregnall, Herbert G. | 417 |
| Prescott, Thomas C. | 417 |
| Pressley, Steven W. | 417 |
| Prestidge, Bruce J. | 417 |
| Prevatte, Gene D. | 364 |
| Price, Connie Lynne | 417 |
| Price, David A. | 137 |
| | 191, 417 |
| Price, David Laymon | 417 |
| Price, Glenn Edward | 364 |
| Price, John Aubrey | 417 |
| Price, Joseph M. | 417 |
| Price, Milton Terry | 417 |
| Price, Peggy Jane | 417 |
| Price, Stephen Elmore | 417 |
| Price, Trudi Anne | 417 |
| Prickett, Fairey Lee | 150 |
| | 294 |
| Priddy, Thomas H. | 96 |
| Prince, Brooks R. | 283 |
| | 364 |
| Prince, David Cannon | 79 |
| | 147, 364 |
| Prince, Harry Earl | 417 |
| Prince, John Denman | 364 |
| Pringle, Charles Gary | 287 |
| Pritchard, Joseph G. | 364 |
| Pritchard, Randy Ross | 417 |
| Proctor, Edward L., Jr. | 294 |
| | 417 |
| Proffitt, Deborah Ann | 417 |
| Propst, John Wyatt | 417 |
| Pruette, Ralph Lynn | 417 |
| Pruitt, Dennis P. | 417 |

# student index


| NAME | PAGE |
|---|---|
| Pruitt, John Crayton | 252 |
| | 283 |
| Puckett, Allen Boyd | 364 |
| Puckhaber, Herman F. | 417 |
| Puette, Wilson Allen | 417 |
| Pullen, Bruce Allen | 417 |
| Pullen, David Brock | 418 |
| Pulmer, Jack A. | 418 |
| Purcell, Michael P. | 418 |
| Purcell, Tommy Lee | 418 |
| Putman, Kenneth Wayne | 164 |
| | 364 |
| —Q— | |
| Qualls, Harry F. | 418 |
| Quattlebaum, Glenn R. | 418 |
| Quattlebaum, Harriet | 364 |
| Quattlebaum, Robert W. | 79 |
| Quattlebaum, Steven K. | 364 |
| Queen, Jerry Charles | 109 |
| | 184, 364 |
| Queen, William Robert | 418 |
| Quick, Cathy Martha | 418 |
| Quinn, Hal Keefe | 418 |
| Quinn, Jimmy A. | 418 |
| Quinn, James David, Jr. | 181 |
| | 364 |
| Quinn, Margaret C. | 418 |
| Quinn, Thomas Edward | 364 |
| Quinn, Wendy Lee | 266 |
| | 418 |
| Quintero, Carlos | 299 |
| | 418 |
| —R— | |
| Rabon, Billy Melvin | 418 |
| Rabon, Horace T. | 418 |
| Radford, Max E., Jr. | 418 |
| Ragan, Gary Stephen | 418 |
| Rahn, Charles Howard | 418 |
| Raines, Rebecca Ann | 418 |
| Ralston, Ruth Wells | 418 |
| Ramage, Albert A. III | 418 |
| Ramage, John G. | 418 |
| Ramage, Patricia Ann | 418 |
| Ramey, Helen Jane | 418 |
| Ramsey, Alice Marie | 418 |
| Ramsey, Bobby Wayne | 418 |
| Ramsey, Francis D., Jr. | 418 |
| Ramsey, Furman D. | 147 |
| | 149, 364 |
| Ramsey, John Charles | 418 |
| Ramsey, McKinney H. | 195 |
| | 364 |
| Ramsey, Reuben N. III | 418 |
| Randall, Gregory A. | 418 |
| Randall, Michael R. | 306 |
| Rapp, Joan Honora | 315 |
| Rapp, Thomas Stanley | 418 |
| Rast, John Caldwell | 418 |
| Ratcliffe, Elizabeth | 364 |
| Ratterree, John A. | 274 |
| | 364 |
| Ray, Johnny Riley | 364 |
| Read, Allen Deas, Jr. | 365 |
| Ready, Pamela Sue | 79 |
| | 418 |
| Rearden, Robert Carl | 418 |
| Reaves, Michael McCoy | 195 |
| | 418 |
| Reavis, Paul Ervin, Jr. | 94 |
| Rebula, Oscar | 418 |
| Recinos, Adrian III | 418 |
| Reece, Brenda Hinton | 365 |
| Reed, Edward C. | 141 |
| | 365 |
| Reed, George H., Jr. | 418 |
| Reed, James Thomas | 365 |
| Reed, Rebecca L. | 418 |
| Reed, Russell Byron | 418 |
| Reese, Fred Thomas, Jr. | 418 |
| Reese, John Clark | 418 |
| Reese, William Terry | 189 |
| | 418 |
| Reeves, Arthur C. | 418 |
| Reeves, Carrol B. | 418 |
| Reeves, Pamela Jean | 418 |
| Reeves, Richard E. | 418 |
| Register, Ernest E. | 418 |
| Rego, Paul Silva III | 418 |
| Reichert, Susan J. | 279 |
| | 418 |
| Reid, Terry Allan | 418 |
| Reid, Wm. B., Jr. | 365 |
| Reifsnider, Charles D. | 418 |
| Reinovsky, Rebecca A. | 184 |
| | 418 |
| Reitz, Carla Sue | 266 |
| Rembold, Wilson K. | 195 |
| | 418 |
| Renfrow, Richard T. | 365 |
| Renner, Carl Joseph | 418 |
| Rentz, Marion G. | 418 |
| Repokis, Mark Henry | 262 |
| Reymer, Patty S. | 418 |
| Reynolds, Barry M. | 365 |
| Reynolds, Doris Jane | 418 |
| Reynolds, Joyce D. | 418 |
| Reynolds, Larry B. | 419 |
| Reynolds, Leonard D. | 419 |
| Rhea, Michele Ann | 419 |
| Rhodes, Christopher | 365 |
| Rhodes, Jeannie R. | 418 |
| Rhodes, John Alan | 262 |
| Rhodes, Jonathan J. | 418 |
| Rhodes, John S. | 365 |
| Rhodes, Leon Wilbur | 419 |
| Rhodes, Mary Lagrant | 266 |
| | 419 |
| Rhodes, Nelson Keith | 419 |
| Rhodes, Richard M. | 419 |
| Rhodes, Sarah L. | 419 |
| Rhodes, Susan Juanita | 365 |
| Rhodin, Erik H. | 419 |
| Ricard, Samuel Oliver | 365 |
| Rice, Brenda Fay | 279 |
| | 419 |
| Rice, Bruce W. | 419 |
| Rice, Carol Ann | 279 |
| | 419 |
| Rice, Donnie D. III | 419 |
| Rice, Harriet Jeter | 365 |
| Rice, Kenneth Gerald | 419 |
| Rich, Linvil Burton | 419 |
| Rich, Thomas R. | 419 |
| Richards, Francis R. | |
| Richards, John Wm., Jr. | 147 |
| | 150, 184, 365 |
| Richards, Norman S. | 365 |
| Richardson, Donna M. | 94 |
| | 266, 419 |
| Richardson, Frances P. | 279 |
| | 419 |
| Richardson, John R. | 287 |
| | 419 |
| Richardson, Michael L. | 419 |
| Richardson, Seaman S. | 419 |
| Richardson, William H. | 262 |
| | 419 |
| Richardson, Wm. Olen | 419 |
| Richbourg, Francis R. | 419 |
| Richey, Harold Murph | 419 |
| Richman, Joseph Allan | 419 |
| Rickard, Robert W. | 419 |
| Riddle, David Kenneth | 147 |
| | 365 |
| Riddle, Edward Neal | 419 |
| Riddle, Ferman Calvin | 258 |
| | 419 |
| Riddle, Jimie | 94 |
| Riddle, Jerry Edwin | 419 |
| Riddle, Ned Elliott | 419 |
| Ridge, John Greer | 419 |
| Ridgeway, Calvin G., Jr. | 419 |
| Ridgeway, Ronald L. | 365 |
| Ridgeway, William D. | 419 |
| Ridgley, Candis Anne | 419 |
| Rigby, Wm. Dwight | 419 |
| Riggins, Fran Jean | 266 |
| | 419 |
| Riggins, Stanley Roy | 419 |
| Riley, Charles J. | 419 |
| Riley, Ernest M. | 365 |
| Riley, Flora Helen | 365 |
| Riley, John Alexander | 419 |
| Riley, Robert Grady | 419 |
| Riley, Roger Dell | 419 |
| Rinker, Robin Lee | 419 |
| Riordan, John E. III | 419 |
| Riordon, Wm. Henry | 299 |
| | 419 |
| Rivero, Carol A. | 419 |
| Rivers, John C. III | 184 |
| | 419 |
| Roark, Dillard Nick | 96 |
| | 419 |
| Robbins, Julia A. | 419 |
| Robbins, Susan Adelle | 419 |
| Roberson, Stephen G. | 365 |
| Roberson, Wm. Allen | 419 |
| Roberts, Debra C. | 419 |
| Roberts, Gary Roy | 419 |
| Roberts, Maxine C. | 419 |
| Roberts, Michael A. | 419 |
| Robeson, Elizabeth W. | 419 |
| Robinson, Carol P. | 365 |
| Robinson, Donald W. | 365 |
| Robinson, Gerald Hall | 365 |
| Robinson, John R. | 420 |
| Robinson, Larry M. | 365 |
| Robinson, Lonnie L. | 420 |
| Robinson, Michael W. | 420 |
| Robinson, Phala Mae | 420 |
| Robinson, Teresa J. | 266 |
| | 420 |
| Robinson, Thomas L. | 366 |
| Robinson, Wm. Jeffrey | 184 |
| | 420 |
| Rochester, Dewey P. | 141 |
| | 420 |
| Rochester, Joseph R. | 366 |
| Rochester, Michael E. | 420 |
| Roddey, Samuel Lathan | 274 |
| | 420 |
| Rodelsperger, Edward | 201 |
| | 420 |
| Rodelsperger, Marie A. | 420 |
| Rodgers, John H., Jr. | 366 |
| Roe, Jean Maria | 79 |
| | 420 |
| Roffe, Patricia F. | 420 |
| Rogers, Andrew Lewis | 199 |
| Rogers, Barrie E. | 420 |
| Rogers, Cecelia G. | 420 |
| Rogers, Dan Milton E. | 366 |
| Rogers, Donald Ray | 193 |
| | 366 |
| Rogers, Edwin Bruce | 366 |
| Rogers, Elizabeth A. | 420 |
| Rogers, Flora Celeste | 420 |
| Rogers, Henry Warren | 420 |
| Rogers, Jackie Thomas | 168 |
| | 366 |
| Rogers, Jeannie Les | 279 |
| | 302 |
| Rogers, Kathryn H. | 366 |
| Rogers, Patricia D. | 150 |
| | 420 |
| Rogers, Rebecca D. | 420 |
| Rogers, Sara Almeda | 420 |
| Rogers, Stanley Kim | 420 |
| Rogers, Vickie N. | 420 |
| Rogers, Wm. Terry | 420 |
| Rogerson, John E. III | 366 |
| Roller, Thomas B. | 299 |
| | 366 |
| Rollins, Jimmy Bryan | 420 |
| Rollins, Lewis R. III | 420 |
| Rollins, Rebecca L. | 420 |
| Rollins, Stacy Linton | 420 |
| Rollison, John Larry | 195 |
| | 366 |
| Romansky, John B., Jr. | 366 |
| Rose, James Warren | 420 |
| Rose, Thomas Mitchell | 420 |
| Rosemond, Milford, Jr. | 420 |
| Rosenberg, Jenny G. | 420 |
| Ross, David H. | 283 |
| | 420 |
| Ross, Donald Neal | 366 |
| Ross, Harriet Lynn | 315 |
| | 366 |
| Ross, Helen J. | 366 |
| Ross, John Ellis | 274 |
| | 420 |
| Ross, John N. | 366 |
| Rostron, Patricia L. | 366 |
| Rotan, John S. | 420 |
| Roup, Gail Marie | 150 |
| Rouse, Jacob D., Jr. | 294 |
| | 420 |
| Rouse, Virginia Ann | 420 |
| Rowe, Charles Martin | 420 |
| Rowe, David Lawrence | 79 |
| | 420 |
| Rowell, Belinda R. | 420 |
| Rowell, Donna Lynn | 420 |
| Rowell, Wm. Carroll | 420 |
| Rowland, Keith L. | 420 |
| Rozier, Frances S. | 420 |
| Rozier, Timothy | 420 |
| Rudisail, Phyllis L. | 420 |
| Ruff, Randall Counts | 420 |
| Rukat, Joseph Antoni | 366 |
| Rumph, Scott W. | 420 |
| Runion, James Bennett | 420 |
| Rush, Barry A. | 150 |
| | 420 |
| Rush, John Wm. | 306 |
| Rush, Marilyn Knox | 420 |
| Rush, Nancy Ruth | 185 |
| | 420 |
| Rush, Susan E. | 185 |
| | 420 |
| Rushton, H. Guilford | 291 |
| | 420 |
| Rushton, Michael C. | 420 |
| Russ, David Wayne | 366 |
| Russell, Barry Wm. | 366 |
| Russell, Blackmon R. | 420 |
| Russell, Larry C. | 421 |
| Russell, Edward Ralph | 421 |
| Russell, Patricia L. | 421 |
| Rutland, David S. | 366 |
| Rutledge, Brad Larson | 199 |
| —S— | |
| Saine, Wally D. | 421 |
| Saitta, David Victor | 299 |
| | 366 |
| Salerni, Joseph A. | 421 |
| Salley, George D. | 421 |
| Salter, Marjorie Lynn | 315 |
| Sample, Ester Neal | 421 |
| Sams, Charlotte R. | 421 |
| Sams, Michael E. | 421 |
| San Miguel, Barbara A. | 366 |
| Sandberg, Steven A. | 366 |
| Sanders, Thomas W. | 94 |
| | 291, 421 |
| Sanders, Edward C. | 421 |
| Sanders, Gloria Jean | 421 |
| Sanders, Karey Mae | 421 |
| Sanders, Michael H. | 421 |
| Sanders, Phillip D. | 421 |
| Sanders, Ross M., Jr. | 421 |
| Sandlin, Jeannie E. | 421 |
| Sargent, Timothy L. | 421 |
| Sartain, Dennis M. | 189 |
| | 421 |
| Sarvis, Pamela Hayes | 421 |
| Sarvis, Wm. George, Jr. | 201 |
| | 421 |
| Sasser, David T. | 421 |
| Satcher, Edwin G. | 421 |
| Satterfield, Larry S. | 421 |
| Sauls, Shettie Mcroy | 291 |
| | 367 |
| Saunders, Laura S. | 421 |
| Saunders, Ruthie P. | 421 |
| Saverance, Jane A. | 367 |
| Saverance, Laura G. | 367 |
| Saville, Kenneth S. | 165 |
| | 421 |
| Sawyer, Eric Wm. | 421 |
| Sayers, Walter Edward | 421 |
| Saylor, Donald Carter | 137 |
| | 158, 201, 254, 367 |
| Saylor, Rodney John | 195 |
| | 421 |
| Scarborough, Robert L. | 367 |
| Scarborough, Robert L. | 262 |
| | 291, 421 |
| Scars, Jenny C. | 421 |
| Schafer, Lee Wagner | 421 |
| Schechtman, Gary R. | 361 |
| Scheibel, Timothy J. | 421 |
| Schenker, Robert H. | 421 |
| Schiesser, Janis Lynn | 421 |
| Schlaman, Eugene H. | 421 |
| Schmidt, Milan C. | 421 |
| Schulley, Randolph P. | 189 |
| | 421 |
| Schulley, Richard A. | 421 |
| Schultz, Sherryl A. | 164 |
| | 421 |
| Schumacher, George | 421 |
| Schumacher, James R. | 421 |
| Schuster, Charles E. | 137 |
| | 158, 421 |
| Schwab, David R. | 367 |
| Schwarz, Eric Arthur | 421 |
| Schwiers, Deborah Vir | 367 |
| Schwob, Mary Ellen | 421 |
| Scoggins, Jo Ellen | 421 |
| Scoggins, John Robert | 137 |
| | 158, 185, 199, 367 |
| Scott, Benjamin L. | 367 |
| Scott, Catherine Ann | 421 |
| Scott, Charles P. | 421 |
| Scott, Daniel Boone | 367 |
| Scott, Douglas B. | 421 |
| Scott, George Wm. | 421 |
| Scott, John Marshall | 367 |
| Scott, Julius G., Jr. | 367 |
| Scott, Mitchell S. | 421 |
| Scott, Peggy Lynn | 421 |
| Scott, Peter George | 421 |
| Scott, Ronald F. | 291 |
| Scott, Thomas B. | 150 |
| | 367 |
| Scott, Vera Ann | 367 |
| Screws, Julia Carter | 367 |
| Scurry, Glenn Barry | 421 |
| Scurry, Ralph Timothy | 421 |
| Seais, Terry K. | 422 |
| Sears, Barbara Edith | 422 |
| Seay, Nancy Jean | 422 |
| Seesman, Paul Andrew | 422 |
| Segars, Albert L., Jr. | 291 |
| | 422 |
| Seibel, Linda J. | 279 |
| | 422 |
| Seigler, Cynthia E. | 422 |

# student index


| NAME | PAGE |
|---|---|
| Seigler, Eddie W. III | 291 |
| | 422 |
| Seigler, Stanley Hahn | 422 |
| Self, David Raleigh | 422 |
| Sellars, Robert M. | 422 |
| Sellars, Robert Wayne | 422 |
| Sellers, Lanny J. | 422 |
| Senn, Louie H. III | 422 |
| Senn, Thomas Leonard | 367 |
| Sentelle, Robert H. | 422 |
| Serra, Mark Charles | 422 |
| Sessions, Wm. Thomas | 422 |
| Setzler, Carl B., Jr. | 197 |
| | 254, 422 |
| Setzler, Charles W. | 197 |
| | 254, 422 |
| Setzler, Thomas Edwin | 422 |
| Sexton, Carl James | 306 |
| Sexton, Carroll L., Jr. | 185 |
| | 367 |
| Sexton, Fredda Paulie | 422 |
| Sexton, Robert Marion | 422 |
| Seyle, Frank W., Jr. | 422 |
| Seymour, Wm. Hugh | 174 |
| | 367 |
| Shackelforr, Herbert | 422 |
| Shaffer, Henry D., Jr. | 422 |
| Shanks, Thomas Wm. | 422 |
| Shannon, Wm. Stepehn | 367 |
| Sharpe, Hugh Paley | 422 |
| Sharpe, Marilyn Lee | 422 |
| Shaw, Christy Townes | 422 |
| Shaw, Jerry Wayne | 193 |
| | 367 |
| Shaw, Patricia L. | 422 |
| Shaw, Randolph G. | 367 |
| Shea, Karen Mara | 422 |
| Sheaffer, John E. | 422 |
| Shealy, Gladys Jean | 422 |
| Shealy, James P. III | 367 |
| Shealy, Kristen | 422 |
| Shealy, Mervyn Wesley | 422 |
| Shearer, Joseph Steve | 368 |
| Shell, Robert C. | 258 |
| | 422 |
| Shelley, Allen B. | 422 |
| Shelley, Frank J. | 368 |
| Shelley, George R. III | 294 |
| | 422 |
| Shelley, Willie C., Jr. | 294 |
| Shelley, Wm. Randolph | 422 |
| Sheppard, David W. | 422 |
| Sheriff, Victoria S. | 368 |
| Sherman, Deborah Wade | 368 |
| Sherrod, Mary June | 185 |
| | 422 |
| Sherwood, George B. | 147 |
| | 150, 368 |
| Shilling, Byron Edwin | 422 |
| Shirer, Keister M., Jr. | 422 |
| Shirley, Larry N. | 422 |
| Shirley, Laura Stowe | 422 |
| Shirley, Linda J. | 368 |
| Shirley, William R. | 422 |
| Shoneke, Gwen Mallene | 422 |
| Shorb, Gary Seymour | 368 |
| Short, Wm. Richard | 287 |
| Shorter, Michael E. | 422 |
| Shugart, Henry L. | 287 |
| Shugart, Steven Lynn | 79 |
| | 422 |
| Shulby, Richard Bruce | 422 |
| Shuler, Baron Karl | 368 |
| Shuler, Conrad K. | 422 |
| Shuler, Donna Kay | 422 |
| Shuler, Eric Leroy | 199 |
| | 422 |
| Shuler, James M. | 423 |
| Shuler, Jasper Wm. | 138 |
| | 159, 172, 254, 329, 368 |
| Shuler, Samuel H., Jr. | 423 |
| Shuler, Ted Howard | 168 |
| | 423 |
| Shute, James Edwin | 368 |
| Siachos, Vickie | 423 |
| Sides, Charles Hobart | 294 |
| | 423 |
| Sim, John Anson | 423 |
| Simmons, George Wm. | 294 |
| | 423 |
| Simmons, Mary M. | 423 |
| Simpson, Carolyn Iris | 423 |
| Simpson, Cecilia Beth | 423 |
| Simpson, Claude S., Jr. | 368 |
| Simpson, David M. | 368 |
| Simpson, James M. | 181 |
| | 368 |
| Simpson, Janet Remell | 423 |
| Simpson, Pamela | 423 |
| Simpson, Richard R., Jr. | 423 |
| Simpson, Richard S. | 423 |
| Simpson, Steven Ira | 287 |
| | 423 |
| Simpson, Thomas Bruce | 163 |
| | 423 |
| Simpson, Wm. Jack, Jr. | 423 |
| Sims, Wm. Randall | 423 |
| Sinclair, Stephen D. | 423 |
| Sinclair, Willie T. | 423 |
| Sindler, Robert B. | 199 |
| Singletary, Donald G. | 193 |
| | 368 |
| Singletary, Rennie M. | 423 |
| Singletary, Robert B. | 368 |
| Singletary, Sonja Eva | 423 |
| Singleton, Freddie L. | 423 |
| Singley, Jane V. | 315 |
| | 368 |
| Sink, Robert Edward | 368 |
| Sink, Roberta Louise | 423 |
| Sitar, Kathleen Bane | 423 |
| Sites, James Edward | 423 |
| Sizemore, Toy T., Jr. | 368 |
| Skardon, Dorothy G. | 142 |
| | 315, 368 |
| Skeen, Stewart H. | 423 |
| Skelton, Francis E., Jr. | 423 |
| Skelton, Linda Elaine | 368 |
| Skelton, Richard B. | 423 |
| Skidmore, Thomas Dee | 368 |
| Skinner, Deborah Jean | 79 |
| | 423 |
| Skinner, James Marvin | 423 |
| Skinner, Joe Mac | 423 |
| Skinner, Nancy Lynn | 423 |
| Skoczylas, Kenneth J. | 368 |
| Slabaugh, James A. | 262 |
| | 423 |
| Slaton, Kathy Dale | 423 |
| Slaughter, Donald C. | 368 |
| Slider, Barry Lee | 423 |
| Sligh, Richard Milton | 423 |
| Sligh, Wm. Page | 423 |
| Sloan, John David | 302 |
| | 423 |
| Sloan, Linda R. | 423 |
| Sloan, Nanette Claire | 368 |
| Sloan, Sandra Fay | 423 |
| Sloan, Theresa Jill | 423 |
| Sloan, Thomas L. | 141 |
| | 423 |
| Slone, John Allen | 423 |
| Slyder, David Allen | 423 |
| Smallwood, James E. | 423 |
| Smith, Anderson V., Jr. | 423 |
| Smith, Arleatha Mae | 423 |
| Smith, Bruce C. | 369 |
| Smith, Byrd | 369 |
| Smith, Carl Bruce | 423 |
| Smith, Carole Elaine | 423 |
| Smith, Carolyn K. | 423 |
| Smith, Charles Morris | 423 |
| Smith, Connie | 266 |
| | 369 |
| Smith, Dane Lewis | 423 |
| Smith, David Melville | 369 |
| Smith, David Robert | 369 |
| Smith, Earl James | 423 |
| Smith, Elizabeth S. | 369 |
| Smith, Emily K. | 423 |
| Smith, Franklin Lewis | 199 |
| | 369 |
| Smith, George A. | 423 |
| Smith, George Gregory | 287 |
| | 369 |
| Smith, Georgette | 423 |
| Smith, Jacqueline R. | 423 |
| Smith, Jame D. | 424 |
| Smith, James Robin | 424 |
| Smith, Jean Ann | 94 |
| | 315, 424 |
| Smith, John Coke | 424 |
| Smith, John Martin | 369 |
| Smith, Johnny Lee | 424 |
| Smith, Joyce E. | 424 |
| Smith, Karen Barbee | 315 |
| | 424 |
| Smith, Lawrence Henry | 199 |
| Smith, Linda Claire | 94 |
| | 424 |
| Smith, Linda Jean | 369 |
| Smith, Marcus Eugene | 369 |
| Smith, Michael D. | 424 |
| Smith, Michael Ray | 424 |
| Smith, Michael W. | 424 |
| Smith, Mitzy M. | 424 |
| Smith, Norman Keith | 369 |
| Smith, Onetta P. | 424 |
| Smith, Orris A. | 424 |
| Smith, Pamela Lynn | 315 |
| | 424 |
| Smith, Patricia A. | 142 |
| | 369 |
| Smith, Raoul Lawrence | 369 |
| Smith, Richard Keels | 369 |
| Smith, Riggie C. | 369 |
| Smith, Robert Holland | 109 |
| | 258, 369 |
| Smith, Robert R. L. | 258 |
| | 424 |
| Smith, Robert W., Jr. | 424 |
| Smith, Robert Warren | 424 |
| Smith, Rocky N. | 424 |
| Smith, Samuel Edward | 369 |
| Smith, Selma D. | 424 |
| Smith, Shirley D. R. | 369 |
| Smith, Susan E. | 424 |
| Smith, Ted Douglas | 424 |
| Smith, Thomas Burwell | 274 |
| | 369 |
| Smith, Thomas Wayne | 79 |
| Smith, Wm. Kelly | 195 |
| | 424 |
| Snell, Rodney Mark | 424 |
| Snelling, Mary G. | 424 |
| Snelling, Wm. John | 195 |
| | 424 |
| Snider, Eric H. | 150 |
| | 164, 424 |
| Snipes, Calvin Milton | 424 |
| Snipes, Harold Lee, Jr. | 424 |
| Snipes, John T. | 424 |
| Snipes, Wm. Grady | 369 |
| Snoddy, Martha Jane | 424 |
| Snoddy, Robert P. | 424 |
| Snow, Donald Dean | 193 |
| | 195, 424 |
| Snow, Walton G. | 262 |
| Snyder, Barry Lee | 424 |
| Snyder, Martha Kay | 424 |
| Snyder, Michael Lee | 424 |
| Somerville, David J. | 424 |
| Solomon, Harold B. | 424 |
| Sorenson, Donnie Ray | 147 |
| | 369 |
| Sorrells, Wanda Lou | 424 |
| Sottile, Charlotte L. | 114 |
| | 266, 369 |
| Sottile, Nicholas C. | 424 |
| Southard, Claude W., Jr. | 369 |
| Southers, Michael B. | 262 |
| Sowell, Thornwell F. | 306 |
| Sox, John T., Jr. | 274 |
| | 424 |
| Spainhour, Donna Y. | 424 |
| Spake, Roberta J. | 424 |
| Spangler, Philip L. | 424 |
| Spann, Sara A. | 424 |
| Sparks, John Erston | 252 |
| | 370 |
| Sparrow, Howard Lucas | 424 |
| Sparrow, James B. | 424 |
| Speas, Gary Weldon | 424 |
| Spell, James Smith | 424 |
| Spells, Benjamin F., Jr. | 424 |
| Spells, Nathaniel | 181 |
| | 370 |
| Spencer, Danny E. | 424 |
| Spencer, James H. | 370 |
| Spencer, Thomas J. | 258 |
| | 424 |
| Spires, Tanya Marie | 424 |
| Spries, Walter P., Jr. | 424 |
| Spite, Rhonda M. | 424 |
| Spitz, Robert K. | 115 |
| Spivey, Lon Malcolm | 424 |
| Spivey, Michael Wayne | 424 |
| Spotts, Nancy Lynn | 94 |
| | 266, 424 |
| Spradley, Henry Alvin | 424 |
| Spratling, Elizabeth | 425 |
| Spreen, Raymon P. | 370 |
| Sprott, John W. | 425 |
| Sprott, Rodney M. | 425 |
| Sprouse, John S., Jr. | 425 |
| Sproutly, Warren W. | 425 |
| Spruell, Barry Glenn | 425 |
| Squier, John Edward | 425 |
| Squires, Harold T. | 306 |
| Stafford, Charles C. | 79 |
| | 287 |
| Stair, Ronald Gale | 425 |
| Stalcup, Fredna C. | 425 |
| Stallings, Teresa G. | 425 |
| Stalvey, Jacquelyn L. | 425 |
| Stamm, Stephen E. | 425 |
| Standeffer, Joseph D. | 150 |
| | 370 |
| Stanford, Sherry Lynn | 266 |
| Stang, George W., Jr. | 189 |
| | 425 |
| Stanley, Frank W., Jr. | 370 |
| Stanley, Tad Allan | 139 |
| | 153, 306, 370 |
| Stanton, David Wilson | 425 |
| Stanzione, Thomas A. | 425 |
| Stapleton, Tony R. | 425 |
| Starnes, Ronald Wayne | 425 |
| Steadman, James A. | 425 |
| Steadman, Van Norman | 370 |
| Stearley, JoAnn | 425 |
| Stebbins, Marilyn F. | 425 |
| Steed, Steve Keith | 155 |
| | 425 |
| Steele, Cheryl Tindal | 370 |
| Steele, William J. | 139 |
| | 141, 153, 370 |
| Steelman, James F., Jr. | 425 |
| Steelman, Jeffery L. | 425 |
| Steer, Charles Joseph | 176 |
| | 199, 425 |
| Stegall, Dan Larry | 302 |
| Stein, Elizabeth Anne | 425 |
| Stein, Nancy Marie | 425 |
| Stelling, John H. E. | 425 |
| Stender, Louis Albert | 370 |
| Stephens, Emma Jean | 425 |
| Stephens, Joseph Mark | 425 |
| Stephens, Michael G. | 425 |
| Stephens, Paula M. | 266 |
| | 425 |
| Stephens, Vicki Diane | 425 |
| Stephenson, Carol Ann | 279 |
| | 425 |
| Stepp, Benjamin T. | 425 |
| Sterling, James M. | 370 |
| Stevens, James E. | 425 |
| Stevens, Joan A. | 425 |
| Stevens, Nora Gaye | 425 |
| Stevens, Peter Henry | 425 |
| Stevenson, Daniel, Jr. | 425 |
| Stevenson, Wm. T. III | 425 |
| Stewart, Adelle W. | 370 |
| Stewart, Barry Lee | 425 |
| Stewart, Carrol S., Jr. | 425 |
| Stewart, George E. | 425 |
| Stewart, James E., Jr. | 425 |
| Stewart, James Hubert | 425 |
| Stewart, John R. | 425 |
| Stewart, John Wm. | 425 |
| Stewart, Kaye Elaine | 425 |
| Stewart, Robert Lee | 425 |
| Stewart, Susan T. | 425 |
| Stidham, Arthur A. | 425 |
| Stiller, Paul Evan | 425 |
| Stine, Sherry Lynn | 185 |
| | 425 |
| Stinson, Jack A., Jr. | 370 |
| Stockman, Russell Lee | 425 |
| Stocks, Jeffrey Lynn | 306 |
| Stoddard, Belinda J. | 425 |
| Stoddard, Daniel M. | 425 |
| Stoddard, Linda Sue | 425 |
| Stoddard, Thomas B. | 425 |
| Stoddard, Wesley A. | 195 |
| | 370 |
| Stogner, Clarence Lee | 425 |
| Stokely, Morgan M. | 370 |
| Stokes, Alvin Dixon | 425 |
| Stokes, Lawayne | 426 |
| Stone, Halsted Mclure | 426 |
| Stone, Nancy Alden | 150 |
| | 426 |
| Stone, Nelwyn L. | 426 |
| Stonemetz, Jerry L. | 426 |
| Storey, Wallace A., Jr. | 262 |
| | 426 |
| Stoudenmire, Ellen P. | 158 |
| | 176, 426 |
| Stoudenmire, Mark S. | 426 |
| Stover, Virginia Anne | 370 |
| Strack, Sally Lynn | 426 |
| Strange, Eddie Dupree | 426 |
| Strange, Richard C. | 426 |
| Strauss, Richard Carl | 149 |
| | 370 |
| Strehle, Frank E., Jr. | 370 |
| Strickland, Dan Terry | 426 |
| Strickland, Ernest E. | 168 |
| | 426 |
| Strickland, Terry D. | 426 |
| Strieter, Stephen L. | 306 |
| | 426 |
| Stroble, Michael D. | 195 |
| | 370 |
| Strode, Jason L. | 426 |
| Strom, Martha E. | |
| Stroke, Bill D. | 426 |
| Strom, Mary McCarter | 426 |
| Strom, Timothy Alan | 426 |
| Stroman, David R. | 294 |
| Stroud, Gary M. | 426 |
| Stroud, Lawrence E. | 150 |
| | 185, 370 |
| Stroup, Phyllis Anne | 426 |
| Stroupe, Wm. Bruce | 306 |
| Stuart, Alice Rhett | 426 |
| Stuart, Karen Ellis | 426 |
| Stubbs, Robbi M. | 426 |
| Stuckey, Charles I. | 426 |
| Stuckey, Herbert E. | 371 |
| Sturkie, Carl S. | 426 |
| Sturniolo, Guy H. | 426 |

# student index


NAME PAGE

Sturtevant, Thomas M. 426
Stutts, Timothy W. 371
Suber, John Thomas, Jr. 371
Sudlow, James Donald 426
Suit, Michael R. 426
Suit, Terrell C. 426
Sullivan, Mary W. 426
Sullivan, Michael E. 426
Sullivan, Susan 426
Suratt, Celia Anne 426
Sutherland, Anne M. 426
Sutker, Neal Michael 79
426
Sutterfield, Stephen 426
Sutton, Joseph Wayne 426
Sutton, Margaret Cole 426
Sutton, Melinda Jean 371
Swaysland, Jeffrey E. 426
Sweat, Larry C., Jr. 426
Sweeney, Eugene F., Jr. 195
426
Sweenor, Troy Dean 426
Swider, Gary John 426
Swygert, Cromwell 426
Sykes, James E. 193
426

—T—

Tahtagian, Pablo 371
Talbert, Edgar Leland 185
371
Tallon, David Terrell 371
Talton, David Lyell 426
Tanner, James Britt 426
Tappe, Kevin Bedard 426
Tarrant, Michael S. 427
Tate, Melvin G., Jr. 283
426
Tate, Michael V. 426
Taylor, Ann Reid 426
Taylor, Ben Edwin 165
426
Taylor, Candace Ann 426
Taylor, Janet Lynn 426
Taylor, John C. 371
Taylor, Joseph Gregg 426
Taylor, Joseph Wm. 426
Taylor, Lee Brown 426
Taylor, Mark N. 191
252, 254, 427
Taylor, Michael B. 427
Taylor, Robert Thomas 427
Taylor, Roger Alan 427
Taylor, Stanley T. 427
Taylor, Susan Beth 427
Taylor, Terry Wayne 371
Taylor, Wm. David 150
371
Teague, Allen Long 195
371
Tempest, Robert L. II 427
Templeton, Gayle C. 427
Tenhet, Missy 427
Terry, David Michael 158
427
Terry, Rebecca L. 427
Terry, Wm. David 168
311, 371
Thackston, Connie Jo 427
Thain, Thomas Victor 427
Thaker, Nitin H. 427
Thames, John Olin, Jr. 427
Thieker, Forrest H. 427
Thomas, Arden Eleanor 427
Thomas, Bernard C. 153
252, 371
Thomas, James Ritter 193
371
Thomas, John Lawther 427
Thomas, Johnie Larry 427

Thomas, Julie A. 427
Thomas, Mary Patricia 427
Thomas, Odis Cecil 427
Thomas, Sarah Ann 427
Thomas, Tecie Carolyn 427
Thomas, Wm. Rutledge 371
Thomason, Albert M. 427
Thomason, Eric Keith 371
Thomason, Teresa Lynn 427
Thompson, Barbara L. 427
Thompson, Chas. Evans 254
Thompson, Gary Dana 427
Thompson, James Wm. 371
Thompson, Jean E. 427
Thompson, Linda Brent 427
Thompson, Linda Faye 427
Thompson, Michael C. 427
Thompson, Pamela Jane 427
Thompson, Paulette E. 427
Thompson, Philip C. 299
Thompson, Ray Edward 371
Thompson, Robert T. 427
Thompson, Robert W. 96
Thompson, Sally Ann 266
427
Thompson, Sara Lee 424
Thompson, Stephen C. 201
427
Thompson, Stephen M. 79
Thompson, Thomas A. 371
Thompson, Travis M. 427
Thomson, Wm. Russell 427
Thorneloe, Wm. Frank 185
427
Thornhill, John G. 291
Thornton, Aubrey L., Jr. 427
Thornton, Jerry McD. 371
Thrailkill, Wm. David 274
Thrasher, Mary Joyce 427
Threatt, Stephanie G. 427
Thrift, Rebecca Joyce 427
Tiencken, John H., Jr. 427
Tiller, Randolph M., Jr. 371
Tillotson, Deborah R. 427
Tilton, Karen Anne 427
Timmer, Wayne Francis 147
371
Timms, Charron L. 427
Timpson, Gill D. 372
Tinsley, Edward D. 274
427
Tinsley, Jonathan L. 427
Todd, Albert C. 306
372
Todd, Carolyn R. 427
Todd, Charles McC. 372
Todd, Dale Tommie 201
252, 427
Todd, George Scurry 427
Todd, Johnny D. 427
Todd, Leroy 254
Todd, Lucian Barney 199
428
Todd, Marjorie Ann 428
Tolar, James Robert 428
Tomlinson, Kenneth L. 428
Tomlinson, Richard B. 185
428
Tompkins, Debbie L. 428
Tompkins, Herbert P. 372
Tomsyck, John C. 428
Toney, Barry Edward 428
Toole, Daniel Hale 428
Toole, George Allen 287
428
Toole, Giles Pearson 287
428
Toole, Linda Jean 428
Toole, Sanford Marion 185
428
Topping, John E., Jr. 428
Torr, Barbara D. 279

Towe, Sandra Jeanette 428
Towery, Al McCurry 372
Townsend, Debbie I. 372
Trammell, Benjamin C. 428
Trammell, Vernon A., Jr. 428
Trask, Anthony F. 428
Traver, David Earl 428
Traylor, Wm. Ruff, Jr. 428
Traynham, Peggy Jane 428
Treadway, Carla Diann 428
Trice, John Cussons 428
Tripod, Virginia L. 428
Tripp, Wanda Louise 372
Trotter, Myrle Anne 428
Troup, Robert Randal 294
372
Troutman, Kathy A. 428
Troutman, Laura M. 266
428
Troutman, Roger Jay 158
199, 428
Truesdale, Earl E. 428
Truesdale, Robert C. 428
Trull, Brenda S. 428
Truluck, John M. 428
Trussell, Donald E. 141
428
Trussell, Edgar E. 428
Tucker, Jean Carol 315
Tucker, John F. 372
Tucker, Mary Elaine 428
Tucker, Rodney Ramon 428
Tuggle, Robert B. 428
Tull, Thomas Wayne 428
Tung, Albert Eng. 428
Tupper, James L. 428
Turner, Adger Lee 372
Turner, Allison F. 428
Turner, Brian T. 428
Turner, Camilla Diane 372
Turner, Cynthia Sara 428
Turner, Johnny M., Jr. 428
Turner, Joseph Pika 287
Turner, Michael Leroy 372
Turner, Orien Lee 428
Turner, Rebecca Jo 266
428
Turner, Richard M., Jr. 158
254
Turner, Robert Dale 428
Turner, Timothy W. 262
372
Turner, Wm. Philip 428
Turner, Wm. Preston 185
Tuten, James Maner 428
Tuten, Patricia Jean 428
Tuttle, Barbara A. 428
Twilley, Wm. Edward, Jr. 428
Twitty, Ronald David 252
306
Tyner, Cheryl Ann 428
Tyson, Joseph S. 372
Tyson, Sandra Louise 428

—U—

Ullmann, Mary Susan 266
428
Ulmer, James Stanley 185
428
Underwood, Connie Sue 266
428
Unger, Lawrence Lee 372
Unger, Vickie Sue 429
Upton, Wm. Ray 258
429
Usry, Stephen A. 283
Ussery, Dean Wm. 429

—V—

Valentine, Lewis S. 429

Van Allen, William M. 372
Van Deusen, Chalmers W. 429
Van Gieson, Kathleen 429
Van Volkenburg, David 379
Vanhoy, Nancy Lynne 429
Vaninetti, Roy A. 429
Vann, Charles S. 429
Varn, Jean Hamilton 429
Vaughan, David N. 429
Vaughan, Richard Carl 147
153
Vaughn, Charlotte E. 372
Vaughn, Frank R. 372
Vaughn, Ingrid Renee 429
Vaughn, James Wm. 372
Vaughn, Kenneth S. 193
373
Vaughn, Pamela Jane 429
Vaughn, Randall P. 283
Vaughn, Richard C. 283
Vaught, Billy Ray 429
Vaught, Thomas F. 429
Velarde, Sm Jose Luis 373
Vena, Michael David 429
Vernon, Donal Dwayne 429
Vernon, Richard D. 429
Vess, Kathy M. 428
Vick, Ralph Nixon 429
Vickery, Cynthia Lee 429
Vickery, Eddie Earl 373
Vickery, James Marion 274
Villeponteaux, Frank 429
Vincent, Charles P. 429
Vinson, Kenneth C. 373
Violette, Peter John 165
429
Visioli, Drew J. 294
429
Visit, Debra H. 429
Vogel, Bruce Howard 429
Von Hollen, James M. 429

—W—

Wackwitz, James H. 373
Wadford, Howard S. 429
Waesche, Frank Shaw 373
Waites, John Brady 429
Waldrep, James E. 258
Walker, Cornelia S. 429
Walker, Elizabeth R. 429
Walker, John Lockwood 429
Walker, John Thomas 262
Walker, Jonathan 429
Walker, Joseph S., Jr. 429
Walker, Linda Ann 429
Walker, Ronald Oliver 287
429
Walker, Wm. Allen III 429
Walker, Wm. Henry 429
Wall, Sharon Elaine 429
Wallace, Brooke J. 429
Wallace, Katherine S. 429
Wallace, Kathy Jean 158
176, 429
Wallace, Winston Earl 429
Walpole, Douglas L. 429
Walser, James Lindsey 96
Walser, Marilyn Sue 96
429
Walsh, Elaine Beth 429
Walter, Janet Sue 429
Walters, John Wm. 429
Walters, Mirian Diane 429
Walters, Wm. Kelly, Jr. 429
Walton, Lawrence Paul 189
429
Wannamaker, Charles C. 150
Ward, David Edison 429
Ward, Johnson H. 306
Ward, Margaret H. 266
429

Ward, Raleigh O., Jr. 109
287
Ward, Robert E. 429
Ward, Thomas R. 429
Wardlaw, Robert S. 429
Warner, Franklin King 429
Warner, Gloria Jean 185
279, 430
Warner, John Hampton 373
Warner, Robert Elmer 430
Warner, Thomas Robert 430
Warner, Wm. Reece 147
150, 373
Warren, John W. 430
Wash, Jennifer Moss 430
Washington, Franklin 430
Washington, Mary Jean 373
Washington, Mary Lynn 430
Waters, Darrell Keith 430
Waters, John Michael 74
147, 373
Waters, Robert Curtis 430
Wates, John Carroll 430
Watkins, Dick 430
Watkins, Gary M. 373
Watkins, George Leon 430
Watkins, Pamela Dale 430
Watkins, Thomas F. 430
Watkins, Walter J. 373
Watkins, Wm. James 373
Watson, Arlene Marie 430
Watson, Arvyn Bruce 430
Watson, Beverley G. 373
Watson, Bruce Richard 430
Watson, Carol Lynne 430
Watson, Clyde E., Jr. 430
Watson, James C. 430
Watson, Jerry S., Jr. 139
150, 274, 430
Watson, Joan S. 430
Watson, John Felder 430
Watson, Joseph Henry 430
Watson, Joseph P. 373
Watson, Michael Floyd 373
Watson, Rhonda E. 430
Watson, Robert Samuel 283
Watson, Thomas H. 430
Watson, Wm. Anthony 430
Watts, Conni Lynn 430
Watts, Cynthia Claire 430
Watts, Larry E. 252
254
Watts, Lawrence S. 252
Watts, Patrick Robert 150
328, 373
Way, Charles Downing 430
Wayne, Patricia B. 150
Weals, Susan O. 430
Weatherly, Whitney C. 430
Weathers, John Owen 254
Weathers, Kenneth J. 430
Weathers, Lawrence L. 159
254, 373
Weathers, Wm. Albert 430
Weaver, John Jacob 291
Weaver, Priscilla A. 94
430
Weaver, Robert L. 430
Webb, Charles III 274
430
Webb, Clark Wilson 430
Webb, Henry Michael 150
182, 185, 373
Webb, Susan Kay 430
Wechsler, Jan Jee 430
Weeks, Calvin R., Jr. 262
373
Weeks, Deborah Jean 430
Weeks, Hugh Alvin 430
Weeks, Preston H., Jr. 306
430
Weeks, Sheryl Joye 430

# student index


| NAME | PAGE |
|---|---|
| Weir, James Alan | 430 |
| Weisner, Patricia A. | 430 |
| Welborn, Julius W. III | 147 |
| | 150, 374 |
| Welch, David Michael | 430 |
| Welch, Gayle | 430 |
| Welch, Henry Daniel | 155 |
| | 189, 374 |
| Welch, James C. | 430 |
| Weldon, Karl S., Jr. | 430 |
| Wellman, Gregory A. | 430 |
| Wells, Connie E. | 158 |
| | 430 |
| Wells, James Liston | 201 |
| | 374 |
| Wells, Jerome Colvin | 147 |
| | 327, 374 |
| Wells, Johnny Douglas | 201 |
| | 430 |
| Welsh, Laura Sue | 430 |
| Welsh, Patrick A. | 199 |
| Welsh, Stephen Leigh | 374 |
| Werner, Ann Knox | 430 |
| Wessinger, Ernest R. | 430 |
| Wessinger, Gary D. | 430 |
| Wessinger, James D. | 430 |
| West, Demaris T. | 430 |
| West, James Erskine | 431 |
| West, Jerry J. | 431 |
| West, Michael Rodney | 431 |
| West, Robert P. | 431 |
| West, Thomas H. | 258 |
| | 431 |
| Westbury, David A. | 431 |
| Westbury, James K., Jr. | 294 |
| | 431 |
| Westerman, John Alan | 431 |
| Westmoreland, Billy D. | 374 |
| Westmoreland, John H. | 431 |
| Westmoreland, Mary K. | 150 |
| | 431 |
| Weston, Jeffrey M. | 150 |
| Whalen, Ernest T., Jr. | 431 |
| Wham, Dora Wiley | 431 |
| Whatley, Keith E. | 274 |
| Whatley, Marsha Ann | 431 |
| Whatley, Pierce L. | 374 |
| Whatley, Thomas W. | 431 |
| Wheeler, Charles R. | 431 |
| Wheeler, John Hugh | 201 |
| | 374 |
| Wheeler, Mark L. | 431 |
| Wheeler, Richard E. | 431 |
| Whelan, James Francis | 431 |
| Whetstone, Charles Wm. | 274 |
| | 374 |
| Whetstone, Jack M., Jr. | 431 |
| Whisenhunt, Carla G. | 431 |
| Whisenhunt, Wm. M. | 431 |
| Whitaker, Charles B. | 431 |
| White, Carol Ann | 431 |
| White, Carol Susan | 266 |
| White, Carolyn Marsh | 374 |
| White, Chrlene | 431 |
| White, Charles B., Jr. | 431 |
| White, Debra Jean | 431 |
| White, James Louie | 431 |
| White, James Ray | 431 |
| White, Jennifer M. | 431 |
| White, John Andrew | 258 |
| White, Laurel M. | 431 |
| White, Neal Anthony | 431 |
| White, Raymond E., Jr. | 185 |
| | 431 |
| White, Richard Gregg | 431 |
| White, Robert Bruce | 374 |
| White, Samuel Boyd | 431 |
| White, Thelma L. | 76 |
| | 91, 93, 431 |
| White, Wayne O. | 431 |
| White, Wm. Herbert | 431 |
| Whitener, Marilyn S. | 431 |
| Whitley, Robert D. | 431 |
| Whitlock, Bruce E. | 431 |
| Whitmire, Jerry A. | 374 |
| Whittemore, David F. | 79 |
| | 431 |
| Whitten, Cecelia E. | 150 |
| | 315 |
| Whitten, Sally Teresa | 315 |
| | 431 |
| Whittle, Kay E. | 431 |
| Whittle, Wm. Harold, Jr. | 431 |
| Whitworth, Jeffery S. | 431 |
| Wicker, Karen Dianne | 431 |
| Wicker, Louise | 431 |
| Wicker, Sandra Kay | 431 |
| Wier, Wm. Alexander | 431 |
| Wiggers, Ernie P. | 199 |
| | 431 |
| Wiggins, Mary K. | 374 |
| Wilcox, Lisa Anne | 279 |
| | 431 |
| Wilder, Vance T. | 431 |
| Wiley, Dennis Ansel | 431 |
| Wiley, Joseph J. III | 311 |
| Wiley, Richard Lee | 193 |
| | 374 |
| Wiley, William T. | 195 |
| | 431 |
| Wilkerson, Douglas G. | 374 |
| Wilkes, Archie Eugene | 431 |
| Wilkes, Mary Margaret | 431 |
| Wilkes, Wm. Dewey, Jr. | 431 |
| Wilkins, Charles Wm. | 431 |
| Wilkins, Elizabeth S. | 431 |
| Wilkins, Robert T. | 374 |
| Willeford, Wendy C. | 431 |
| Williams, Bragg M. | 432 |
| Williams, Charles J. | 432 |
| Williams, Debra Lee | 432 |
| Williams, Edgar G. | 287 |
| | 432 |
| Williams, Ellen M. | 374 |
| Williams, Glenda Ann | 432 |
| Williams, Guy T., Jr. | 432 |
| Williams, James C. | 432 |
| Williams, James H. | 374 |
| Williams, James R., Jr. | 185 |
| | 432 |
| Williams, Jancie L. | 374 |
| Williams, John L. | 432 |
| Williams, Judith Lynn | 374 |
| Williams, Larry Allen | 374 |
| Williams, Mike Samuel | 432 |
| Williams, Nancy L. | 90 |
| | 93, 432 |
| Williams, Norman A. | 432 |
| Williams, Norman F. | 299 |
| Williams, Paul F., Jr. | 432 |
| Williams, Robert T. | 432 |
| Williams, Ronnie A. | 176 |
| | 432 |
| Williams, Rose Marie | 432 |
| Williams, Russell S. | 432 |
| Williams, Samuel F., Jr. | 432 |
| Williams, Susan L. | 150 |
| | 432 |
| Williams, Wm. Alonzo | 432 |
| Williams, Wm. Wesley | 374 |
| Williamson, James A. | 432 |
| Williamson, Jerry L. | 185 |
| | 432 |
| Williamson, John Dice | 299 |
| Williamson, Wm. Derric | 274 |
| | 432 |
| Williamson, Wm. P. | 374 |
| Willingham, Lloyd W. | 432 |
| Willingham, Thomas M. | 432 |
| Willis, Danny Michael | 432 |
| Willis, James Arthur | 432 |
| Willis, Linda Kay | 432 |
| Willis, Terry Allen | 432 |
| Willis, Wm. Lawrence | 432 |
| Willoughby, Dennis G. | 374 |
| Wilson, Allison L. | 432 |
| Wilson, Charles W. | 432 |
| Wilson, Curtis Dean | 432 |
| Wilson, Deborah A. | 432 |
| Wilson, Fred Guy | 432 |
| Wilson, Fredrick D. | 432 |
| Wilson, George Reece | 432 |
| Wilson, Jean Lindler | 432 |
| Wilson, Jesse L., Jr. | 432 |
| Wilson, Joe Carroll | 432 |
| Wilson, John Edgar | 94 |
| | 432 |
| Wilson, Johnny Claude | 432 |
| Wilson, Keith Maxwell | 375 |
| Wilson, Ralph E. | 432 |
| Wilson, Stephen Dale | 375 |
| Wilson, Terrence L. | 432 |
| Wilson, Theiron D., Jr. | 432 |
| Wilson, Wm. C., Jr. | 432 |
| Wilson, Wm. Drayton, Jr. | 185 |
| | 432 |
| Winans, John Wm. | 75 |
| | 432 |
| Winburn, Candace M. | 432 |
| Winburn, James H., Jr. | 432 |
| Winburn, John Dewey | 375 |
| Winfield, Daniel L. | 432 |
| Wingard, Danny Jacob | 432 |
| Wingard, Georgia Lynn | 432 |
| Wingard, Richard L., Jr. | 432 |
| Wingfield, Robert T. | 432 |
| Wingo, Jo Anne | 432 |
| Winkles, Larry M. | 432 |
| Winn, James B., Jr. | 375 |
| Winn, Troy Lee | 432 |
| Winstead, Fred Smith | 283 |
| | 432 |
| Winston, Philip B. | 375 |
| Wise, Freda Louise | 433 |
| Wise, Susan Carol | 433 |
| Witko, Andrew Fabian | 375 |
| Witt, Wilbur A. | 433 |
| Witte, Steven Thomas | 433 |
| Woerner, Glenn Alan | 375 |
| Wolfe, Douglas A. | 433 |
| Wolfe, Henry Davega | 433 |
| Wolfe, James Wm., Jr. | 433 |
| Wolfe, Robert Anthony | 433 |
| Woo, Arthur Archie, Jr. | 433 |
| Wood, Dwayne Ercell | 433 |
| Wood, Frederick E., Jr. | 141 |
| | 433 |
| Wood, James R., Jr. | 433 |
| Wood, John Wilbert | 375 |
| Wood, Patricia C. | 433 |
| Wood, Pamela Anne | 266 |
| | 375 |
| Wood, Richard Deland | 375 |
| Wood, Steve Smith | 433 |
| Wood, Wanda Elmore | 433 |
| Woodbury, Timothy S. | 433 |
| Woodfin, Derrell E. | 433 |
| Woodham, James R., Jr. | 433 |
| Woodrow, Edward D. | 433 |
| Woodrum, Linda Lee | 433 |
| Woodson, Judy Lynn | 433 |
| Woodson, Nancy A. | 375 |
| Woodward, Barbara J. | 433 |
| Woodward, Wm. B., Jr. | 433 |
| Woolbright, Deward B. | 375 |
| Wooten, Oscar S. | 287 |
| Worland, Debra | 433 |
| Worley, Margaret Kay | 433 |
| Worsdale, Thomas R. | 433 |
| Wray, Charles V., Jr. | 433 |
| Wray, Stephen G. | 274 |
| Wright, Betty Zane | 375 |
| Wright, James Harry | 433 |
| Wright, Sherry Helen | 375 |
| Wright, Thomas Lee | 375 |
| Wright, William F. | 433 |
| Wyatt, Charles H. | 433 |
| Wyatt, Deborah Ann | 433 |
| Wyatt, Violetta Leah | 433 |
| Wylie, David C. | 90 |
| | 93, 306, 433 |
| Wylie, Edwin P. | 433 |
| Wylie, Wm. Lindsay, Jr. | 185 |
| | 433 |
| Wyman, Marion Hay | 185 |
| | 433 |
| Wynn, Robert Mitchell | 433 |

—Y—

| | |
|---|---|
| Yaunis, Iris A. | 433 |
| Yamamoto, Hiroshi | 433 |
| Yanover, Jane Rose | 433 |
| Yeager, Timothy Peter | 433 |
| Yeaman, James C. | 158 |
| | 163, 199, 375 |
| Yon, Joseph W., Jr. | 433 |
| Yonce, James E. III | 433 |
| York, Wm. Ray, Jr. | 433 |
| Youell, Gary Dean | 147 |
| | 149, 193, 375 |
| Youell, Timothy Dale | 433 |
| Youmans, James Edward | 375 |
| Young, Charlie Tony | 433 |
| Young, Frances C. | 433 |
| Young, Francis M., Jr. | 79 |
| Young, James Randall | 375 |
| Young, Jeffrey Albert | 137 |
| | 433 |
| Young, Larry Alan | 433 |
| Young, Otto James, Jr. | 375 |
| Young, Thomas Oliver | 139 |
| | 147, 150, 153, 330, 375 |
| Young, Wm. Guinn | 433 |
| Young, Wm. Ronald | 79 |
| | 433 |
| Young, Woodrow C. | 433 |

—Z—

| | |
|---|---|
| Zachary, Odell C., Jr. | 108 |
| Zapack, Zachary John | 433 |
| Zeager, Michael E. | 433 |
| Zebrowski, Timothy S. | 433 |
| Zeigler, George N. | 433 |
| Zeller, Earl V. | 433 |
| Zipf, Carl Henry III | 375 |
| Zito, Harry Steuart | 433 |
| Zoldak, Janice Ann | 433 |

# senior directory

—A—

ABERCROMBIE, STONEY ALTON
Delta Sigma Nu 3, 4 Sigma Tau Epsilon 3, 4 Alpha Epsilon Delta 3, 4, Treasurer 4.

ADAMS, JOHNNY ARTHUR
Byrnes Scholar 1, 2, 3, 4; Institute of Electrical and Electronics Engineers 1, 2, 3, 4; WSBF 1, 2, 3, 4; Computer Center Staff 4; Sigma Tau Epsilon 2, 3, 4; Society of Technical Operations 2, 3, 4.

ADLER, ROBERT ALLEN
American Institute of Chemical Engineers 3, 4; Alpha Phi Omega Fraternity 3, 4.

AGEE, MICHAEL WARREN
Phi Delta Theta Fraternity 2, 3, 4.

AGNEW, DOUGLAS DEWITT
Deans List 1, 2, 3; Circle K 2, 3, Vice-President 2, 3

ALTON, JOSEPH EDMUND
Phi Delta Theta Fraternity 2, 3, 4.

ALEXANDER, JOYCE EARLINE
WSBF 3, 4.

ALEXANDER, STEVEN DANNER
Intramural Basketball 1, 2, 3, 4; Spoilermakers' MVP 3; American Society of Civil Engineers 3, 4.

ALL, JAMES BASCOM
Phi Kappa Phi 4; Young Republicans 2; Circle K 3, 4; Air Force ROTC Band 1, 2.

ALL, JONES H. C., JR.
Institute of Electrical and Electronics Engineers 3, 4; Tae Kwon Do 1, 2; Air Force ROTC Band 1, 2.

ALLEY, SAMUEL DAVID
Institute of Electrical and Electronics Engineers 4; Rugby 4.

ALLISON, WILLIAM ELMORE, JR.
Speaker Pro Tem. South Carolina State Student Legislature 3; Senate 2, Chairman General Affairs Committee 2; Sigma Phi Epsilon Fraternity 1, 2, 3, 4; Interfraternity Council Representative 2, 3; Treasurer 3, President 4; Resident Supervisor 4.

ALTMAN, STEPHEN LERAN
ROTC 1, 2; Tae Kwon Do 1

ALTMAN, WILLIAM EARNEST
Alpha Sigma Chi 4; Kappa Sigma Fraternity 1, 2, 3, 4, Social Chairman 2, 3, Projects Chairman 2, Treasurer 2, 3, National Delegate, Best Pledge 1; TAPS Junior Staff 2, Honor Salesman; *The Tiger* 3, Advertising Manager 3.

ALTOONIAN, JOHN WAYNE
American Society of Mechanical Engineers 4.

ALVERSON, WILLIAM GILES, III
Sigma Phi Epsilon Fraternity 2, 3, 4; YMCA Council and Public Relations Chairman 1, 2; Recreation and Park Administration Club 1, 2, 3, 4.

ALWOOD, WILLIAM AUSTIN, II
Freshman Scholastic Award 1; Highest Honors 1, 2, High Honors 3, Sigma Tau Epsilon 3, 4; TAPS Junior Staff 3.

ANDERSON, GEORGE WOODRUFF, JR.
Company C-4 Pershing Rifles 1, 2; Fourth Regimental Headquarters Pershing Rifles 3, 4, 5.

ANDERSON, JACK EDWARD
Tiger Brotherhood 2, 3, 4, Varsity Football 2, 3, 4; Baseball 2, 3, 4; Track 2, 3, 4

ANDERSON, JAMES BENJAMIN
Society for the Advancement of Agricultural Education 3, 4; Sigma Phi Epsilon Fraternity 2, 3, 4.

ANDERSON, JOSEPH FLETCHER, JR.
ROTC Brigade Commander 4; Blue Key National Honor Fraternity 4; Tiger Brotherhood 4; Who's Who 4; Phi Kappa Phi 3, 4; Phi Eta Sigma 2, 3, 4; Sigma Tau Epsilon 3, 4; Clemson Pre-Law Society 1, 2, 3, 4; Student Government Attorney General 4, Student Attorney 2, Chief Prosecuting Attorney 3, President's Cabinet 4; Sigma Nu Fraternity 2, 3, 4, Secretary 4, Chaplain 3, National Conference on Youth 3; South Carolina State Student Legislature 3; Governor's Conference 3; University Disciplinary Committee 3; Committee for the Improvement of Undergraduate Teaching 4

ANDERSON, ROBERT LEON, JR.
Iota Lamba Sigma 3, 4.

ANDERSON, SHARON LEE
Angel Flight 1, 2, 3, 4, Administrative Service Officer 3, Administrative Service Officer of Area Angel Flight 4

ANDREWS, CHARLES H., III
Sigma Nu Fraternity 2, 3, 4

ANTONAKOS, GEORGE BASIL
Varsity Baseball 1.

ARCHAMBAULT, MICHAEL
Honor Roll 1, 2; International Student Association 1, 2, 3, 4, Vice-President 1, President 2, 3, 4.

ARCHIE, WILLIAM ALEXANDER, V
Ben and Kitty Gosset Scholarship; Alpha Phi Omega 2, 3, 4; Scuba Club 2, 3; American Association of Textile Chemists and Colorists 1, 2, 3, 4

ARDIS, WILBUR CARLYLE, Jr
ROTC 1, 2, 3, 4

ARFLIN, JIMMY MICHAEL
Recreation and Park Administration Club 3, 4.

ARGYRIS, THOMAS A., JR.
Society for the Advancement of Military Engineers 1.

ARMFIELD, CAROLE WILSON
Admissions Board 3; Delta Delta Delta Sorority 2, 3, 4.

ARMFIELD, ROBERT WEEDON
Kappa Sigma Fraternity 1, 2, 3, 4, Vice-President 3.

ARRINGTON, CHARLES HARRIS
Recreation and Parks Administration Club 4; Golf Team 4.

ATKINS, HARLEY LEE
Arnold Air Society 3, 4; Air Force ROTC 1, 2, 3, 4.

ATTAWAY, JOHN DAVID, III
Phi Kappa Phi 3, 4; Dean's List 1, 2, 3; Air Force ROTC 1, 2, 3, 4.

AUSTELL, WILLIAM PITTMAN, JR.
Dean's List 1, 2, 3; Institute of Electrical and Electronics Engineers 3, 4; AIAA 3, 4; Air Force ROTC 1, 2, 3, 4; Arnold Air Society 4, WSBF 1, 2.

AVANT, ANDREW STEVEN
Pi Kappa Alpha Fraternity 2, 3, 4

—B—

BAGWELL, JOSEPH GARY
Pre-Veterinary Club 2, 3, 4; Block and Bridle Club 2, 3; Central Spirit Committee 3; Sigma Phi Epsilon Fraternity 3, 4; Gamma Omega Phi 2, 3.

BAIRD, JOE HENRY
American Society of Civil Engineers 3, 4

BAKER, SAMUEL BROUGHTON
Sigma Nu Fraternity 3, 4.

BARDWELL, PETER LAMONT
Dean's List 2, 3; Student Chapter, American Institute of Architects 2, 3, 4, Fourth Year Director, 4; Student Representative South Carolina American Institute of Architecture Executive Committee on Insurance Codes and Professional Practice 3, 4; Student Representative 1961 American Institute of Architecture National Convention, Detroit 4; Student Representative College of Architecture Speaker's Committee 4; TAPS Photography Staff 2, 3, 4, Third Year Reporter, College of Architecture Semester Review 3.

BARKER, JOHN TYRON
TAPS Junior Staff 1, 2, TAPS Head Photographer 3, 4.

BARKER, WILLIAM CLINTON
ROTC 1, 2, 3, 4

BARNETTE, JAMES EDWARD
Freshman Football 1; Varsity Football 2, 3

BARNHILL, ARCHIE MICHAEL
Scholarships from Farm Credit Banks of Columbia 3, 4; Secretary of Agricultural Economics Club; Vice-President of Agronomy Club 4

BARRON, JOHN CASWELL
American Society for Microbiology 2, 3, 4

BARTON, STEPHAN COPELAND
American Legion Award For Military Excellence 3; Distinguished Military Student 4; Who's Who 4; Scabbard and Blade Military National Honor Society 3, 4; Blue Key National Honor Fraternity 4; Alpha Tau Omega Fraternity 2, 3, 4, Public Relations Officer 3, Vice-President 4; ROTC Battalion Commander 4; Track Team 1, 2, 3, 4; Block "C" Club 1, 2, 3, 4.

BASS, EDWIN GAY, JR.
Campus Crusade for Christ 3, 4.

BAUMGARNER, GARY R.
American Society of Civil Engineers 4.

BELCHER, DEVON REVELL
Textile Veterans Award 3; Phi Psi 2, 3, 4; Phi Eta Sigma 2, 3, 4; Phi Kappa Phi 3, 4; American Association of Textile Chemists and Colorists 1, 2, 3, 4; American Association for Textile Technology 2, 3, 4; Circle K 3, 4.

BENNETT, STUART JAY
Sigma Phi Epsilon Fraternity 2, 3, 4.

BENNETT, WILLIAM JERRY
The Tiger Band 3.

BERKLAND, RANDALL EDWARD
Collins and Aikman Corporation Scholarship Recipient 4; Air Force ROTC 1, 2, 3, 4; WSBF 1, 2, 3.

BESSENT, ROBERT A.
Zoology Club 2, 4; Young Democrats 2.

BEST, EUGENE SLADE
Air Force ROTC Scholarship 3, 4; Herbert Crawford Memorial Scholarship 1; American Society of Mechanical Engineers 2, 3, 4; Gamma Delta Iota 3, 4; Rollers 3, 4; Omega (Bethel Chapter ) 3.

BEVIS, JOHN HENRY, III
Varsity Baseball 1, 2, 3, 4.

BIGGER, CAROLYN WELBORN
Delta Delta Delta Sorority 1, 2, 3, 4, Reference Chairman 2; Baptist Student Union 1

BILLON, WAYNE E.
Block and Bridle Club 2.

BIRDSALL, JOAN EVERETT
Lutheran Student Movement 2, 3, 4, President 3.

BISHOP, DAVID ALLEN
Alpha Tau Omega Fraternity 2, 3, 4, officer 4; Rugby Club 2.

BISHOP, SHIRLEY ANNE
Psychology Club 3, 4; Central Dance Association Junior Staff 4; Clemson University Student Association for Mental Retardation 4

BLACK, ARTHUR QUINN
Agricultural Education Club 1, 2; Block and Bridle Club 1, 2, 3, 4.

BLACK, GEORGE W., III
American Institute of Architecture (Student Chapter) 1, 2, 3, 4; *The Chronicle* 2, 3, 4.

BLACK, MANUEL PADGETT, JR.
Alpha Zeta 3, 4; Agricultural Economics Club 2, 3, 4, Program Chairman 4.

BLACKWELL, EDWIN LEE
Clemson Aero Club 1, 2, Secretary 1.

BLANTON, GORDON MICHAEL
Pauline Hanckel Dairy Scholarship 3, 4; Regimental Staff, Pershing Rifles 1, 2; Dairy Science Club 3, 4, Vice-President 4.

BLESSING, SUZAN GRACE
Sigma Tau Epsilon 3, 4; Alpha Epsilon Delta 4; Medical Technology Club 3, 4; Resident Assistant 3

BOLT, ELEANOR GAYLE
Phi Kappa Phi 3, 4; Clemson University Student Education Association 3, 4.

BONNETTE, WILLIAM G.
Alpha Zeta 3, 4.

BORKE, MICHAEL FAISON
Delta Sigma Nu 3, 4; AIP 1; WSBF Junior Staff 1, 2, WSBF Senior Staff 3, 4.

BOST, CHARLES JAMES
Phi Delta Theta Fraternity 1, 2, 3, 4

BOUNDS, JAMES WILLIAM
Society for the Advancement of Management 3, 4; Sigma Phi Epsilon Fraternity 1, 2, 3, 4, Blue Key Honor Fraternity 4; Who's Who 4; South Carolina Collegiate Press 3, Vice President 3; TAPS 1, 2, 3, 4, Sports Editor 3, Editor 4.

BOZARD, NORMAN FOSTER, JR.
Block and Bridle Club 2, 3, 4; Campus Crusade for Christ 2, 3, 4; Sigma Phi Epsilon Fraternity 2, 3, 4

BRADFORD, MARY LOUISE
Gamma Sigma Sigma 3, 4, Secretary 4; Fourth Regimental Staff of Coed Affiliates of Pershing Rifles 3, 4, First Lieutenant 3, Captain 4.

BRADY, HAROLD DEAN
Society of American Foresters 4; Forestry Club 4.

BRAZELL, JAMES EDWARD
Football 1; Track 1, 2; Food Science Club 1, 2; Army ROTC 1, 2, 3, 4; Alpha Tau Omega Fraternity 1, 2, 3, 4.

BRAZIER, BECKY FORD
Phi Sigma Omega 1; Sigma Tau Epsilon 2; Phi Kappa Phi 3, 4; Order of Athena 4; Student Defense Lawyer 4; Senate 4, Secretary 4; Alumni member of the National Science Foundation's Student Oriented Studies at Clemson 4.

BRAZIER, ROBERT GENE
Student Lawyer 3; Chairman Appeals Court 4; Rugby Club 1, 2, 3, 4, Vice-Captain 3; Alumni Member of National Science Foundation's Student Originated Studies 4, Director of Operations 4.

BREDAN, AMIN S.
Phi Kappa Phi 3, 4; Delta Sigma Nu 3, 4.

BREWER, VIVIAN GAIL
Dean's List 1, 2, 3, 4; Order of Athena 4; Chi Omega Sorority 1, 2, 3, 4, Chapter Correspondent 3, 4; TAPS Junior Staff 2; Tiger Belle 3.

BRINK, HOWARD MATTHEW
American Association of Textile Chemists and Colorists 2, 3, 4.

BRISTOL, CLIFFORD STUART
Outstanding Sophomore Gamma Sigma Delta 2; Outstanding MSII ROTC Cadet 2; Zoology Club 3, 4; Phi Eta Sigma 1, 2, 3, 4; Phi Kappa Phi 3, 4; Delta Sigma Nu 3, 4; Alpha Epsilon Delta 3, 4; Basketball 1

BRITT, WILLIAM ALLEN
Kappa Alpha Fraternity 3, 4; Recreation and Parks Administration Club 3, 4; WSBF 1, 2

BROGDON, MICHAEL THORNE
Alpha Gamma Rho Fraternity 3, 4.

BROWN, ANNIE BAILES
Phi Kappa Phi 4.

BROWN, JAMES WILKINS
Alpha Tau Omega Fraternity 2, 3, 4.

BROWN, PATRICIA ANNE
Newman Student Association 2, 3, 4, President 3, 4.

BROWN, RUFUS
*The Tiger* 3, 4; Photography Club 3, 4.

BROWN, WILLIAM JAMES
Distinguished Military Cadet; Who's Who 4; Phi Eta Sigma 1, 2, 3, 4; Sigma Tau Epsilon 2, 3, 4, Treasurer 4; Arnold Air society 3, 4; Scabbard and Blade 3, 4; Pershing Rifles 2, 3, 4, Regimental Commander 4; Circle K 1, 2, 3, 4, Vice-President 2, President 4; Air Force ROTC 1, 2, 3, 4, Vice Wing Commander 4.

BRUNJES, JOHN DAVID, JR.
Recreation and Park Administration Club 1, 2, 3, 4; Resident Assistant 4; Theta Chi Fraternity 3, 4; Alpha Phi Omega 1, 2; Varsity and Freshman Football Manager 1, 2, 3; Army ROTC Brigade Staff 4; Fourth Regimental Headquarters Pershing Rifles 3, 4; YMCA Student Coach 1, 2, 3, 4; YMCA Student Cabinet 1, 2

BRUNSON, JACK WADE
Sigma Tau Epsilon 3; Blue Key National Honor Fraternity 3, 4; Kappa Sigma Fraternity 1, 2, 3, 4; TAPS Junior Staff 2, Senior Staff 3, 4, Advertising Manager 3, Sport/Administrations Editor 4.

BRUST, STEPHEN NEAL
*The Tiger* 2

BRYANT, DAVID GEORGE
Pershing Rifles, Fourth Regimental Headquarters 1, 2, 3.

BRYANT, GORDON RUSSELL
Varsity Baseball 1, 2, 3, 4.

BUCHANAN, JESSIE EUGENE
Sigma Nu Fraternity 3, 4.

BURDETTE, MANUEL HALBERT
Student Education Association 4.

BURDETTE, ROBERT McPHERSON
Block C 2, 3, 4, Treasurer 3, 4; Swimming Team 2

BURKE, WILLIAM ALLEN
Phi Eta Sigma 1, 2, 3, 4; Microbiology Society 3, 4; Arnold Air Society 3, 4; The Oxfords 1, 2; Carolina Sound Express 3, 4

BURKOT, RAYMOND STEPHEN
Elections Board 3, 4; Student Senate 4; Clemson Tiger Band 1, 2, 3, 4; Clemson Concert Band 1, 2, 3, 4; Mu Beta Psi 1, 2; Newman Club 1.

BURNS, ALLEN HURD
American Chemical Society 5; Pershing Rifles: Company C-4 1, 2, 3, Fourth Regimental Headquarters 3, 4, 5.

BURROUGHS, JOSEPH O., JR.
Delta Sigma Nu 3, 4; Sigma Nu Fraternity 2, 3, 4

BUTLER, MARY A.
French Club 3, 4, Secretary 3, Vice-President 4; Phi Kappa Phi 4.

BUZHARDT, DEBRA FAYE
Honors and Awards 1, 2.

BYARS, LARRY WILLIAM
Phi Kappa Phi 4; Dean's List 4.

—C—

CAIN, KEITH RANDY
Society for the Advancement of Agricultural Education 1, 2, 3, 4.

CALHOUN, ELLEN HALL
Order of Athena 4; Sigma Tau Epsilon 4; Clemson University Schedule Committee 3, 4; Chi Omega Sorority 1, 2, 3, 4; TAPS Junior Staff 2; Varsity Cheerleader 2, 3.

CALDWELL, RONALD EUGENE
Beta Sigma Chi Fraternity 1, 2, 3, Secretary 3; Chi Psi Fraternity 4, President 4.

CALLICUTT, VERNON KEITH
Kappa Alpha Order 2, 3, 4.

CAMAS, WAYNE HARGRAVE
American Institute of Architects, Student Chapter 4.

CAMERON, BONNIE BELLE
Delta Delta Delta Sorority 1, 2, 3.

CAMPBELL, ALVIN LAMAR, JR.
American Ceramic Society 1, 2, 3, 4; Keramos 2, 3, 4, Vice President 3, 4; Keramos Merit Award 3.

CANNON, FRANK WITT
Chi Psi Fraternity 3, 4.

CANTRELL, JANET RAE
Phi Mu 4.

CARPENTER, JAMES E.
Uniroyal Foundation Scholarship Recipient 4; Tau Beta Pi 3, 4; Institute of Electrical and Electronic Engineers 4; Phi Kappa Phi 4

CARROLL, JAMES THURMON
Agricultural Education Club 2, 3, 4; Society for the Advancement of Agricultural Education 2, 3, 4, Senior Advisor 4.

CARSON, CHARLES TED
American Institute of Chemical Engineers 4; Mu Beta Psi 3, 4; Tiger Band 1, 2, 3, 4; Concert Band 1, 2, 3, 4; Pep Band 2, 3.

CARTER, BRUCE EDWARD
Society of American Military Engineers 1, 2; Beta Sigma Chi 1, 2; Chi Psi Fraternity 3; Sentimental Jazzmen 1, 3.

CARTER, DANNY McCOY
American Society of Mechanical Engineers 1; Society for the Advancement of Management 3, 4, Corresponding Secretary 4

CASH, ROBERT GRADY
Delta Sigma Nu 2, 3; Alpha Tau Omega Fraternity 2, 3, 4, Secretary 4.

CASHION, ROBERT CHARLES
Campus Crusade for Christ 3, 4.

# senior directory

CHAMBLEE, CARY DANIEL
G. Dewey Arndt Scholarship 2, 3, Flemming Scholarship 4; Agricultural Economics Club 2, 3, 4; Alpha Gamma Rho Fraternity 3, 4, Vice-President 4; Interfraternity Council 4; Agricultural Council 4
CHAN, MAN CHUNG
Institute of Electrical and Electronic Engineers 1, 2, 3, 4; International Student Association 1, 2, 3, 4.
CHANDLER, ALVIN SANDERS
Iota Lambda Sigma 3, 4; Advanced ROTC 3, 4.
CHAPMAN, JERRY O'DELL
Institute of Electrical and Electronic Engineers 2, 3, 4; Pershing Rifles 1.
CHEATHAM, KATHY S.
Senator 3, 4; Chi Omega Sorority 2, 3, 4.
CHEATHAM, SAMUEL A
Sigma Nu Fraternity 3, 4; Track 1.
CHIU, WAH SHAN
Tau Beta Pi 4.
CHIU, YAN ELLEN
Medical Technology Club 4
CHOTIMONGKOL, ANANTAPAKDI
American Ceramic Society 3, 4
CHU, KIN CHEUNG
Tau Beta Pi 3, 4; American Institute of Chemical Engineers 3, 4
CLEAVELAND, MALCOLM KENT
Forestry Department Scholarship Award 3; Xi Sigma Pi 3, 4, Ranger 4; Alpha Zeta 3, 4; Forestry Club 2, 3, 4, Secretary 4.
CLINCHARD, CHARLES HENRY
Student Chapter of the American Institute of Architects 3.
COATS, RALPH WAYNE
Advanced ROTC 3, 4.
COKER, TALBERT KENNETH
Gamma Beta Phi 1; Institute of Electrical and Electronic Engineers 4.
COLE, BRUCE CECIL
Society for the Advancement of Management 4; College Republicans 1, 3.
COLEMAN, BLANCHE ELIZABETH
Phi Sigma Omega 1, 2, 3, 4; Order of Athena 3, 4, President 4; Kappa Kappa Gamma Sorority 3, 4; Public Relations Chairman 4; TAPS Senior Staff 4, Professional Organizations Editor 4.
COLEMAN, FOSTER DESPORTES
Dean's List 2; Gamma Beta Phi 1, 2, 3, 4; American Society of Agricultural Engineers 1, 2, 3, 4, Treasurer 3, 4.
COLEMAN, JAMES C.
Advanced Army ROTC 3, 4.
COLEMAN, RICHARD ALFRED
American Society of Agricultural Engineers 2, 3, 4.
COLLINS, JAMES RANDALL
Chi Psi Fraternity 2, 3, 4; Baptist Student Union 2, 3, 4, President 3, 4; *Tiger* Advertising Manager 2.
CONLEY, HAMPTON PIERCE
Society for Technical Operations 1, Vice-President.
COOK, LARRY THOMAS
Food Science Club 1, 2, 3, 4; Sigma Phi Epsilon Fraternity 3, 4; Army ROTC 3, 4.
COPELAN, ROY WILLIAM
Agricultural Economics Club 1, 2, 3, 4, Vice-President 4; Agricultural Council 3, 4, Reporter 4; Alpha Gamma Rho Fraternity 3, 4, Rush Chairman 4
COPELAND, BARBARA CAROL
Dean's List 1, 2, 3, 4, Phi Kappa Phi 3, 4; Order of Athena 4; Chi Omega Sorority 2, 3, 4, Treasurer 4
CORBETT, CLAUDE WILLIAM
Senator 2.
CORNWELL, MICHAEL H
Student Senator 1; Beta Theta Pi Fraternity 2, 3, 4, Rush Chairman 3, President 4
CORPENING, JOSEPH BUTLER
Monsanto Scholarship 3; 3-M Scholarship 2; Ethyl Corporation Scholarship 4; Phi Eta Sigma 1, 2, 3, 4; Phi Kappa Phi 3, 4; Tau Beta Pi 3, 4, Treasurer 4; American Institute of Chemical Engineers 2, 3, 4; Gamma Beta Phi 1, 2, 3, 4, Treasurer 2, 3.
COURSEY, DEBORAH H.
Who's Who 4; High Court 4, Secretary 4; Chi Omega Sorority 3, 4, Pledge Trainer 4; Varsity Cheerleader 2, 3, 4.
COWART, ALAN EDWARD
High Honors 1, 2; Highest Honors 3, 4; Phi Eta Sigma 1, 2, 3, 4; Tau Beta Pi 3, 4; Society of American Military Engineers 1, 2, 3; Phi Kappa Phi 4
COWICK, VIVIAN HARLEEN
Light Brigade 3; Administrative Officer 1.
COX, CATHERINE L.
Student Education Association 3, 4, Secretary 3; Women's Student Association 1, 2; Kappa Kappa Gamma Sorority 1, 2, 3, 4, Second Vice-President 2, First Vice-President 3, 4; Light Brigade 2; Intramurals 3, 4.
COX, JOHN SAMUEL
Kiwanis Club Scholarship 1; Fieldcrest Mills Scholarship 3, 4; North Greenville Rotary Club Scholarship 2, 3, 4.

CRAIG, EVERETT GLEN
Kappa Sigma Nu 3, 4; Kappa Sigma Fraternity 4.
CRAIG, VERD ANNA
Student Chapter of the American Institute of Architects 1, 2, 3, 4, Treasurer 4; Chi Omega Sorority 2, 3, 4; Flying Tiger Angel Flight 1, 2, 3, 4; Administrative Services Officer 2; Area C-1 Informations Officer 4.
CRANDELL, WILLIAM DEAN
Episcopal Youth Fellowship 2, 3, 4, President 2; Geology Club 3, 4; Reserve Officer Candidate Program, U. S. Naval Reserve 3, 4.
CREEL, JOHN W.
Society for the Advancement of Management 2, 3; TAPS Junior Staff 2, 3; TAPS Senior Staff 4; Sigma Phi Epsilon Fraternity 3, 4, 5; Sigma Phi Epsilon Phantom 4, 5.
CROMER, MICHAEL JACKSON
American Association of Mechanical Engineers 2, 3, 4; Young Republicans 3.
CULP, WOODROW WILLIAM
Advanced Army ROTC 3, 4; WSBF 2, 3, 4, Senior Staff 3, 4, News Manager 3, Program Director 4.
CUNNINGHAM, STEPHEN MARK
Institute of Electrical and Electronic Engineers 4; Society for the Advancement of Management 4; Phi Delta Theta Fraternity 1, 2, 3, 4.

—D—

DABNEY, DENNIS LEROY
Mu Beta Psi 3, 4; Tiger Band 1, 2, 3; Elections Board 3, 4, Chairman 4; TAPS Junior Staff 2.
DAILEY, DAVID WAYNE
John Logan Marshall Award 4; Clemson Graphics Arts Society 2, Historian/Public Relations 2; The Navigators, Vice-President 3.
DALTON, CLAUDE ROBERT
Sigma Phi Epsilon Fraternity 3, 4.
DANGERFIELD, HENRY S., JR.
American Society of Civil Engineers 3, 4
DANIEL, WILLIAM SHIPP, JR.
Beta Theta Pi Fraternity 2, 3, 4; Agricultural Economics Club 2, 3, 4; Pre-Veterinary Club.
DAUGHERTY, GEORGE MICHAEL
American Institute of Chemical Engineers 2, 3, 4; Alpha Phi Omega Fraternity 4.
DAVENPORT, DARLENE CHERYL
Angel Flight 3.
DAVIDSON, LEROY SPRINGS
Army ROTC Scholarship 3, 4; Delegate to State Student Legislature 3; Gamma Omega Phi 2, 3; Recreation and Parks Administration Club 1, 2, 3, 4; Pre-Law Society 3; Student Attorney 4; Chester County Clemson Club 1, 2, 3, 4, Athletic Chairman 3, President 4.
DAVIS, COLLINGS SHREVE, JR.
Soccer 1, 2; Theta Chi Fraternity 2, 3, 4, Interfraternity Council Representative 3, 4.
DAVIS, HERBERT SANFORD
IFT Scholarship 1, 2, 3, 4; Honors Day Award 1, 2, 3, 4; Phi Eta Sigma 4; Phi Kappa Phi 4; Alpha Zeta 3, 4, Chancellor 4; Food Science Club 3, 4, Vice-President 3, President 4; Chi Psi Fraternity 3, 4, Athletics Chairman 4; Ag-Bio Council 4; Freshman Basketball
DAVIS, LINDA DIANE
Phi Kappa Phi 3, 4; Order of Athena 3, 4; Tiger Band, Solo Baton Twirler 3, 4; Concert Band 1, 2; Kappa Kappa Gamma Sorority 3, 4; Psi Mu Psi 3, 4.
DAVIS, THOMAS HAMILTON, III
Phi Eta Sigma 3, 4; Phi Kappa Phi 4.
DeLAUDER, ROY ALLEN, JR
Newcomer Award 3; Sigma Tau Epsilon 3, 4; Debate Club 2.
DENTON, JOHN GREGORY
American Society of Mechanical Engineers 2, 3; Senator 3; Delegate to South Carolina State Student Legislature 2; Alpha Tau Omega Fraternity 1, 2, 3, 4, Social Chairman 3, Secretary 4.
DiORIO, NICHOLAS JOSEPH
Association of General Contractors 1, 2, 3, Secretary 4; Society of American Military Engineers 1; Central Dance Association 3, 4, Junior Staff 3, Senior Staff Secretary 4.
DION, MARY LAWRENCE
South Carolina Recreation and Parks Society Scholarship 4; Dean's List 3, 4; Recreation and Parks Administration Club 1, 2, 3, 4, Treasurer 2, 3.
DIXON, JULIAN SPENCER, III
Alpha Epsilon Delta 3, 4; Sigma Alpha Epsilon Fraternity 2, 3, 4.
DOUGLASS, GRAHAM TALBOT, JR.
Newman Club 1, 2, 3, 4; WSBF 2, 3, Office Manager 4; Student Education Association 3, 4.
DOUGLASS, MARY KATHRYN KIRK
Student Nursing Association 3, 4, President 4; Order of Athena 4; Kappa Kappa Gamma Sorority 2, 3, 4; WSBF 3, 4.

DRENNAN, WILLIAM THOMAS
American Ceramic Society 2, 3, 4; Keramos 3, 4; Society of American Military Engineers 1, 2, 3, 4, Secretary 2, Treasurer 3, President 4.
DuBOIS, WILLIAM CHARLES
Student Chapter of American Institute of Architects 1, 2, 3, 4.
DUNCAN, CHARLES B., JR.
Society of American Military Engineers 1, 2; Pi Kappa Alpha Fraternity 2, 3, 4.
DUNCAN, LARRY WAYNE
Recreation and Parks Administration Club 4.
DuRANT, ROBERT RAY
Phi Kappa Delta 1, 2; Kappa Alpha Order 2, 3, 4
DuRANT, WILLIAM EUGENE
Architectural Faculty Award 1; Phi Eta Sigma 1; Sigma Tau Epsilon 3, 4; Sigma Alpha Epsilon Fraternity 1, 2, 3, 4.
DURBAN, FRAMPTON WYMAN, JR.
Student Senate 1, 3, 4; President's Cabinet 3; Elections Board 1, 2, 3, 4, Chairman 3; Tiger Band 1, 2, 3; Concert Band 1, 2, 3, 4.

—E—

EARGLE, JESSE CLAUDE
Army Advanced ROTC 4.
EBY, GLENN MAURICE
Student Chapter of the Associated General Contractors 1, 2, 3, 4, Vice-President 4.
EDDY, ROBERT MICHAEL
Debate Club 1.
EDENS, WILLIAM THOMAS
Horticulture Club 3, 4; Advanced Military Science 3, 4.
EDGE, SANDY
AFROTC Scholarship 3, 4; Arnold Air Society 4; Society for the Advancement of Agricultural Education 4.
EDWARDS, GAY RITA
Coordinator of Intramural Affairs 4; WSBF Program Staffer 4.
EDWARDS, GREGORY PHILLIP
American Association for Textile Technology 4, Secretary 4.
EDWARDS, STEVE ALLEN
Society for the Advancement of Agricultural Education 2, 3, 4, Second Vice-President 3, 4.
EDWARDS, WILLIAM BLAND
Psychology Club 4; Beta Theta Pi Fraternity 4
ELLIOT, DEBBIE E.
Gamma Sigma Sigma 3, 4; Education Club 3, 4.
ELLIS, BARBARA GAYLE
Phi Kappa Phi 4; Gamma Sigma Sigma 1, 2, 3, 4; YMCA Cabinet 1, 2; University Self-Study Committee 2.
ELLISON, F. STEPHEN
Student Chapter Architects Institute of America 1, 2, 3, 4; Varsity Cheerleader 2, 3, 4; Central Dance Association Jr. Staff 3; Central Dance Association Senior Staff 4, Decorations Committee 4; Delta Phi Kappa 1, 2, 3; Phi Delta Theta Fraternity 3, 4.
EMANNEL, EMIL HAMILTON, JR.
Sentimental Jazzmen 1, 2, 3, 4.
ENG, WARREN JAMES
Student Representative of Architecture Library Committee 4; French Club 3, 4; American Institute of Architects 1, 2, 3, 4.
EPPS, STEVEN, JR.
Phi Eta Sigma 1, 2, 3, 4; Sigma Tau Epsilon 3, 4; Phi Kappa Phi 3, 4; AFROTC 1, 2, 3, 4; Vice-President Junior Class 3, Kappa Alpha Fraternity 2, 3, 4; Chester County Clemson Club 1, 2, 3, 4.
EPSTEIN, MILTON MARTIN, JR.
Young Democrats 1; Bowling Team 1, 2, 3, 4.
EPTON, STEVEN THOMAS
Delta Sigma Nu 2, 3, 4; Alpha Phi Omega Fraternity 2, 3, 4; Outing Club 2, 3, 4; Tiger Band 1, 2, 3, 4.
ESTRIDGE, EDWIN WILSON, JR.
National Park and Recreation Association 3, 4; Recreation and Park Administration Club 1, 3, 4; Counterguerrillas 1.
EUBANKS, JOSEPH TIMOTHY
Mu Beta Si 3, 4, Secretary 3; Clemson Concert Band 1, 2, 3, 4, Vice-President 3; Tiger Band 1, 2, 3, 4; Recreation and Park Club 1, 2, 3, 4; Army ROTC 1, 2, 3, 4
EVANS, CARLISLE EDWARD
Tiger Band 3, 4.
EVANS, RICK ROLLINS
F. H. Missingill Award 3; American Society of Civil Engineers 2, 3, 4, Vice-President 4; Theta Chi Epsilon 3, 4.
EVANS, RUSSELL EUGENE
Society for Advancement of Management 4
EXLEY, SLADE FORREST
American Association of Civil Engineers 2, 3, 4, Vice-President 3, President 4, Outstanding Member Award 3; SAME 3, 4, Secretary-Treasurer 4; Civil Engineer Honor Society 4; Phi Kappa Phi 4.

—F—

FAGG, DAVID MICHAEL
Society for the Advancement of Management 4; Military Engineers 1, 2; American Institute of Chemical Engineers 2; Pershing Rifles 1.
FARNHAM, DAVID ROY
Lowndes Slingler Sportsmanship Award 3; Tiger Brotherhood 3, 4; Fellowship of Christian Athletes 1, 2, 3, 4, President 3; Block C Club 3, 4; Freshman Football 1; Varsity Football 2, 3, 4
FEASTER, TAYLOR DEAN
American Institute of Chemical Engineers 2, 3, 4; Sigma Nu Fraternity 3, 4.
FELLERS, GARY PIERCE
Dean's List 3; Phi Kappa Phi 4.
FENDER, JAMES EDGAR
Alpha Gamma Rho Fraternity 2, 3, 4; ROTC.
FENNELL, GERALD KEITH
Air Force Reserve Officers Association Award; Vice-Commandant's Award; Sigma Tau Epsilon 3, 4; American Institute of Aeronautics and Astronautics 3; Arnold Air Society 2, 3, 4; AFROTC 1, 2, 3, 4; Scabbard and Blade 3, 4; National Society of the Pershing Rifles 2, 3.
FEWELL, THOMAS EDWARD
American Society of Mechanical Engineers 4; Clemson Democrats 1, 2, 3, 4, Vice-President 2, S.C. Advisor 3, President 4
FIELD, BARBARA ANN
Order of Athena 4; Delta Delta Delta Sorority 2, 3, 4, Scholarship Chairman 3, Vice-President 4.
FILLYAW, RICHARD BRUCE
Architectural Foundation Building Construction Award 2; Dean's List 2; Who's Who 4; Associated General Contractors 2, 3, 4; Arnold Air Society 3, 4, Executive Officer 4; Scabbard and Blade 3, 4, 5, Commander 5; Blue Key 5; Tiger Brotherhood 5; Senior Senator 4; Beta Theta Pi Fraternity 3, 4, 5, Vice-President 5; Resident Assistant 2, 3, 4.
FINLEY, SANDREA PRATT
Student Nurses Association 3, 4; Resident Assistant 3, 4; Sigma Beta Chi 1, Alumni Chairman 1; Chi Omega Sorority 2, 3, 4, Recommendations Co-chairman 4.
FLEEK, ARNOLD R.
Sigma Tau Epsilon 4; Canterbury Club; Gamma Beta Phi 2; French Club 3; Tiger Band; Pre-Law Society.
FLEETWOOD, CARLTON GARY
Freshman Senator; Phi Delta Theta Fraternity 3, 4, 5; Soccer 2, 3, 4
FLOYD, DEAN ALLEN
Student League for Black Identity.
FLOYD, LLOYD B., JR.
Phi Delta Theta Fraternity 3, 4.
FLOYD, STEPHEN ERNEST
Alpha Phi Omega Fraternity 3, 4; Newman Student Organization 1, 4.
FORD, ZARVIS THOMAS, JR.
Institute of Electrical and Electronic Engineers 3, 4; Society of American Military Engineers 1; Baptist Student Union 1, 2, 3, 4
FOUCHE, LAURENS PRINCE
Circle K 1, 2; Dean's List 1.
FOY, HARRY LEE
Sigma Nu Fraternity 4.
FRADY, CASONDRA JEAN
Recreation, Park and Administration Club 3, 4.
FREELAND, MICHAEL NEAL
American Institute of Chemical Engineers 3, 4.
FREEMAN, LARRY EDWARD
Sigma Tau Epsilon 3, 4; Gamma Beta Phi 2, 3; Phi Kappa Phi 4.
FURST, RICHARD ALBERT
Varsity Letters Track 2, Cross Country 2.

—G—

GAILLARD, WILLIAM MINOTT
Delta Sigma Nu 3, 4, Secretary 4; AFROTC Scholarship 3, 4; Tiger Band 1.
GAINEY, KAREN WILKES
Dean's List 3, 4.
GALUSKA, PETER JOHN
RPA Club 4; South Carolina Recreation Society 4; Fellowship of Christian Athletes 4; Varsity Football 3.
GALWAY, RICHARD WARREN
ASCE
GAMBLE, JAMES DOUGLAS
Kappa Sigma Fraternity 2, 3, 4, Vice-President 4.
GARDNER, ASHLEY CREIGHTON, JR.
Tiger Band 2; Sentimental Jazzmen 2.
GARLAND, SUSAN SCHUMACHER
Delta Delta Delta Sorority 1, 2, 3, 4; Women's Student Association 2.
GARRETT, GERALD BRUCE
*The Tiger* 1, 2, Senior Staff 2; Dixie Skydivers 2, 3, 4.
GARRETT, ROBERT SHAW
Campus Crusade for Christ
GARRISON, MARGARET
Women's Student Association 2; Cheerleader 1; Delta Delta Delta Sorority 1, 2,

# senior directory

3, 4. Rush Chairman 3. President 4 French Club 3.
GATLING, ROBERT R.
Delta Sigma Nu 3, 4, Treasurer 4; Rifle Club 1, 2, 3, 4, Captain 4
GAULT, PAUL EUGENE, JR.
Honor Roll 1, 2, 3 Golf Team 1 2 French Club 2, Law Society 3 4
GENTRY, THOMAS FRANK, JR
Economics Club 2 French Club 2 Army ROTC 1, 2, 3, 4
GEORGE, HARRY D.
Dixie Skydivers 2 3
GEORGIADES, GEORGE CONSTANTINE
Pershing Rifles 1, 2, 3, Officer 3.
GHATTAS, NABIL ELIAS
Resident Assistant
GIBSON, JOHN WALLACE
Higgin's Scholarship 3, 4; Junior Division Honors Certificate, ASTM Student Award 3; Keramos Merit Award 2, 3; Tau Beta P 3, 4 P. Kappa Phi 3, 4 Phi Eta Sigma 2, 3, 4; American Ceramic Society 1, 2, 3, 4, President 4.
GIBSON, MARK DARIEL
Forestry Club 1, 2, 3 4. Editor of *Forester* 4.
GILCHRIST, HOWARD TAWNEY
Mu Beta Psi 2, 3, 4, President 4; Pi Kappa Alpha Fraternity 3, 4; Tiger Band 1, 2, 3, 4; Concert Band 1, 2, 4.
GILCHRIST, WILLIAM PORTER
American Chemical Society 1; American Institute of Chemical Engineers 2, 3, 4.
GILL, ALAN STEWART
Sigma Phi Epsilon Fraternity 2, 3; Advanced AFROTC 3.
GILLESPIE, CHEREE
National Merit Scholar 2, 3, 4; *The Tiger* 1, 2, 3, 4; Clemson Thespians 2, 3, 4; Sleepwalker 1, 2, 3, 4; SDARP 1.
GILLESPIE, CYNTHIA LIANE
Order of Athena 4; *The Tiger* 1; Resident Assistant 2, 3, 4.
GILREATH, WINNIE BARBARA
Botany Club, Secretary 2.
GILSTRAP, LEWIS EARL, JR.
Atlantic Coast Conference Scholastic Honor Roll 4; Delta Kappa Alpha 3, Alpha Tau Omega Fraternity 4, 5. Fellowship of Christian Athletes 2, 3, 4, 5. Varsity Football 2, 3, 4, 5.
GILSTRAP, RICHARD HUNTER
Tiger Brotherhood 4; Freshman Class Vice President; Fellowship of Christian Athletes 1, 2, 3, 4; Basketball 1; Football 1, 2, 3, 4.
GLENN, JOHN W.
Institute of Electrical and Electronic Engineers 1, 2, 3, 4.
GOEBEL, PETER LYNN
Pershing Rifles
GRAHAM, CHARLES ALLAN, JR.
Student Chapter American Institute of Architects 4, 5.
GRAHAM, JOHN DENNIS
American Society of Chemical Engineers 2; American Society of Military Engineers 1; Beta Sigma Chi 1, 2.
GRAMLING, ANDREW COPES, III
Technical Operations Society; Sports Car Club, Vice-Chairman 2, 3, 4, 5
GRAY, BLAINE EDWARD, JR
Who's Who 4; Tau Beta Pi 3, 4, Secretary 4; Phi Eta Sigma 1, 2, 3, 4, Secretary 4; Phi Kappa Phi 3, 4; Institute of Electrical and Electronic Engineers 3, 4; Tiger Brotherhood 4; Blue Key, Cub Scout Leader 1, 2, 3, 4, Resident Assistant 2; Supervisor 3, 4; Westminister Fellowship 1, 2, 3, 4, Secretary 2, Vice-Moderator 3, Moderator 4 ROTC 1, 2, 3, 4, Block "C" Club 3, 4.
GRAY, TIMOTHY L.
American Chemical Society Student Affiliate, Vice-President 4.
GREENE, NANCY CHLOE
Phi Kappa Phi 4; Order of Athena 4; Zoology Club.
GREGORY, MAX PHILIP
Phi Kappa Phi 4; Student Senator 3.
GRIFFIN, EUGENE RAWSON, III
Sears & Roebuck Freshman Scholarship 1 Jerry B Addy Scholarship 3, 4, Outstanding Undergraduate Analytical Chemist 4 Honor Roll 1, 2 3, 4, American Chemical Society 4; Phi Kappa Phi 4; Sigma Tau Epsilon 3, 4, President 4, Young Republicans 1, Society of American Military Engineers 3, 4.
GRIFFITH, KEITH HAYNE
Alpha Phi Omega 4.
GRIGGS, HOWARD RANDALL
Pi Kappa Alpha Fraternity 3, 4. Central Dance Association Junior Staff 3, Senior Staff 4
GROOME, LYNN JAMES
Phi Kappa Phi 2; Tau Beta Pi 1, 2, Secretary 1; American Institute of Chemical Engineers 3.
GRUBBS, ROBY WALLACE
American Society of Civil Engineers; Sophomore Senator; Elections Board 2, 3; Student Organizations and Affairs Committee 3; Tiger Band and Color Guard 1, 2, 3 Society of Military Engineers; Southern Students Organizing Committee.
GUERRY, CECILE ANN
Treasurer of Manning Hall 2; Delta Delta Delta Sorority 1, 2, 3, 4.
GUILDS, JOHN WALLACE
Freshman Class Treasurer, Sophomore Class Vice-President at Clemson in Sumter.
GUNNARSON, RICHARD LEE
Rugby Club 2, 3, 4.
GUTSHAW, KENNETH JOHN
Clemson Young Democrats, Treasurer 1, 2; AFUT 1, 2, 3, 4.

—H—

HACKETT, TIMOTHY CLARK
Associated General Contractors of America 2 3 4
HAIGLER, HERBERT HAYNE
Agronomy Club
HALE, H. GARRETT
Dixie Skydivers 1, 2, 3, 4.
HALEY, SHIRLEY LEACH
Phi Kappa Phi 3, 4, Sigma Tau Epsilon 3, 4; Sociology Club 3, 4
HALL, JAMES DAVID
*The Tiger* 1; Counterguerrillas 2; Chi Psi Fraternity 3, 4
HALLMAN, LOWELL McCREE
Baptist Student Union, Committee Chairman
HALMAN, J. CRAIG
Forestry Club.
HALSTEAD, SHEILA G.
TAPS Junior Staff Photographer 3.
HALTIWANGER, CHARLES LEE
Army ROTC 1, 2, 3, 4.
HAMBRECHT, DOUGLAS ALAN
Association of General Contractors; Scuba Diving Club.
HAMILTON, DONALD HENRY
Association of General Contractors 1, 2, 3, 4; Young Republicans 1
HAMILTON, JAMES MONROE
Society for the Advancement of Management 2, 3, 4.
HAMMOND, TOM VINCENT
Sears-Roebuck Freshman Scholarship 1; South Carolina Plant Food Educational Society Scholarship 1; Forbes Chocolate Award 2; South Carolina Dairy Association Scholarship 3, 4; Dairy Club 1, 2, 3, 4, Secretary-Treasurer 2, President 3; Agriculture Council 2, 3, 4.
HARPER, LAWRENCE OSBORNE
Cadet Cup 3; American Chemical Society 3, 4; American Institute of Chemical Engineers 2, 3; Society of American Military Engineers 2, 3; Pershing Rifles, Company C-4 1, 2, 3, 4, Commander 3.
HARRINGTON, NANCY ELIZABETH
Gamma Sigma Sigma 2, 3, 4, First Vice-President 3, Historian 4; Clemson 4-H Club 2, 3, 4, Secretary 3.
HARRIS, CHERYL LYNN
National Science Foundation Undergraduate Research Grant 3; American Chemical Society 4; Sigma Tau Epsilon 4; Order of Athena 4; Elections Board 4; WSBF 1; Young Democrats 3; Alpha Omega Kappa 1, 2, 3.
HARRIS, JOHN ROBERT
Meat Evaluation Winner 3; Pork Cutting Contest Winner 4; Block and Bridle Club 2, 3, 4, Photographer 4.
HARRISON, CHARLES LAMAR
Iota Lambda Sigma.
HARRISON, DAVID WILSON
American Society of Chemical Engineers
HART, JOEL DAVID
Society of American Foresters 3, 4; Forestry Club 3, 4.
HAWKINS, CARL WILSON, JR.
Iota Lambda Sigma 2, 3, 4, Vice-President 4; Advanced ROTC
HAWTHORNE, ROBERT F
R. F. Poole Scholar; Tau Beta Pi Scholarship 2; AIChE Scholarship Award 3; Outstanding College Athletes of America 2, 3; Golf Team 1, 2; Who's Who 4; Blue Key 3, 4; Phi Eta Sigma 1, 2, 3, 4; Phi Kappa Phi 3, 4; Tau Beta Pi 3, 4; American Institute of Chemical Engineers 2, 3, 4; Attorney General for South Carolina State Student Legislature 3, 4; Appeals Court 3; Sigma Nu Farternity 1, 2, 3, 4, Pledgemaster 2, Treasurer 3, Lt. Commander 4.
HAYES, GEORGE O'NEAL
AFROTC
HAZEL, SAMUEL MICHAEL
Honor Roll 1, 2, 3; Sigma Tau Epsilon; Alpha Epsilon Delta; Delta Sigma Nu, Sigma Nu Fraternity.
HEINEMANN, JOHN CLAUDIUS, JR.
Phi Kappa Phi 4; Weight Lifting Club 1, 2, 3; Dixie Skydivers 2, 3, 4, Secretary-Treasurer 3
HENDERSON, GROVER C.
Phi Kappa Phi 3, 4; Alpha Epsilon Delta 3, 4, Vice-President 4; Phi Eta Sigma 1, 2; Delta Sigma Nu 1, 2, 3, 4; TAPS 1, 2, 3, 4
HENDERSON, MARY ASHLEY
Pi Kappa Alpha, Dream Girl 4; Delta Delta Delta Sorority 3, 4, Young Republicans 3, 4.
HENDERSON, MICHAEL LEE
RPA Club; Campus Crusade for Christ.
HUDNALL, NORMA ANNE
Colonel M.C. Brown Award 2, 3; Who's Who in Greek Fraternities and Sororities 2; Southern Railway Scholarship 1, 2, 3, 4; Student Education Association 4; Resident Assistant 3; Order of Athena 4; Omicron Zeta Tau 1, 2; Kappa Kappa Gamma 3, 4, Activities Chairman 3; Light Brigade 1, 2, 3, 4, Best Pledge 1, Pledgemaster 2, Executive Officer 3, Operations Officer 4; Fencing Club 1, 2, 3, 4, President 3; Fine Arts Film Club 1; House Council 3; Dorm Chairman 2.
HUNT, DANIEL BURLIN
Chi Psi Fraternity.
HURLEY, JENNY L.
RPA Club 1, 2, 3, 4, Historian 4; Outing Club 4; Baptist Student Union 1.
HUSKEY, FREEMAN EDWARD, JR.
Delta Sigma Nu 3, 4.
HUTCHINSON, LAWRENCE RAYMOND
American Society of Mechanical Engineers.

—I—

INGLE, FRANK HAMILTON
IEEE 1, 2 3 4, Clemson Canterbury Association 1, 2, 3, 4, Vice-President 2; Tae Kwon Do 1; Men's Glee Club 1, 2; WSBF 1, 2, 3, 4, Maintenance Engineer 4.
INGRAM, ANN BARRETT
Phi Kappa Phi 4, Light Brigade 1, Omicron Zeta Tau 1, 2; Young Republicans 1.

—J—

JACKSON, EVELYN CROWSON
Pre-Vet. Club 1, 2, 3; Dorm Social Committee 4; Canterbury Club 1, 2; Chi Omega Sorority 3, 4, 5, Herald 5; TAPS Junior Staff 3.
JACOBS, GEORGE DANIEL
Phi Eta Sigma 1, 2, 3, 4; Delta Sigma Nu 2, 3, 4; Sigma Tau Epsilon 3, 4; Phi Kappa Phi 3, 4; Alpha Epsilon Delta 3, 4, President 4.
JAIN, NARESH CHANDER
Institute of Electrical and Electronic Engineers 3, 4; International Student Association.
JAMESON, GEORGE RAYMOND
Food Science Club 1, 2, 3, 4.
JAMESON, JUDY GAYLE
Kappa Kappa Gamma Sorority 2, 3, 4; Panhellenic Council 3, 4, President 4.
JAMESON, LAKE HUGH, JR.
Beta Theta Pi Fraternity 1, 2, 3, 4, Sergeant at Arms 3, Scholarship Chairman 4; Clemson Football 1, 2.
JANARELLA, LAWRENCE FRANCIS
National Science Foundation Grant Stipend for Summer Study 4; Sigma Phi Epsilon Fraternity; Clemson Rugby Club 2; Psychology Club 3, 4.
JAY, ROBERT ROYALL
Phi Kappa Phi 4; Kappa Alpha Fraternity
JOHNSON, BARRY HOUSTON
Greg Shopher Leadership Award; RPA Club, Vice-President 3, President 4; Editor of "The Recker" 1970-71; Author "Braille Trail—a Garden for the Blind" in S.C. Recreation and Parks Magazine, summer 1971.
JOHNSON, JAMES MICHAEL
Delta Sigma Nu 2, 3, 4; Tiger Band 1, 2, 3, 4.
JOHNSTON, ERNEST BURNS, JR.
SAME 1; IEEE 1; WSBF Jr. Staff 3, Senior Staff 4, Technical Manager 4; Amateur Radio Club, Secretary-Treasurer 2, President 3, MARS Director 3, 4.
JOHNSTONE, ALAN
Beta Sigma Chi Fraternity 3, 4, 5, 6, 7; Chi Psi 6, 7.
JONES, DAWN CAROLINE
Theta Zeta Tau Sorority 1, 2; Light Brigade 1, 2, 3, 4, Commander 4, Zoology Club
JONES, EDWARD ELDEN
Pi Kappa Alpha Fraternity
JONES, MICHAEL LEE
Lecture Award For Student Branch of American Institute of Aeronautics and Astronautics; AIAA; Student Education Association.
JONES, OSCAR ANDERSON, JR
IEEE Most Valuable Member 3; IEEE; *Chronicle* Staff 2, Associate Managing Editor 3, Editor-in-Chief 4; Tiger Band 2, 3, 4; Fencing Club 1, 2.
JONES, RONALD LEE
Arnold Air Society 3, 4; Institute of Electrical and Electronics Engineers.
JONES, TERESA MARIE
IFT Freshman Scholarship; Food Science Club 1, 2, 3, 4, Secretary 3; Phi Kappa Phi 3, 4; Order of Athena 3, 4; Kappa Kappa Gamma Sorority 2, 3, 4, President 4; Panhellenic Council 4.
JORDAN, LEONARD ROBINSON, JR.
Pre-Law Society 2; Basic ROTC 1, 2, Advanced ROTC 3, 4.
JOYE, CHARLES M.
Beta Theta Pi Fraternity.
JOYNER, RONALD L.
Pi Kappa Alpha Fraternity
JULIAN, WALTER ALONZO
*Chronicle* 3, 4, Managing Editor 3.
JUNG, HERBERT CHARLES, JR.
American Institute of Chemical Engineers 3, 4; Hall Monitor 3, 4.

—K—

KAMMOUN, DIA FOUAD
International Student Association 1; AIChE 1; Soccer 1.
KARESH, HYMAN
Hillel Brandeis 1, 2, 3, 4, President 3; Army ROTC 4.
KELLER, JOHN EVANS
Agricultural Economics Club; Kappa Sigma Fraternity.
KELLEY, JEFFREY DON
Clemson Football 1, 2, 3, 4; All-ACC Football 3; All-ACC Academic Football 2, 3; All-American Honorable Mention 3; All-American Academic Team 3; Who's Who; Blue Key 3, 4; Tiger Brotherhood 2, 3, 4, Vice-President 3, President 4; Pi Kappa Alpha Fraternity 1, 2, 3, 4.
KELLEY, WILLIE JAMES, JR.
Sigma Alpha Epsilon Fraternity 2, 3, 4, Pledge Trainer 3, 4.
KELLEY, PAUL MICHAEL
Honor Roll 3; Honor Graduate 4.
KELLY, WALTER THOMAS
Arnold Air Society 3, 4, Chaplain 4.
KENNEDY, JANET LYN
Block and Bridle Club 1, 2, 3, 4; Pre-Vet Club 1.
KEREKANICH, STEVEN RICHARD
Pre-Vet Club Vice-President; Microbiology Club; Agriculture and Bio-Science Student Council.
KEYS, MICHAEL PARAMORE
Campus Crusade for Christ 2, 3, 4, Action Group Leader 3, 4.
KIMMITT, RAYMOND RODNEY
American Institute of Chemical Engineers 2, 3, 4; Alpha Phi Omega Fraternity 1, 2, 3, 4, Residence Program 4.
KING, RICHARD LORING
Student Chapter AIA
KLINCK, JOHN MICHAEL, II
Dean's List 1, 2, 3; Phi Eta Sigma 1; Sigma Pi Sigma 4; Society of Physics Students 3, 4, President 4; Phi Kappa Phi 4; Soccer Team 1, 2, 3; Tae Kwon Do 1, 2; Scuba Club 3, 4.
KOPPEL, PATRICK LEE
American Institute of Chemical Engineers 2, 3, 4; Pershing Rifles 1, 2, 3; Arnold Air Society 3, 4; Residence Program 4.
KREIDLER, CHARLES JOHN
Sigma Phi Epsilon Fraternity 2, 3, 4
KREIGSMAN, GEORGE RAYMOND
American Society of Civil Engineers 3, 4, Secretary 4.
KREJCI, EDWIN JAMES
Delta Sigma Nu 3, 4; Alpha Phi Omega Fraternity 4; Clemson University Aero Club 3, 4; Newman Student Association 1, Color Guard with University Band 2; Air Force ROTC Band 2.
KWAN, RUBY BESSIE
Clemson Singers 3, 4.

—L—

LAKE, DAVID EDWARD
President of Student Body at Clemson Extension at Greenville 2.
LAKE, RUTH FLOW
Clemson University Singers; Spanish Club 3, 4
LALOR, KEITH ALLEN
Soccer 1, 2, 3, 4.
LANGLEY, JEFFREY TODD
Phi Psi 3, 4, President 4; AATCC 1, 2, 3, 4, Treasurer 2, 3, 4; Rugby Club 2, 3, 4.
LANGLEY, RODNEY MYRON
RPA Club 2, 3, 4; Pi Kappa Alpha Fraternity 1, 2, 3, 4.
LARGEY, JENNIFER LAY
Angel Flight 2, 3, 4; Junior Senator 1; Freshman Cheerleader 1; Republican Club 1
LATHAM, WILSON AUGUSTUS
Army ROTC.
LATIMER, CHARLES EDWARD
Dean's List; Phi Eta Sigma 1, 2, 3, 4; Phi Kappa Phi 3, 4; Sigma Tau Epsilon 3, 4; Resident Assistant 2, 3; Alpha Phi Omega Fraternity 1, 2, 3, 4; *Tiger* Sports Staff 1, 2; Air Force ROTC 1, 2, 3, 4; Westminster Fellowship 1, 2, 3, 4, Moderator 3, State Clerk 2
LATTIMORE, TOMMY JULIAN, JR.
Chi Psi Fraternity 1, 2, 3.
LAUREY, FRANCES LYNN
Phi Kappa Phi 3, 4; Sigma Tau Epsilon 3, 4; Newman Club 1; YMCA 1.
LAWTON, WINTON A., JR.
Beta Theta Pi Fraternity; Rugby 3, 4.

# senior directory

LAYNE, ROBERT LOVIS, JR
Agricultural Economics Club 2, 3, 4, Alpha Phi Omega Fraternity 3, 4.
LEDFORD, RICHARD HERMAN
Institute of Electrical and Electronics Engineers 1.
LEE, CHARLES STEPHEN
Pi Kappa Alpha Fraternity 2, 3, 4
LEE, MICHAEL GORDON
Arnold Air Society 2, 3, 4, Vice-Commander 4; Air Force ROTC Scholarship Recipient 1, 2, 3, 4; Scabbard and Blade 3, 4.
LEEKE, TERRELL THOMAS
Hall Supervisor 3, 4.
LEONARD, FRANCES ELIZABETH
Student Nurses Association 3, 4; Light Brigade 3, 4. Resident Assistant 3, 4, Self-Study Committee for School of Nursing.
LESESNE, SUZANNE
Delta Delta Delta Sorority 2, 3, 4
LESLIE, HENRY STEPHEN
4-H 2; AATT 1.
LEVINE, ROBERT TERRY
Theta Chi Fraternity 2, 3, 4, Treasurer 3. Hillel 1, 2, 3, 4
LILE, SUSAN WALLACE
Delta Delta Delta Sorority, Reference Chairman.
LINDSTEDT, ROBERT ASHLEY
American Institute of Chemical Engineers 2, 3, 4.
LIPPI, TORRE JOHN
Associated General Contractors
LISENBY, DONNA SUE
French Club 1, 2; Student Senate 1, 2, Senate Clerk 2; Delta Delta Delta Sorority 2, 3, 4. Marshal 3, Rush Chairman 3, 4.
LITTLE, JOHN MONROE, JR.
R. F. Poole Alumni Scholar, Phi Kappa Phi 4; Tau Beta Pi 4; American Institute of Chemical Engineers 2, 3, 4; Sigma Nu Fraternity 2, 3, 4
LOLLIS, SUSAN ANNETTE
Young Republicans 1
LOMBARDI, JOHN PAUL
Air Force Wing Commander; Who's Who, IEEE 2, 3, 4. Arnold Air Society 2, 3, 4; Phi Eta Sigma 1, 2, 3, 4; Scabbard and Blade 3, 4; Blue Key 3, 4; Dixie Skydivers 3; Tae Kwon Do 2; TAPS Photography Staff 3.
LOMBARDO, DOMINICK RALPH
Theta Chi Fraternity 2, 3, 4; WSBF 1.
LONERGAN, WALTER MANSFIELD, II
Delta Sigma Nu 3, 4; Resident Assistant 3, 4.
LONG, ROBERT SHELLEY
Chi Psi Fraternity 1, 2, 3, 4.
LOONEY, CONNIE EUGENE
Society for the Advancement of Management 4.
LORD, CHARLES NELSON
Army ROTC Scholarship 3, 4; Army ROTC 1, 2; Pershing Rifles Regimental Staff 1, 2, 3, 4; Young Republicans 1, 2.
LOVETTE, DONALD C.
South Carolina Plant Food Society Scholarship 1; Smith-Douglas Scholarship 1, 2, 3; South Carolina National Guard Association Scholarship 4; Alpha Tau Alpha 2, 3, 4, President 3; Alpha Zeta 3, 4; Society for the Advancement of Agricultural Education 1, 2, 3, 4, Secretary 3; Agronomy Club 3, 4; Agricultural and Biological Sciences Council 2, 3; Gamma Rho 3; Alpha Gamma Rho Fraternity 4.
LOWDER, RONNY LEE
Sigma Alpha Epsilon Fraternity 2, 3, 4.
LUCIA, SAL A.
Theta Chi Fraternity.
LUCOT, ANDREW WILLIAM, III
American Society of Mechanical Engineers 3, 4, Treasurer 4.
LUFI, GLORIA BRACKEN
Glee Club 1, 2, 3, 4.
LYNAM, ELLIOTT HUGER, III
Associated General Contractors, Treasurer 4.
LYNN, THOMAS EARL
Delta Sigma Nu 3, 4; Intramural Basketball and Volleyball.

—M—

McCANTS, ROBERT SAMUEL, III
Who's Who; Blue Key 3, 4, Vice President 4; Tiger Brotherhood 3, 4; SCSSL 3, 4; Governor's Conference 3; President of Freshman Class 1; High Court 3; Sigma Nu Fraternity 1, 2, 3, 4, Commander 4; Tigerama Director 4; Interfraternity Council 3, 4; Tiger Paw Battalion Commander 4.
McCLESKEY, MARSHA R.
Student Senator 3; Chi Omega Sorority 2, 3, 4.
McCRAW, REHTT COTESWORTH
Phi Kappa Phi 3, 4; Phi Eta Sigma 2, 3, 4; Delta Sigma Nu 2, 3, 4, Sigma Nu Fraternity 2, 3, 4.
McCREADY, EDWARD L.
Pershing Rifles 1, 2, 4; Clemson Players 3, 4.
McCREERY, PAMELA K.
Psychology Club, Secretary 3; Court of Lesser Appeals, Secretary 4; Elections Board 2; Chi Omega Sorority 2, 3, 4, Vice President 3, 4; WSBF 2; TAPS Junior Staff 3.
McDANIEL WILLIAM THOMAS, III
Beta Theta Pi Fraternity 1, 2, 3, 4; Clemson Baseball 1, 2, 3, 4
McDOWELL, JAMES JEFFERSON, JR.
Sigma Phi Epsilon Fraternity 2, 3, 4, President 4; Blue Key 3, 4; Sigma Tau Epsilon 3, 4.
McGEE, BOBBY DARRELL
Alpha Tau Alpha 2, 3, 4, Vice President 4; Alpha Zeta 2, 3, 4, Secretary 4; Block and Bridle Club 3, 4; Society for the Advancement of Agricultural Education 1, 2, 3, 4, President 4.
McGUIRE, PETER ANTHONY
Rugby Club
McKINNEY ARTHUR JACKSON
ASCE 3, 4; SAME 1, 2.
McKINNEY, THOMAS LEWIS
Phi Kappa Phi 3; Keramos 3; American Ceramic Society 1, 2, 3, 4, Vice President 4.
McLAURIN, KENNETH ANDLEY
AIChE; Tau Beta Pi 3, 4.
McLELLAN, CAROL ANN
Delta Delta Delta Sorority 2, 3, 4, Librarian 3.
McMAKIN, JOHN GARVIN
Who's Who; Tiger Brotherhood 3, 4, Alpha Tau Omega Fraternity 3, 4; Varsity Football 2, 3, 4
McMANNS, WADE HAMPTON, JR.
Block C Club 2, 3, 4, President 4; Tiger Brotherhood 3, 4.
McMILLAN, JAMES ALBERT
Mu Beta Psi 3, 4; Tiger Band 1, 2, 3, 4; Concert Band 1, 2, 3, 4
McMILLAN, LAWRENCE CALVIN
Tiger Brotherhood 4; Sigma Alpha Epsilon Fraternity 2, 3, 4, President 4; Interfraternity Council 4; ROTC 1, 2, 3, 4.
McNAB, ROBERT FRANCIS, III
IEEE 3, 4, Secretary 3, President 4; WSBF Staff Engineer 1, Junior Staff Engineer 2.
McNAIR, LESLIE DENISE
American Chemical Society 1, 2, 3, 4.
MACK, JULIUS RANCE
Track Team, Letterman 3, 4; Microbiology Society 1.
MALPHRUS, BOBBY DALE
WSBF 1, 2, 3, 4, Sports Director 2, 3, 4, Production Manager 4.
MANESS, WILLIAM THOMAS
Air Force ROTC; American Legion Military Excellence Award; AFROTC Scholarship; American Society of Mechanical Engineers 2, 3, 4, Secretary 4.
MANSMANN, JACK THOMAS
Varsity Soccer 1, 2, 3, 4; Bowling Team; Phi Delta Theta Fraternity 2, 3, 4.
MARKOWICH, EDWARD MICHAEL
Dixie Skydivers 1; WSBF 2; Sailing Club 4.
MARSHALL, JOHN DONALD
Who's Who; Sigma Tau Epsilon 3, 4; Phi Kappa Phi 3, 4; Pre-Law Society 2, 3. Blue Key 3, 4; ASFC 4; President's Cabinet 3, 4; Senior Prosecuting Attorney 2; Defense Attorney 3; Senate 2, 3; Vice President of the Student Body 4; Alpha Phi Omega Fraternity 1, 2, 3; Students for Educational Aid 1, 2, 3, 4, President 3; Young Republicans 1, 2, Treasurer 1, Secretary 2; Student Committee 3; Chairman 3; Central Spirit Committee 3.
MARTIN, JOHN PHILLIP
Tiger Band 1, 2, 3, 4.
MARTIN, JOHN WAYNE
Sigma Tau Epsilon 3, 4.
MARTIN, WILLIAM
Association of General Contractors 1, 2, 3, 4, President 4; Curriculum Committee of the School of Architecture 1.
MASSEY, HELEN ADAIR
American Institute of Architects 2, 3, 4; Young Republicans 2; Gamma Sigma Sigma 2, 3, 4, Historian 3; Alpha Omega Kappa 3, 4; Manning Hall Service Committee.
MASSIE, JEROME WESTON, IV
AIChE; Ethyl Corporation Scholarship 3; Honor Roll 1, 2, 3.
MATTHEWS, CHARLES HAROLD
Agronomy Club 2, 3, 4.
MAULDIN, BARRY WAYNE
RPA Club; South Carolina Recreation and Park Society; South Carolina Therapeutic Recreation Society.
MAXWELL, ALAN DARREL
Dixie Skydivers 1.
MAXWELL, WILLIAM McREE
Agronomy Club; Kappa Sigma Fraternity 3, 4.
MAYER, CHARLES A.
Clemson Football; FCA.
MEADE, JOHN EDWARD
Theta Chi Fraternity 2, 3, 4, Vice President 3; Soccer 1; Radio Club, President 4.
MEADORS, ROBERT EUGENE AIChE 2, 3, 4; Advanced AFROTC 3, 4; AFROTC Scholarship 3, 4; Alpha Phi Omega 3, 4; Arnold Air Society 3, 4; Residence Hall Program 4.
MELLARS, JOHN W.
Tau Beta Pi 3, 4; Sailing Club 2, 3, 4; Amateur Radio Club 2, 3, 4, Secretary 3, 4.
MERRELL, TIMOTHY CLYDE
Gamma Beta Phi 2, 3, 4, Vice President 2; Pre-Law Society.
MERRILL, ROBERT GLENN
American Chemical Society; American Association of Textile Chemists and Colorists; Alpha Chi Sigma.
MEYERRIECKS, BETTE JANE
Young Democrats 3; Psychology Club 3, 4.
MIDDLEBROOKS, PHILLIP ALLEN
Keramos 3, 4; American Ceramic Society 1, 2, 3, 4; Union County Clemson Club 1, 2, 3, 4; Westminister Fellowship 1, 2, 3, 4; Tae Kwon Do 4.
MILES, CAROLYN BRUCE
Election Board 1, 2; Capers 1, 2.
MILFORD, CAROL
French Club 2, 3, 4; Education Club 3, 4.
MILLER, DONALD HOLLIS
American Ceramic Society 1, 2, 3, 4; Keramos 3, 4, President 4
MILLER, HARRY MALONE, JR.
Tau Beta Pi 3, 4; Phi Kappa Phi 3, 4; IEEE 1, 2, 3, 4, Secretary 4; WSBF 4.
MILLER, RICHARD WILLIAM
Xi Sigma Pi 3, 4; Forestry Club 2, 3, 4.
MILLS, STEVE A.
American Dairy Science Association 4.
MINCEY, JOHN PAUL
Institute of Electrical and Electronic Engineers 2, 3.
MITCHELL, GARY M.
Tiger Brotherhood 4; Swimming Team 1, 2, 3, 4, Captain; Student Senate 4; Residence Hall Committee; Phi Delta Theta Fraternity 2, 3, 4; Block C Club 1, 2, 3, 4; Sigma Psi Nu 1, 2, 3, 4; Hillel Brandeis 1, 2, 3, 4.
MITCHELL, NED R., JR.
Chi Psi Fraternity 1, 2, 3, 4, Parliamentarian 3, Secretary 4.
MITCHELL, SCOTT KNOX
Air Force ROTC. 1, 2, 3, 4.
MIXON, JOHNNY DAVID
Kappa Alpha Fraternity.
MIZE, DANNY ARTHUR
Recreation and Park Administration Club 4
MONJOT, DAVID GEORGE
Honors List 3; Sigma Tau Epsilon 2; Baseball 2; Intramurals 2.
MONTGOMERY, GEORGIA FRANCES
Chi Omega Sorority, President 3, 4; Panhellenic Council 3, 4.
MOODY, HENRY MAHONE, JR.
Lutheran Student Movement 1, 2, 3, 4; Contemporary Worship, Chairman 3, President 4.
MOORE, BRENT CLARK
ASME 3, 4, President 4; Phi Eta Sigma 1, 2, 3, 4, Secretary 2, President 3, Senior Advisor 4; Phi Kappa Phi 3, 4; Tau Beta Pi 3, 4, Secretary 4; Weightlifter Club 3, 4.
MOORE, JIMMY LEE
Pershing Rifles 1, 2.
MOORE, NANCY CLAIRE
Student Senate Secretary 3; Students for Educational Aid Tutor 2; TAPS Junior Staff 3; Calhoun Literary Society 2, 3, 4.
MOORE, ROBERT EDWARD, JR.
Phi Delta Theta Fraternity 2, 3, 4.
MOORE, ROBERT JOHNSTON
Institute of Electrical and Electronic Engineers 3, 4.
MOORE, STEPHEN CLARK
Forestry Club 2, 3, 4, 5, President 5; MS 2, 3, 4, 5.
MOORHEAD, HUNTER HENRY
Wallace Hatchery Scholarship 3; South Carolina Poultry Improvement Association Scholarship 4; President of Poultry Science Club 4.
MOOSE, THOMAS CASWELL
Pomona Pipe Products Award; Tau Beta Pi; Phi Eta Sigma.
MORGAN, STEVEN LESLIE
ROTC 1, 2.
MORRIS, ANNE CAROLINE
Who's Who 4; Dean's List 1; Junior Class Council 3; Senior Class Council 4; Secretary Judicial Board 4; WSA Judicial Board 4; Appeals Court 4; Resident Assistant 3, 4, 5; Lever Hall President 5; AIA 1, 4, Secretary 4; Fine Arts Film Club 2, 4; Student Publication Committee 5; TAPS Junior Staff 4, Co-Designer and Military Editor 5, Designer 6.
MORRIS, LISBETH ANN
SAM 3, 4; WSBF 1.
MORROW, DAVID LEE
Kappa Alpha Fraternity 2, 3, 4.
MOSELEY, ROBERT JOHNSON, II
RPA Club; South Carolina Recreation and Park Society; Freshman Football 1.
MOSS, DIANNE ASHLEY
Phi Sigma Omega 1; Phi Kappa Phi 3, 4; Order of Athena 3, 4; Varsity Cheerleader 2, 3; Chi Omega Sorority 2, 3, 4.
MOSS, LEWIS GERALD
Tiger Brotherhood 3, 4; Delta Sigma 2; Cheerleader 3; Alpha Tau Omega Fraternity 2, 3, 4.
MOSS, VAN STEPHEN
Pre-Law Society 1, 2; Student Senate 4; Sigma Phi Epsilon Fraternity 3, 4; Block C Club 2, 3, 4; Football Student Trainer 1, 2, 3, 4.
MULLEN, JOHN DAVIS
Sailing Club 3, 4; Association of General Contractors 1, 2, 3, 4. Treasurer 3; Pi Kappa Alpha Fraternity 2, 3, 4, Secretary 4.
MULLER, BOYCE LEE
Dean's List 1, 3; Calhoun Literary Society; Weight Club 1, 2, 3, 4, Vice-President 2, President 3; Residence Assistant; *Tiger* 1, 2, 3, 4; *Chronicle* 3, 4.
MUNN, HENRY BASIL, JR.
Gamma Beta Phi 1, 2, 3, 4, President 2; American Institute of Chemical Engineers 2, 3, 4, Secretary 3; Sigma Phi Epsilon Fraternity 2, 3, 4, Comptroller 3, 4; SPEASSPH 4; Intramural Athletics 2, 3, 4.
MYERS, EDWARD E.
Department of Service 3.
MYERS, FRANK DAVID
Dean's List 1, 2; Arnold Air Society 3, 4; Beta Sigma Chi 1, 2, 3; Chi Psi Fraternity 4.
MYERS, KENNETH WADE
American Society of Civil Engineers 3, 4; ASME 3, 4.
MYERS, MICHAEL LEE
Tiger Brotherhood 3, 4; Blue Key 4; Sigma Alpha Epsilon Fraternity 1, 2, 3, 4; TAPS 2, 3, 4.

—N—

NASS, GERARD KARL
Institute of Electrical and Electronic Engineers 4.
NEAL, TOMMY YOAS
Sigma Tau Epsilon 3, 4; Alpha Epsilon Delta 3, 4; Freshman Class Senator; Vice-President of Sophomore Class; President's Cabinet 3; Elections Board 4; Delta Sigma Nu 3, 4; French Club 2.
NEELY, JOE CRAWFORD
Tiger Band 1, 2, 3, 4; Delta Sigma Nu 1, 2, 3, 4.
NETTLES, JOHN WILLIAM
Pershing Rifles.
NETTLES, RONNIE KEITH
WSBF 3, 4.
NEWMAN, CHARLES MICHAEL
Society for the Advancement of Agricultural Education.
NEWTON, ERIC DAVID
American Society of Civil Engineers.
NICHOLSON, RONALD DALE
Advanced ROTC.
NORRIS, JOHN EDWARD, III
Class Senator 1; Student Attorney 3; Sigma Nu Fraternity 1, 2, 3, 4, Pledgemaster 3; Tigerama Director 2, 3, 4; Republican's Club 3.
NORRIS, ROBERT TOMMY
Recreation Parks Society 1; South Carolina Therapeutic Recreation Society; RPA Club.
NORRIS, WILLIAM MANLY, JR.
Clemson Interfraternity Council Treasurer; Kappa Sigma Fraternity 1, 2, 3, 4; Interfraternity Council 2, 3, 4.

—O—

OAKLEY, RONALD W.
Associated General Contractors of America 3, 4; Kappa Sigma Fraternity 2, 3, 4.
O'DELL, CRAIG FRANKLIN
Alpha Zeta 2, 3, 4, Treasurer 4; Agriculture Biological Council 4.
OLIVER, CHARLIE STEPHEN
Athletic Grant-in-Aid as Student Trainer; Young Republicans 1, 2, 3, 4.
OLIVER, RONALD NELSON
Sears Roebuck Foundation Scholarship 1; Ralston Purina Scholarship 3. Horticulture Club 3, 4.
ORANDER, ANSEL DARWYN, JR.
Golf 2.
OSMENT, RICHARD DALE
American Institute of Architects, Student Chapter 3, 4.
OSTENDORFF, WILLIAM HOWARD, JR.
Campus Crusade for Christ 2, 3, 4.
OUZTS, CARTON DOUGLAS
Zoology Club 2, 3, 4.
OWEN, BOBBY WAYNE
R. F. Poole Alumni Scholar 1, 2, 3, 4; Phi Eta Sigma 1, 2, 3, 4; Phi Kappa Phi 3, 4; Young Republicans 1, 2, 3, 4; Weightlifting Club 1, 2, 3, 4.

# senior directory

OWENS, CHARLES H.
American Institute of Architects, Student Chapter 3, 4; Band 1, 2.
OWENS, WYLIE TRACY
Dillon County Clemson Club Scholarship 1; L. S. McCall Agriculture Scholarship 1; G. Dewey Arndt Scholarship 4; Federal Bank of Columbia Scholarship 4; Dillon County Clemson Club 1, 2, 3, 4; Band 1.

—P—

PACE, JERRY CANNON
Society for the Advancement of Agricultural Education 4
PAGE, GARVIN SMITH
Alpha Gamma Rho Fraternity 3, 4.
PAJAK, FRAZER STANLEY
American Institute of Architects, Student Chapter 1, 2, 3, 4.
PARHAM, DAVID MICHAEL
Kappa Sigma Fraternity 3, 4.
PARKER, DAVID DEKALB, JR.
Microbiology Club 3, 4
PARKER, THOMAS McCUTCHEN, JR.
ASCE 1, 2; Math Club 4; Advanced ROTC 3, 4.
PARKER, WILLIAM ERNEST
Tiger Band "Outstanding Freshman" 1; Mu Beta Psi 2, Vice-President 3, Treasurer 4; Band 1, 2, 3, 4, Assistant Librarian 2, Supply Sergeant 3, Supply Officer 4; Concert Band 1, 2, 3, 4; Pep Band 1, 2, 3, 4; Army ROTC Band 1, 2.
PATRICK, COURTNEY SUZANNE
Psi Mu Psi 3, 4; Band 3; Concert Band 1, 2, 3.
PATTERSON, RAYMOND GARY
Pickens County Clemson Club 1, 2, 3, 4.
PAYNE, CLARENCE MICHAEL
Gamma Rho 3.
PEARSON, WILLIAM JAMES, JR.
WSBF Senior Staff 3, 4, News Manager 3, Chief Announcer 4, A.T.C. Coordinator 4; *The Tiger* 2.
PECTOL, WILLIAM DONALDSON
Advanced Army ROTC 3, 4; Tae Kwon Do Club 1, 2; Weightlifting Club 3, 4.
PERRY, MARGARET STILES
*The Tiger* 2, 3; Clemson Players 3.
PETREE, DAVID HOKE
Geology Club 2, 3, 4, Vice-President 4.
PETTIT, RAYMOND H., JR.
Block C Club 2, 3, 4; Baseball Manager 1, 2, 3, 4
PIAZZA, SANDRA JANE
Junior Honors Certificate 3; Psi Mu Psi Sorority 3, 4, Vice-President 3, 4, Women's Student Association Council 1, 2; Dorm Council 3, 4; Resident Assistant 3, 4; Sponsor for 4th Regimental Headquarters Staff of Pershing Rifles 2; *Tiger* 1, University Singers 1, 2, 3, 4, Secretary 2, Publicity Director 3, Business Manager 4; C.U. Entertainers 3, 4, Publicity Director 3, President 4; Clemson Players 3
PICKENS, EMILY SUZANNE
Phi Kappa Phi 3, 4; Order of Athena 4; Food Science Club 1, 2, 3, 4, Treasurer 3.
PICKENS, PATRICIA KATHLEEN
Coed Affiliates of Pershing Rifles 1, 2, 3, 4, Service Officer 2, Commander 3, Regimental Staff 4.
PIERCE, CLARK MONROE
American Institute of Architects, Student Chapter 1, 2, 3, 4; Central Dance Association 3.
PITTS, MICHAEL ERNEST
Alpha Tau Alpha 2, 3, 4, President 4, Society for the Advancement of Agricultural Education 3, 4.
PLUMBLEE, THOMAS WILLIAM
Cotton Producers Scholarship 2, 3, 4; ASAE 1, 2, 3, 4, President 4; Phi Kappa Phi 4.
POE, CARL MILLER
Air Force Scholarship 2, 3, 4, Who's Who 4, Armed Forces Communication and Electronics Award 3, 4; Phi Eta Sigma 1, 2, 3, 4, President 4; Tau Beta Pi 3, 4, Vice-President 4; Phi Kappa Phi 4; Arnold Air Society 2, 3, 4; Circle K Club 3, 4, Treasurer 3, President 4; Advanced ROTC 3, 4;
POOLE, CHARLIE KENNETH
Recreation and Park Administration Club 3, 4; Chester County Clemson Club 1, 2, 3, 4
POOLE, JAMES MORRISON
National Honor Society of Scabbard and Blade 4; Advanced ROTC 3, 4, Company Commander 4; Student Senate 3; SCSSL Delegate 3; High Court 4, Clerk 4; Central Spirit Committee 3; Dorm Council 4; Alpha Tau Omega Fraternity 1, 2, 3, 4, Treasurer 3; Student Union Planning Committee 2, 3; FCA 3, 4; Campus Crusade for Christ 3, 4; Tennis 1, 2, 3, 4.
PORTER, WILLIAM LAMAR, JR.
Institute of Electrical and Electronic Engineers 4.
PORTERFIELD, WILLIAM B., III
Society for Advancement of Management 2, 3, 4, Recording Secretary 3, Sophomore of the Year 3.
POSTON, MAXINE E.
Clemson Sailing Club 2, 3, 4.
POSTON, RUPERT LANICE, JR.
Alpha Zeta 2, 3, 4; Phi Eta Sigma 1, 2, 3, 4, Treasurer 3; Phi Kappa Phi 3, 4; Zoology Club 3, 4.
POUDEVIGNE, GREGORY PAUL
Delta Sigma Nu 3, 4; Spanish Club 3, 4.
POWELL, CLINTON JAMES
American Society of Mechanical Engineers 2, 3, 4.
POWELL, ROLAND L.
American Institute of Chemical Engineers 2, 3, 4.
POWER, RICHARD CARROLL
Phi Delta Theta Fraternity 2, 3, 4.
PRICE, GLENN EDWARD
Sigma Phi Epsilon Fraternity 1, 2, 3.
PRINCE, ANGELA FOWLER
Who's Who; American Chemical Society 2; French Club 3, Vice-President 3; Senate 2, 3, Clerk 3; Election Board 2, 3; SCSSL 2, Secretary of Business and Labor 2; S.C. Governor's Conference 3; Secretary of Student Body 4; Dorm Council 3, President 3; Attorney for Women's Judicial Board 1; Sigma Beta Chi 1; Chi Omega Sorority 2, 3, 4; TAPS Junior Staff 2; Ratmaster 2; Clemson Dairy Princess 2, 3.
PRINCE, BROOKS ROBINSON, III
SCAIA Design Award 4, Honorable Mention SCCMA Design Award 3; AIA 1, 2, 3, 4, Treasurer 4; Kappa Sigma Fraternity 2, 3, 4.
PRINCE, DAVID CANNON
Phi Kappa Phi 4; Student Senate 3, 4; Student Defense Attorney 3; Young Democrats 1, 2, 3, 4, Secretary 2, President 3; University Political Caucus 2; Pre-Law Society 1, 2, 3.
PRITCHARD, JOSEPH GEMMELL
Honors 3.
PUCKETT, ALLEN BOYD, III
American Ceramic Society 2. Beta Theta Pi Fraternity 2, 3, 4, Secretary 2, 3, 4.
PUTMAN, KENNETH WAYNE
American Chemical Society 1.

—Q—

QUATTLEBAUM, HARRIET EVELYN
Psi Mu Psi 3, 4, Secretary 3, President 4; Dorm Council 2, Secretary-Treasurer 2; University Singers 1, 2, 3, 4; Tiger Band 3; Clemson Entertainers 4, Librarian 4.
QUATTLEBAUM, STEVEN KELTON
Tiger Band 1, 3, 4.
QUEEN, JERRY CHARLES
Delta Sigma Nu 3, 4; Central Dance Association 3, 4.
QUINN, JAMES DAVID, JR.
Pershing Rifles 1; Association of General Contractors 2, 3, 4.

—R—

RAMSEY, FURMAN DOUGLAS
V. B. Higgins Scholarship 2, 3; Tau Beta Pi 3, 4; Phi Kappa Phi 4; Student Member to Faculty Committee on Computation and Analysis
RAMSEY, McKINNEY HURT
Society for the Advancement of Management 4; Air Force ROTC 1, 2, 3, 4.
RATTERREE, JOHN AUGUSTUS
Kappa Alpha Order 2, 3, 4.
REED, EDWARD CLARK
Tiger Band 1, 2, 3, 4, 5, Vice Commander 4, Commander 5; Concert Band 1, 2, 3, 4, President 4, Mu Beta Psi 2, 3, 4, 5, President 4; Central Spirit Committee 5.
REED, JAMES T.
American Institute of Chemical Engineers 2, 3, 4; Tiger Band 1, 2, 3, 4; Concert Band 1; Pep Band 1, 2, 3.
REID, WILLIAM BREWSTER, JR.
American Society of Civil Engineers.
RENFROW, RICHARD THOMAS, III
Baptist Student Union 2, 3, 4; Tiger Band 1
RHODES, CHRISTOPHER CRAIG
Clemson Rugby Club 2, 3, 4; Bowling Team 2, 3, 4; Fire Department 2, 3, 4.
RHODES, SUSAN JUANITA
Gamma Sigma Sigma 3, 4; Capers 1, 2; Education Club 3, 4.
RICARD, SAMUEL OLIVER
Lutheran Student Movement 1, 2, 3, 4, Treasurer 2.
RICHARDS, JOHN WILLIAM, JR.
Delta Sigma Nu 3, 4; Alpha Epsilon Delta 3, 4; Sigma Tau Epsilon 3, 4; Phi Kappa Phi 4; Karate Club 1; Scuba Club 3, 4; Skydiving Club 3, 4.
RICHARDS, NORMAN SMITH
American Society of Mechanical Engineers; YMCA.
RIDDLE, DAVID KENNETH
Phi Kappa Phi 3, 4; Rifle Team 1, Clemson Players 3, 4, President 4
ROBINSON, LARRY MILTON
Baptist Student Union 2, 3, 4; Young Democrats 4; Clemson Sports Car Club 3, 4.
ROCHESTER, JOSEPH RICHARD
Forestry Club 2, 3, 4.
RODGERS, JOHN H., JR.
Botany Club, President 4; YMCA; Pendleton District Mineral Society, Board of Directors.
ROGERS, DAN MILTON EARL
Greenville Concrete Award; Air Force ROTC Achievement Award; American Society of Mechanical Engineers Achievement Award; Electronics and Communications Award; South Carolina Asphalt Paving Association Award; Tau Beta Pi 3, 4; Phi Kappa Phi 3, 4; Phi Eta Sigma; American Society of Civil Engineers; Kappa Sigma Fraternity 1, 2, 3, 4.
ROGERS, DONALD RAY
Institute of Electrical and Electronic Engineers 4
ROGERS, EDWIN BRUCE
Alpha Phi Omega Fraternity 1, 2, 3, 4; Clemson Outing Club 2, 3, 4, WSBF Radio Station 3; Assistant Scout Master Troup 235, Clemson 1, 2, 3, 4
ROGERS, JACKIE THOMAS
South Carolina Student Branch of American Society of Agriculture Engineers 2, 3, 4.
ROLLER, THOMAS BENJAMIN
Society for Advancement of Management 3, 4; PSME 3, 4; Sigma Phi Epsilon Fraternity 2, 3, 4, Secretary 4
ROLLISON, J. LARRY
Society for the Advancement of Management 4
ROMANSKY, JOHN BURTON, JR.
Pershing Rifles 1, 2, 3, 4.
ROSS, DONALD NEAL
Horticulture Club 3.
ROSS, HARRIET LYNN
Dean's List 1; American Institute of Architects 1, 2, 3, 4; Junior Class Treasurer; Junior Delegate to Student Union Planning Committee 3; Court of Lesser Appeals, Chairman 4; Flying Tiger Angel Flight 1, 2, 3, 4, Administrative Services Officer 4, Chi Omega Sorority 1, 2, 3, 4; Rat Master, Manning Hall 2.
ROSTRON, PATRICIA LYNN
Zoology Club 2, 3, 4; Baptist Student Union 1, 2, 3, 4
RUKAT, JOSEPH ANTONI, JR.
Track 3; Cross Country 3.
RUSS, DAVID WAYNE
U. S. Army Scholarship 2; Scabbard and Blade 2; Clemson Circle K 3, Secretary-Treasurer 1.
RUSSELL, BARRY WILLIAM
Iota Lambda Sigma 2, 3, 4, President 4.
RUTLAND, DAVID SCOTT
J. E. Sirrine Foundation Scholarship; American Association of Textile Technologists.

—S—

SAITTA, DAVID VICTOR
Sigma Phi Epsilon Fraternity.
SANDBERG, STEVAN ALLAN
American Institute of Architects 1, 3, 4, 5; Students for Educational Aid 2, 3, 4, 5
SANMIGUEL, BARBARA ANN
Second Runner up to Miss Clemson University 1969; Angel Flight 3, 4, Executive Officer 4; Intramural Softball.
SAVERANCE, JANE ALLRED
Elections Board 1, 2, 3, 4; WSBF Radio Station 1, 2; Capers 1, 2; Resident Assistant 4; Hall Monitor 1.
SAVERANCE, LAURA GREGG
Capers 1, 2, WSBF Radio Station 1, 3; Campus Crusade for Christ 1, 2, 3, 4; Resident Assistant 4.
SAYLOR, DONALD C.
Alpha Gamma Rho Fraternity 3, 4; Society for the Advancement of Agriculture Education 3, 4, Reporter 4; Agriculture Council 4.
SCARBOROUGH, ROBERT LEE, JR.
Cheerleader 3, 4; Sigma Alpha Epsilon Fraternity; Freshman Football
SCHECHTMAN, GARY R.
American Institute of Architects; TAPS Photography 3
SCHWAB, DAVID RICHARD
Clemson Players 1; Clemson Sailing Club 4.
SCHWAB, GLORIA DONLY
Clemson Sailing Club 2; RPA Club 2.
SCOGGINS, JOHN ROBERT, JR.
Alpha Zeta 2, 3, 4; Pre-Vet Club 2, 3, 4; Air Force ROTC 4.
SCOTT, JOHN M.
Pre-Vet Club 1, 2
SCOTT, JULIUS GRANT, JR.
Horticulture Club 2, 3, 4; Sigma Phi Epsilon Fraternity 2, 3, 4.
SCOTT, THOMAS BRADFORD, JR.
Sigma Tau Epsilon 3, 4.
SCOTT, VERA ANN
Student League for Black Identity 4; Resident Assistant 4.
SCREWS, JULIA CARTER
Gamma Sigma Sigma 1, 2, 3, 4, Historian 3, Vice-President 4; Capers 1, 2, 3, Most Outstanding Caper 3, Caper 4th Regimental Staff 4, Commander 4.
SEXTON, CARROLL LEWIS, JR.
Delta Sigma Nu 2, 3, 4; Phi Delta Theta Fraternity 2, 3, 4, Vice-President 3.
SEYMOUR, WILLIAM H.
Theta Phi Epsilon; Phi Kappa Phi 4; American Society of Civil Engineers 4.
SHANNON, WILLIAM STEPHEN
President R.C. Edwards Award; Alpha Phi Omega Outstanding Service Award; Alpha Phi Omega Fraternity 2, 3, 4, 2nd Vice President 2, 1st Vice President 4.
SHAW, JERRY WAYNE
Institute of Electrical and Electronic Engineers 4.
SHAW, RANDOLPH GREGORY
Student Residence Advisor 4; Alpha Gamma 2.
SHEALY, JAMES PATRICK, III
Freshman Football 1, Varsity Football 2, 3, 4; Fellowship of Christian Athletes 1, 2, 3, 4.
SHELLEY, FRANK JOSEPH
Newman Club 1, 2, 3, 4.
SHERWOOD, GEORGE B.
Physics Faculty Award 2, 3; Hesslein Scholarship 4; Society of Physics Students 2, 3, 4, Secretary 3; Sigma Pi Sigma 4; Phi Eta Sigma 1, 2, 3, 4; Sigma Tau Epsilon 3, 4, Vice President 4; Phi Kappa Phi 4; Student Senate 3; University Chorus 2, 3, 4, Librarian 4
SHORB, GARY SEYMOUR
American Society of Civil Engineers.
SHULER, BARON KARL
Higgins Scholarship 2; Honors List 1; Student Attorney 2, 5; Chief Prosecuting Attorney 3; Chairman Of Appeals Court 4, University Disciplinary Committee 4; WSBF Engineering Staff 2; Clemson Sailing Club 5; TAPS Photography Staff 3; College Republicans 1, 2, 3, 4, 5; Outing Club 3; Pershing Rifles 1.
SHULER, JASPER WILLIAM
Who's Who 4; Block and Bridle Club 1, 2, 3, 4, Junior Scholarship 3, Vice President 3, President 4; Alpha Gamma Rho Fraternity 2, 3, 4, Secretary 3, President 4; Student Agricultural Council 3, 4, President 4; 4-H Club 4; Interfraternity Council 3, 4; Tiger Band 1
SHUTE, JAMES EDWIN
WSBF Radio Station 2, 3, 4; Glee Club 2.
SIMPSON, DAVID MONROE
American Institute of Architects 1, 2, 3, 4; Central Dance Association Junior Staff 3.
SIMPSON, JAMES MICHAEL
AGC 1, 2, 3, 4.
SINGLEY, JANE V.
Chi Omega Sorority 2, 3, 4; Dormitory Council 1, 3, 4; TAPS Junior Staff 3; Fine Arts Club 3; French Club 3.
SKARDON, DOROTHY GRAHAM
Order of Athena 4; Chi Omega Sorority 3, 4; RPA Club 3, 4, Secretary 4.
SKELTON, LINDA ELAINE
Spanish Club 4.
SKIDMORE, THOMAS DEE
Theta Chi 1, 2, 3, 4; Student Senate 1; Pre-Law Society 4; *Tiger* Staff 3.
SMITH, BRUCE C.
Society of American Military Engineers; Army ROTC 1, 2, 3, 4.
SMITH, CONNIE
Delta Delta Delta Sorority.
SMITH, FRANKLIN LEWIS
Pre-Vet Club.
SMITH, GEORGE GREGORY
Dean's List 1, 2, 3, 4. Pi Kappa Alpha Fraternity 2, 3, 4.
SMITH, JOHN MARTIN
Tiger Band 1, 2, 3, 4.
SMITH, MARCUS EUGENE
Recreation and Park Administration Club.
SMITH, ROBERT HOLLAND
ROTC, Alpha Tau Omega Fraternity 1, 2, 3, 4, Interfraternity Council Representative 3, Rush Chairman 4; Central Dance Association 3, 4, Public Relations 4.
SMITH, SAMUEL EDWARD, JR.
Sigma Alpha Epsilon Fraternity, Treasurer 3, 4.
SMITH, THOMAS BURWELL
Kappa Alpha Order 2, 3, 4; Track Team 1.
SNIPES, WILLIAM GRADY
Iota Lambda Sigma; Clemson Graphic Arts Society
SORENSON, DONNIE RAY
Highest Honors Mentioned on Honors and Awards Day 1, 2, 3, 4; American Society of Mechanical Engineers 3, 4; Phi Kappa Phi 3, 4; Tau Beta Pi 3, 4.
SOTTILE, CHARLOTTE LOUISE
Student Senate 2; Senate Resolutions Committee, Co-Chairman 2; General Affairs Committee, Secretary 2; Angel Flight 1, 2, 3, 4, Information Services Officer 2, National Conclave Non-Voting Delegate 2, Area Conclave Non-Voting Delegate 1, 2, Comptroller 3, Materials Officer 4; WSBF Radio Station 3, 4; Rat Master 3; Traffic and Continuity Manager 4; Delta Delta Delta Sorority 2, 3, 4, Rituals Officer 2, Chaplain 2, Activities Chairman 2.

# senior directory

SOUTHARD, CLAUDE WILSON, JR.
Clemson Players 3.
SPARKS, JOHN ERSTON
RPA Club 3, 4. Sigma Alpha Epsilon Fraternity 3, 4, President 4
SPELLS, NATHANIEL
Association of General Contractors, Student League for Black Identity.
SPENCER, JAMES HAMILTON, JR.
Society for the Advancement of Management.
STANDEFFER, JOSEPH DAVID
Pre-Law Society 1, 2, 3; Political Science Seminar 2.
STANLEY, FRANK WILSON, JR.
Amateur Radio Club.
STEADMAN, VAN NORMAN
Iota Lambda Sigma 4.
STERLING, JAMES MICHAEL
Student Education Association 3, 4.
STINSON, JACK AUGUSTUS, JR.
Amateur Radio Club 1, 2, 3, 4; WSBF Radio Station 1, 2, 3, 4, Senior Staff 2, 3, 4, Board of Directors 3, 4, Transmitter Engineer 2, 4, Technical Manager 3, Engineering Director 3; Tigerama 1971 Assistant Technical Director
STOODARD, WESLEY ALEXANDER
Society for the Advancement of Management 2, 3, 4, Vice-President 4; Pre-Law Society 2, 3; Freshman Cheerleader 1.
STOKELY, MORGAD MURRAY
American Institute of Chemical Engineers 2, 3, 4.
STOVER, VIRGINIA ANNE
American Society of Civil Engineers 1, 2, 3, 4, Secretary 3, Treasurer 4; Girls' Service Sorority 3, 4, Secretary 4.
STRAUSS, RICHARD CARL
Sumter Campus Faculty Scholastic Achievement Award 2; Tau Beta Pi 3, 4; American Society of Mechanical Engineers 3, 4.
STREHLE, FRANK EBERLY, JR.
Block C Club 2, 3, 4; American Society of Mechanical Engineers 4; Sigma Psi Nu; Swim Team 1, 2, 3, 4.
STROBLE, MICHAEL DAVID
Society for the Advancement of Management 4; Scuba Diving Club 3, 4.
STROUD, LAWRENCE EDGAR
Debate Scholarship 2; Sigma Tau Epsilon 2, 3, 4; Delta Sigma Nu 3, 4; GOP 3, 4; WSBF Radio Station 1, 2; Debate Team 1, 2; Glee Club 1.
STUCKEY, HERBERT EUGENE
Society of American Mechanical Engineers; Institute of Electrical and Electronic Engineers.
SUTTON, MELINDA J.
ISA 2, 3; American Institute of Architects 2, 3; Alpha Omega Kappa Volleyball.

—T—

TALBERT, EDGAR LELAND
Alpha Epsilon Delta 3, 4; 4-H Club 1, 2, 3, 4; Delta Sigma Nu 2, 3, 4; Young Republicans 3, 4; GOP 3, 4.
TAYLOR, JOHN CLARENCE, III
Block and Bridle Club 3, 4.
TAYLOR, TERRY WAYNE
Sigma Phi Epsilon Fraternity.
TAYLOR, WILLIAM DAVID
Periaktoi 3, 4, Vice-President; Pre-Law Society 1, 2; Court of Lesser Appeals 4; The Student Committee 3, Treasurer.
TEAGUE, ALLEN LONG
Society for the Advancement of Management 3, 4, Vice-President, President.
TERRY, WILLIAM DAVID
ASAE 3, 4, Vice-President.
THOMAS, B. CRAIG
ROTC 1, 2, 3, 4; Cheerleader 1, 3, 4; Central Spirit Committee 1; Kappa Alpha Fraternity 1, 2, 3, 4, 5; Interfraternity Council 5, Secretary; Tiger Brotherhood 3, 4, 5, Treasurer; *Tiger* 1.
THOMAS, JAMES R.
Institute of Electrical and Electronic Engineers.
THOMASON, ERIC KEITH
Glee Club 2, 3; Psychology Club 3, 4.
THOMPSON, JAMES WILLIAM
Tiger Band 1, 2, 3, 4, Drum Major 4; Pre-Law Society 3.
THOMPSON, RAY EDWARD
Young Republicans 2, 3, 4.
THOMPSON, THOMAS ALLEN
Agricultural Economics Club 2, 3, 4.
TILLER, RANDOLPH MORGAN, JR.
Kappa Alpha Fraternity 2, 3, 4.
TIMMER, WAYNE FRANCIS
Dean's List 1, 2, 3; Student Chapter American Institute of Architects 1, 2, 3, 4; Phi Kappa Phi 4.
TODD, ALBERT CRESWELL, III
Phi Delta Theta Fraternity 3, 4; Delta Phi Kappa 2; Ski Club 2; Ski Team 3.
TODD, CHARLES, McCLELLAND
Theta Chi Fraternity 2, 3, 4; Glee Club 1, 2, 3.
TOMPKINS, H. PRESSLEY
A.S.C.E., 3, Treasurer.
TORR, BARBARA DIEGLIO
Daughters of American Revolution Award 3; Food Science Club 3, 4; Kappa Kappa Gamma Sorority 1, 2, 3, 4, Membership Chairman, Recording Secretary 4; Light Brigade 1, 2, 3, 4, Commander, Operations Officer, Secretary-Treasurer.
TOWERY, AL McCURRY
S. C. Recreation and Park Society 3, 4; Recreation and Park Administration Club 3, 4, Intramural Basketball 1, 2, 3, 4, Intramural Softball 1, 2, 3, 4.
TOWNSEND, DEBBIE INMAN
Dean's List 1, 2, 3, 4.
TRIPP, WANDA LOUISE
Gamma Beta Phi 1, 2, 3, 4; Tae Kwon Do Club 1, 2, 3, 4.
TROUP, ROBERT RANDAL
Sigma Nu Fraternity 1, 2, 3, 4.
TURNER, ADGER LEE, JR.
Technical Operations Club 3, 4; ASCE 1, 2; Tiger Band 1, 2; Intramural Basketball 1, 2, 3, 4; Intramural Football 1, 2, 3, 4; Intramural Softball 1, 2, 3, 4.
TURNER, MICHAEL LEROY
Institute of Electrical and Electronic Engineers 2.
TURNER, REBECCA JO
Chairmon Spirit of Manning Dorm; Delta Delta Delta Sorority 3, 4, Song Leader, Chaplain of Pledge Class; National Kappa Alpha Rose.
TURNER, TIMOTHY WARREN
Senator 1; Beta Theta Pi Fraternity 1, 2, 3, 4.

—V—

VANALIEN, WILLIAM WARREN, JR.
*The Tiger* Advertising Staff 1; Sailing Club 4
VANVOLKENBURG, DAVID THOMAS
Baseball 1, 2, 3, 4; Block C Club 2, 3, 4.
VAUGHN, CHARLOTTE ELIZABETH
Clemson Players 3, 4
VAUGHN, KENNETH SPENCER
Institute of Electrical and Electronic Engineers 4.
VELARDE, SANTA MARIA JOSE LUIS
International Students Organization 3; University Chorus 3.

—W—

WACKWITZ, JAMES HENRY
Institute of Electrical and Electronic Engineers 4; Block C Club 2, 3, 4; Track 1, 2, 3, 4.
WAESCHE, FRANK SHAW, III
American Society of Civil Engineers 4.
WARNER, JOHN HAMPTON
Phi Eta Sigma 1; Delta Sigma Nu 2, 3, 4; Alpha Epsilon Delta 3, 4, Sigma Tau Epsilon 3, 4.
WARNER, WILLIAM REECE
Delta Sigma Nu 1, 2, 3, 4; Phi Eta Sigma 1, 2, 3, 4; Sigma Tau Epsilon 3, 4; Alpha Epsilon Delta 3, 4, Historian 4; 4-H Club 1, 2, Phi Kappa Phi 4.
WATERS, JOHN MICHAEL
Dean's List 1, 2, 3, 4; Phi Kappa Phi Scholastic Society 3, 4; Society for the Advancement of Management 2; Student Government 4, Treasurer 4, President's Cabinet 4; Tiger Band 1; Young Republicans 1; Golf Team 1, 2.
WATKINS, GARY MICHAEL
Agronomy Club 3, 4.
WATTS, PATRICK ROBERT
Air Force ROTC Scholarship 3, 4; Who's Who 4; Air Force ROTC 1, 2, 3, 4; Tae Kwon Do Karate Club 1, 2, 3, 4; Student Attorney 4; Alpha Phi Omega Fraternity 1, 2, 3, 4, President 4; Monitor 2; Supervisor 3, 4.
WEATHERS, LAWRENCE LANDRUM
Agronomy Engineers Club 1, 2; Alpha Gamma Rho Fraternity 2, 3, 4, Treasurer 3, 4; Interfraternity Council 3; Agronomy Council 3, 4.
WEBB, HENRY MICHAEL
Delta Sigma Nu 2, 3, 4, President 4; Alpha Epsilon Delta 3, 4; Young Republican 1, 2.
WEEKS, CALVIN ROBERT
Beta Theta Pi Fraternity 2, 3, 4; Baseball Team 1, 2, 3, 4; Block C Club 1, 2, 3, 4.
WELBORN, BARBARA ANNE
Honors Program 1, 2; Phi Kappa Phi 3, 4; Order of Athena 3, 4; Sigma Tau Epsilon 3, 4; Psi Mu Psi 3, 4; Phi Sigma Omega 1; Medical Technology Club 3, 4; Concert Band 1, 2, 3; Caper's 1, 2, 3, Administrative Officer 2; Caper Fourth Regimental Headquarters Staff 3, Executive Officer and Operations Officer 3; Campus Crusade for Christ 1, 2, 3, 4.
WELBORN, JULIUS WARREN, III
*The Tiger* Junior Staff 1, 2, 3, 4.
WELCH, HENRY DANIEL
Xi Sigma Pi 1, 2, 3, 4, President 4; Forestry Club 2, 3, 4, Treasurer 4.
WELLS, JAMES L.
Alpha Tau Alpha 3, 4; Society for the Advancement of Agricultural Education Grant 4; Society for the Advancement of Agricultural Education 1, 2, 3, 4, Vice-President 4.
WELLS, JEROME COLVIN
Phi Eta Sigma Math Award 4; Phi Eta Sigma 1, 2, 3, 4, President 2; Sigma Tau Epsilon 3, 4; Phi Kappa Phi 3, 4, Vice-President 4; Sigma Nu Fraternity 2, 3, 4; Campus Crusade for Christ.
WESTMORELAND, BILLY DAVID
Recreation and Park Administration Club 3, 4.
WHATLEY, PIERCE LINDSTROM
Pre-Veterinary Club 1, 2, 3, 4; Zoology Club 3, 4.
WHEELER, JOHN HUGH
Agricultural Economics Club 2, 3, 4; Agricultural Education Club 3, 4; Alpha Tau Omega Fraternity 2, 3, 4, Social Chairman 4.
WHETSTONE, CHARLES WILLIAM
Sigma Tau Epsilon 3, 4; Kappa Alpha Order Fraternity 2, 3, 4; *The Tiger* Junior Staff 3; *The Tiger* Senior Staff 4, New Editor 4
WHITE, ROBERT BRUCE
Sigma Phi Epsilon Fraternity 2, 3, 4.
WHITMIRE, JERRY ARNOLD
Iota Lamba Sigma 3, 4; High Honors 3, 4.
WIGGINS, MARY KATHLEEN
Recreation and Park Administration Club 3, 4; Outing Club 3, 4.
WILEY, RICHARD LEE
Institute of Electrical and Electronic Engineers 2, 3, 4; Advanced Army ROTC 3, 4.
WILKERSON, DOUGLAS GARY
Young Republicans 1.
WILLIAMS, JAMES HOWELL, JR.
Iota Lambda Sigma Fraternity 1, Secretary-Treasurer 1; ROTC 4.
WILLIAMS, JUDITH LYNN
WSBF 1, 2.
WILLIAMSON, WILLIAM PATRICK
Kappa Alpha Order Fraternity 1, 2; Phi Kappa Delta 1.
WILSON, KEITH MAXWELL
Military Science Daughter of American Relations Outstanding Leadership Award 3; South Carolina Recreation Society 1, 2, 3, 4; Block C Club 2, 3, 4; Fellowship of Christian Athletes 1, 2, 3, 4; Freshman Football 1; Varsity Football 2, 3, 4; Recreation and Park Administration Club 1, 2, 3, 4; Advanced ROTC 3, 4; "Hot Lanta" Club 4.
WILSON, STEPHEN DALE
ROTC 1, 2, 3, 4.
WINBURN, JOHN DENEY
Circle K International Club 1, 2; Sigma Phi Epsilon Fraternity 2, 3, 4; Economics Club 3, 4.
WINSTON, PHILIP B.
Society of American Military Engineers 3; Institute of Electrical and Electronic Engineers 3, 4; Pershing Rifles 1, 2, 3; WSBF 4; Sailing Club 4; Weight Club 1, 2, 3, 4.
WITKO, ANDREW FABIAN
Newman Club 4.
WOOD, JOHN WILBERT, III
Varsity Football 2, 3, 4.
WOOD, PAMELA ANNE
Delta Delta Delta Sorority 1, 2, 3, 4.
WOOD, RICHARD OELAND
Dean's List 1; American Society for Metals 1, 2, 3, 4, 5; Tiger Band 1, 2, 3, 4, 5; Concert Band 1, 2, 4, 5; Tae Kwon Do 2; Campus Crusade for Christ 4, 5.
WOOLBRIGHT, EDWARD BOYCE
Swimming Team 1, 2, 3, 4; Block C Club 2, 3, 4; Sigma Psi Nu 1, 2, 3, 4.
WRIGHT, BETTY ZANE
Recreation and Park Administration Club 2, 3, 4; Outing Club 3, 4, Secretary 3.
WRIGHT, THOMAS L.
Institute of Electrical and Electronic Engineers 2; WSBF 1, Amateur Radio Club 2; Student League for Black Identity 3.

—Y—

YEAMAN, JAMES CHANDLER
Pre-Veterinary Club 2, 3, 4, President 4; American Dairy Science Association 3, 4; Agricultural and Biological Council 4; Alpha Phi Omega Fraternity 3, 4.
YOUELL, GARY DEAN
Tau Beta Pi 3, 4; Baptist Student Union 2, 3, Co-President 4; Institute of Electrical and Electronic Engineers 3, 4; Phi Kappa Phi 4.
YOUNG, JAMES RANDALL
Alpha Tau Alpha 4; Sigma Phi Epsilon Fraternity 1, 2, 3, 4, Secretary 2; Rush Chairman 3.
YOUNG, OTTO JAMES, JR.
Student Chapter of American Institute of Architects 1, 2, 3, 4.
YOUNG, THOMAS OLIVER
Superior Cadet Award 1; American Legion Award for General Military Excellence 3; Who's Who 4; Alpha Epsilon Delta 3, 4; Phi Kappa Phi 3; Phi Eta Sigma 1, 2; Scabbard and Blade Honor Society 3, 4, Vice-President 3; Sigma Tau Epsilon 1, 2, 3, 4; University Curriculum Committee 3; Alpha Tau Omega Fraternity 1, 2, 3, 4, Treasuer 3; Blue Key National Honor Society 4; Tiger Brotherhood 4.

—Z—

ZIPF, CARL HENRY, III
American Society of Civil Engineers 4; Society of American Military Engineers 3, 4; ROTC Scholarship 3, 4; Golf Team 1, 2, 3, 4.

mike diamond

steve crouch

dan janer

jim tuten

bob cutting

tyron barker

bill williams

sherryl shultz

ann smith

bobby truesdale

jimmy skinner

maxine norris ed beaman eric dunham john richardson chung ping lee

david wylie

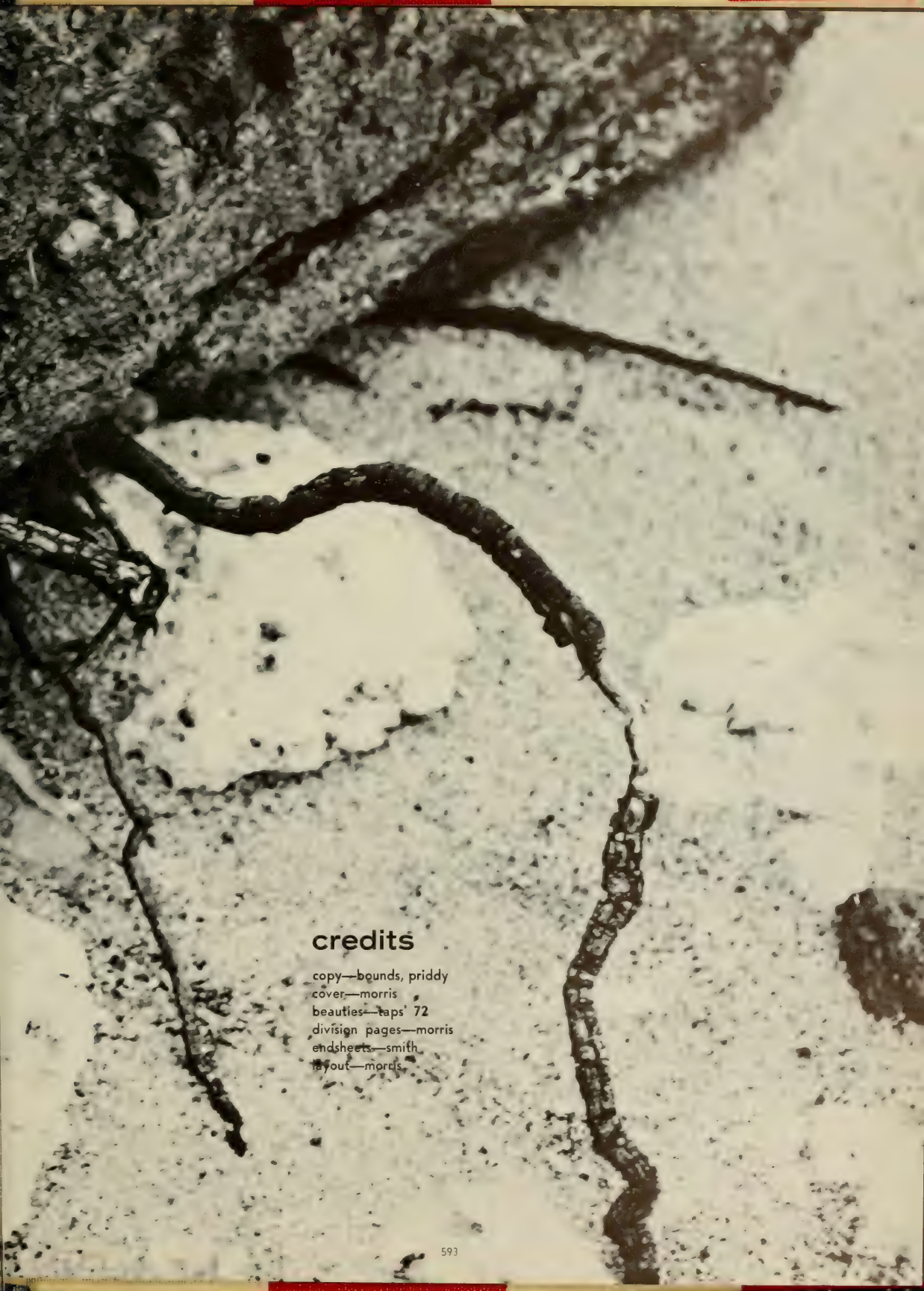

## credits

copy—bounds, priddy
cover—morris
beauties—taps' 72
division pages—morris
endsheets—smith
layout—morris

## in memoriam

sharon aspmall
evelyn d. batson
curtis e. brown
wallace c. gause
jimmy m. jones
patricia a. ramage
john m. scott
sandra j. towe

yesterday

it's not hard to
remember.
things just rolled on
as they have,
and have, and have.
homecoming came and went,
people partied,
soldiers marched,
students studied,
and more people looked
like freaks.
looks aren't everything.
the looks of
clemson changed,
but the student body,
the real heart of
the university,
seemed to enjoy bathing in
womb-like inactivity.
try to remember.
think of
some really big event you
would like to see pictured in
these pages.
look at last year's pictures.
look at this year's pictures.
new faces, same events.
maybe some year
clemson will change.
maybe next year.
certainly not
the year of '71-'72.

79

8-Track Tapes
Shelby, NC
NEED RIDE TO BALTIMORE
NEED RIDE TO WINSTON-SALEM, NC NOV. 19
BALTIMORE
FREE A FLORIDIAN
FROM SPENDING HIS THANKSGIVING
GUITAR
Amplifier
Need Ride to Tallahassee

RAL SPORTS
INFORMATION

ΣΦΕ

43
0
88

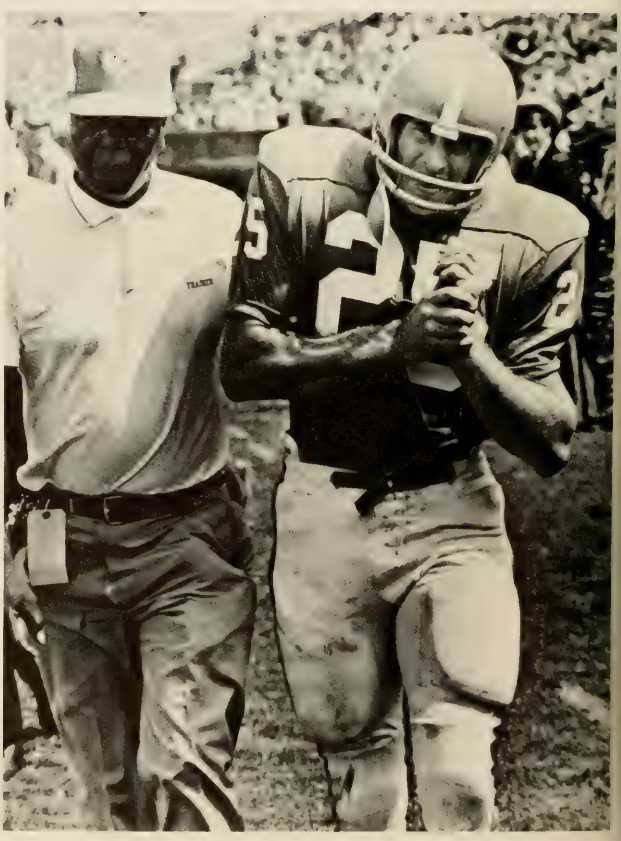

Progress never comes when you look for it. Unless you're an architect or an engineer, talking about progress or looking at it on paper just never makes it happen. Like christmas mornings, little kids, april 15, overdue library books, and new york city muggers, progress sneaks up on you when you're not looking and beats you over the head.

So why think about it?

One of the nicest feelings in the world is getting into bed at night and seeing the hour hand of my clock form an acute angle with the alarm setting. Going to college will change all that. I'm not looking forward to it, but someday the future will hit me over the head and i'll have to get up early again. That's progress.

So why think about it?

Of course my idea of progress may be different from yours. The less important you are in the university, the smaller your thinking about progress. President edwards will probably never be in the position to step in one of those history-making, foot-chilling puddles in front of the library, but I for one would consider it progress if somebody would fix the sidewalk.

As long as I've been here I've never seen a mirror in the men's room on the ninth level of the student center. How many people in charge of new buildings, maintenance, and parking lots have ever used the ninth level men's room?

So what can we do to help the future?

Well in the past two years, students have gotten rid of Friday night dances in favor of Rod Stewart, and WSBF has finally (thank God) begun playing decent music around the clock, and students changed that too.

There are still a lot of nice secretaries in Student Affairs, and I think one of the ladies who works at the canteen recognizes my face; so there's some progress to be made in little things, too. Maybe that's where progress really lies —in the little things.

Not too many of us are university presidents, and not too many of us will know about new buildings and new curriculum programs until they hit us over the head, but there's a lot to be said for making friends with a nurse over at Redfern. That may not be progress in itself, but that's the best we can do. Maybe then a new building will sneak up on us. Or maybe one day we'll wake up and find we don't have to take math anymore. Clemson may make it after all. Peace.

"A" Section -

Open Dorms

Start Today!!

Hours:

Friday & Saturday,
1:30 P.M. to 1:00 A.M.

Sunday,
1:50 P.M. to 8:00 P.M.

CLEMSON
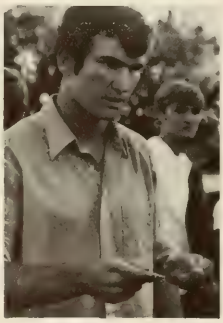

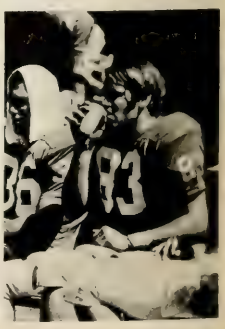

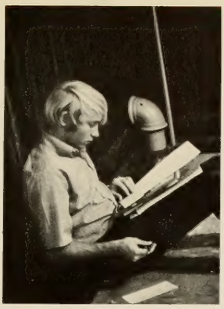

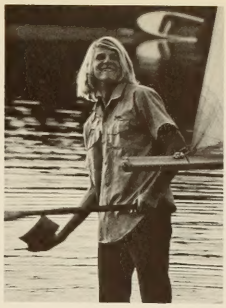

SUNBEAM

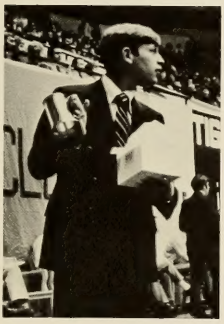

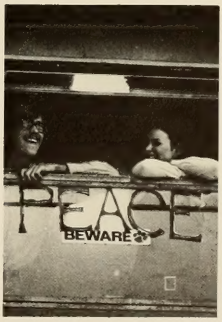
PEACE
BEWARE

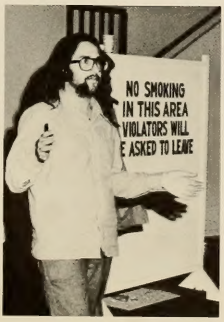
NO SMOKING
IN THIS AREA
VIOLATORS WILL
E ASKED TO LEAVE

turn your cheek send a present

tell the truth blow a kiss

rat watch the sunset feed the bi

a bike right a wrong phone y

love all give a hand sing

wave at wait your turn

pet a pet thank your dad

skip a rock paint a picture

build a park give a gift

fly read a book say son

give cheer go on a hike kiss

ride a bike feed the fish

jump in a lake preserve the wat

make a wish get engaged

wink at someone upon a

write a poem cat

r mother plant a tree

song say you're sorry

r a smile dance a dance

wave at someone fly a kite

make peace love

write a song give

hing nice do your thing

ur girl pick up a can

picket a polluter give a damn

open your mind do your duty